BARRY KENNARD
2~6 pm C~FAX 1070

Victoria Times

93rd YEAR, No. 3 ★★ VICTORIA, B.C., FRIDAY, JUNE 11, 1976 15 CENTS DAILY, 30 CENTS SATURDAY

7-DAY MONEY BACK GUARANTEE ON USED CARS
peter pollen ford

Tough Stand On Kitimat

Attorney General Garde Gardom has asked that a provincial court judge be sent to Kitimat to deal with any charges arising from the Alcan strike.

The choice would be made by chief provincial court judge Lawrence Brahan.

Gardom also said he had instructed local law enforcement agencies to make sure no violations of the criminal code take place and if there are any that they be "dealt with at the scene."

The attorney general would not elaborate on his actions.

The judge could deal with contempt of court charges which could be laid against 51 strikers who have been served with copies of the B.C. Supreme Court order to return to their jobs. Copies of the order were served first on Tuesday and again Wednesday but the picket lines remain intact.

Gardom said there must be a push for the "peaceful and lawful" resolution of the dispute.

Kitimat, he said, is in a potentially dangerous situation and settlement of the dispute will not come by breaching the law.

Smelter workers on the picket lines were told Thursday they had created a very explosive and dangerous mood.

RCMP Superintendent Gordon Dalton of Kamloops, who arrived here late Wednesday with a representative

See JUDGE Page 2

3-CENT A LOAF HIKE FOR BREAD

Bread prices will rise as much as three cents a loaf in Victoria as soon as the anti-inflation board gives approval for bakeries to pass along their cost increases, McGavin Toastmaster Ltd. president David Devine said today.

And prices of chicken and turkey meat — and possibly eggs — is expected to increase by the end of the month to offset a recent increase in food costs of between eight and 10 per cent, Bill Ritchie, chairman of the B.C. Turkey Marketing Board, said Thursday.

Ritchie said turkey producers have absorbed between one and one and one-half cents a pound live weight and will have to pass this on to processors.

McGavin, which also owns McDonald's bakery in Victoria, will make its application to the AIB for a price increase within 10 days. Approval would increase the bread price in Victoria and Vancouver.

Weston Bakeries of Vancouver has already received permission to increase its wholesale price.

The new Weston prices are 50.75 cents wholesale for a 24 ounce loaf and 35.5 cents wholesale for a 16-ounce loaf. It suggests retail prices of 61 cents and 43 cents.

Bruce McAninch, chairman of the B.C. Broiler Marketing Board, said the price of chicken meat has not changed since October, 1975, and while the board would like to increase prices, it can't because it is in the middle of a promotion campaign.

Al Yablonski, manager of the B.C. Egg Marketing Board, said any increase in the price of eggs will have to be set by the Canadian Egg Marketing Agency and "I know they are looking at feed increases."

Heavy Fighting Engulfs Beirut

Times News Services

BEIRUT — A wild airport artillery battle over the identity of fresh troops arriving in this war-torn nation today engulfed Lebanon once again in full-scale warfare.

Leftist forces claim the Syrians are sending more men, tanks and planes into battle zones here and in key northern and southern ports in an effort to impose a Damascus-dictated peace on the country.

Western newsmen travelling across the border from Syria report a material buildup of heavy guns in the eastern Bekaa Valley but say they saw no major troop movements.

Heavy fighting was also reported overnight in the port cities of Tripoli and Sidon.

The airport battle flared when a plane carrying soldiers supposed to be the vanguard of a 4,500-man Arab League peace-keeping force for Lebanon landed.

Leftist guerrillas opened fire on the plane claiming that those aboard were not Sudanese, as reported, but Syrians coming to lay siege to the capital.

"The reinforcements beefed up Syrian positions on the southern and southeastern corners of Beirut imposing a virtual siege on the city," a guerrilla communique monitored in Nicosia claimed.

All direct contact with the war-torn capital has been cut off since Thursday afternoon.

The Syrians "are confiscating all food and fuel supplies to the capital," the communique added.

It reported hundreds of new wounded in hospital in the Moslem sector of Beirut.

The Christian Amchit radio also said the Syrians were once more fighting their way into Sidon, 25 miles south of the capital advancing slowly toward the centre of the city, apparently amid heavy street fighting.

Diplomatic sources said a battalion of about 500 Syrian infantrymen crossed the border and headed for undetermined positions.

This brings to about 12,500 the number of Syrian troops reported in Lebanon.

Another PLO communique said Syrian forces encircled and disarmed units of the Palestine Liberation Army, in the eastern province of Bekkaa and took them across the border into Syria.

3 WOMEN KILLED ON ISLAND ROADS

Three women were killed in two separate traffic accidents on the Island late Thursday — one of them in Victoria.

In Victoria, 58-year-old Honor Eastman of 3020 Cedar Hill died in Royal Jubilee Hospital two hours after suffering head and internal injuries in an accident in which she was struck by a car on Cedar Hill Road just south of McRae.

Driver of the vehicle, David Henry Paterson, 48, of 1667 Freeman told Saanich police the pedestrian seemed to move quickly in front of his car.

Six miles north of Courtenay, Debra Jean Schmidt, 20, of Campbell River and Barbara Gressard, 17, of Comox died when the car in which they were passengers slammed into the rear of a semi-trailer truck parked on the Island Highway about midnight.

Driver of the car was Joseph Aubrey, 19, of Comox who was taken to Nanaimo hospital. Another passenger, Neil Hemingway was treated for minor injuries.

Bobby Williams of Quebec was driver of the truck. He was not injured.

In another accident a 16-year-old youth was taken to Victoria General Hospital in serious condition following a two-car head-on collision in the 3100 block Metchosin at 7:45 a.m. today.

Colwood RCMP said Geoffrey Bayfield of 4385 Happy Valley Road received "severe internal injuries" after a car he was driving collided with a pickup truck driven by Earl Salmon, 42, of Saanich.

Lawyer Flood Feared

Students will be pouring out of law schools faster than they can be absorbed by law firms for the one-year articling period, the Law Society of B.C. was told today.

"It is apparent that we will for several years at least have an increasing number of persons wishing to obtain articling positions and at the present time there is no indication that there will be positions available for them," reported Allan Cox, chairman of the credentials committee.

"The benchers are presently giving serious consideration to this situation and will keep the profession informed as to any changes in policy."

The committee's report to the society's annual meeting at the Empress Hotel (see other stories on page 14) said it became obvious in late 1975 that a substantial part of the 1976 graduating class from the University of B.C. would have difficulty in being placed in articling positions.

The profession was canvassed to try to obtain positions for these students and to obtain information on positions which would likely come available.

"At the date of this report, it is likely that almost all the 1976 UBC graduates will find articling positions but the situation in the next few years could be serious," said Cox.

"The University of Victoria will graduate over 70 students in 1978 and there seems, at the moment, to be no possibility of decline and possibly an increase in the number of graduates from law schools, who desire to come to B.C."

—Bill Halkett photo

58-YEAR-OLD VICTORIA WOMAN was taken to Victoria General Hospital today with serious head, neck, back and abdominal injuries resulting from accident at Quadra and Caledonia. She is Barbara Rawlings of 58 Wellington. Driver of second vehicle, Richard Joe, 46, of 2111 Newton St. received head cuts. Lights at intersection were out at time of accident and police said that was "certainly a factor."

Export Gas Price Up 21%

OTTAWA (CP) — The federal government will boost the price of natural gas sold to the United States by 21 per cent, adding $320 million annually to that country's gas bill.

Energy Minister Alastair Gillespie said Thursday the price will rise by 20 cents to $1.80 a thousand cubic feet Sept. 10 and by a further 14 cents on Jan. 1.

The changes will affect U.S. consumers in markets stretching from California to Vermont, the minister told a news conference.

At the same time, he said, the new gas price paves the way for a more amicable settlement of higher domestic crude prices at home.

Producing provinces withheld their judgment on Ottawa's decision last month to raise the oil price by $1.05 a barrel July 1 to $9.05 and by a further 70 cents in January.

They sought an oil price increase of $2 a barrel July 1, but said they would go along with Ottawa if lost revenue could be recouped from gas sales in the U.S.

"The government of Alberta will be making a statement shortly indicating acceptance," the minister said. He added that British Columbia was expected to do the same.

Unles it won the support of the producing provinces, the federal government would have been forced to impose the higher prices alone through the price-fixing powers of legislation passed last year.

Frank Zarb, U.S. energy administrator, says Canada's decision to increase export prices of natural gas is regrettable and underscores the need for the United States to reduce its dependence on foreign suppliers of energy.

In a statement, Zarb said the increases, announced at Ottawa Thursday, will cost U.S. consumers an additional $322 million annually. The additional costs would fall on "captive U.S. markets which have few if any alternatives."

★

... And Cuts In Oil

OTTAWA (CP) — Oil exports to the United States will drop by 60,000 barrels a day to 450,000 barrels on July 1, the National Energy Board said today.

The new cuts in the export level result from the startup of a new pipeline to carry domestic oil into Montreal, the board said.

With the start of oil flow from the west into the Montreal market, imports from the Middle East and Venezuela are expected to drop to 675,000 barrels during the month from current levels of about 800,000 barrels.

IDI DEATH ATTEMPTED

NAIROBI (Reuter) — President Idi Amin of Uganda escaped an assassination attempt in Kampala Thursday night when three grenades were thrown at a police recruits parade, killing one person and wounding 36, Radio Uganda said today.

The radio, monitored here and quoting a Ugandan military spokesman, said the grenades, of "American and Israeli type", were tossed as the president left a police graduation parade at the Nsambya barracks.

Diplomatic reports circulating both in Nairobi and Kampala were contradictory on whether Amin himself had been wounded.

POWER CUT HITS ISLAND

Electricity to communities throughout Vancouver Island this morning was knocked out for periods of time ranging from a few minutes to nearly two hours.

A spokesman for B.C. Hydro said the power failure resulted when a circuit at the Arnott substation on the mainland tripped out at about 9:40 a.m. The station supplies the main feeder line to the Island. Cause of the trouble was not immediately known.

Secondary circuits at the Gorge substation on Lochside in Saanich also tripped out delaying the restoration of service in the Greater Victoria area until 10:20 a.m. Most other parts of the Island were without power for less than 15 minutes.

The Hydro spokesman said a localized problem developed in the Brentwood Bay and Sidney area where electricity was off until 11:15 a.m.

Two or three elevators in downtown Victoria were stuck trapping passengers for a time.

Victoria General Hospital went onto emergency power for about an hour and the break triggered a fire alarm in the hospital which proved to be false.

NDP MEET

PENTICTON (CP) — The provincial New Democratic Party convention opened this morning with some 900 delegates expected to attend the three-day affair. First vice-president Joyce Nash, convention chairman, said Thursday the convention promises to be a fairly harmonious gathering with few controversial debates.

NEWS BRIEFS

Death Demanded

LUANDA — Prosecuting counsel today demanded the death penalty for all 13 foreign mercenaries on trial here. The men, nine Britons, three Americans and an Irishman, were captured by Angolan People's Liberation Movement forces in the Angolan civil war.

Fraud Hearing

SURREY (CP) — A preliminary hearing opened Thursday for Jeffery Vander Zalm, 18, and Reginald John Nedo, 34, charged with attempting to defraud the Insurance Corp. of British Columbia. The two were accused of attempting to defraud ICBC of $669.23 between Aug. 17 and Sept. 6 last year by means of a false statement. Vander Zalm is the son of Human Resources Minister Bill Vander Zalm.

Buildings Crack

ISTANBUL (AP) — A medium - intensity earthquake cracked the walls of a number of buildings Thursday in the western Turkish town of Kutahya, Anatolia news agency reported. No injuries were reported.

More Police Quit

MEXICO CITY (UPI) — Fear of hit-and-run machine gun attacks by terrorists led 21 of the 26 policemen in the Mexican municipality of Tulpeclac to walk off their jobs. The resignation raised to 110 the number of policemen in municipalities outside Mexico City who have quit since the massacre of six policemen in Ecatepec June 4.

Pound Rising

MONTREAL (CP) — The British pound edged slightly higher today and was trading at $1.73 Canadian at noon here today. The U.S. dollar, meanwhile, was holding steady at 97 cents Canadian.

WORDPLAY

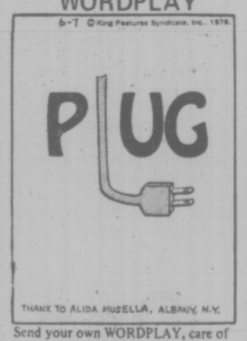

Send your own WORDPLAY, care of this newspaper.

WEATHER

Tonight, Saturday: Cloudy, Showers

INDEX

Classified 386-2121
News 382-3131

	Page
Births	39
Classified	39-50
Comics	24
Deaths	50
Entertainment	28, 29
Family	31-33
Finance	8, 9
Gardening	40
Sports	24-27

MORE FIRMS ON NOTICE

OTTAWA (CP) — The Anti-Inflation Board Thursday made public a list of 130 companies that have been added to a list of firms that must notify the board 30 days in advance of any planned price rises.

It brings to 274 companies with total sales of $600 million the total number now under a pre-notification requirement. The decision to extend the list was announced in the May 25 budget.

The added companies include giants like Inco Ltd., several paper companies including Crown Zellerbach Canada Ltd. and the Price Co. Ltd., news publications like the Toronto Star Ltd. and Thomson Newspapers Ltd.

Tansley Handed First Test

OTTAWA (CP) — The Anti-Inflation Board today referred a disputed decision curtailing a wage increase for 2,800 miners at Thompson, Man., to Administrator John Tansley — the first such appeal under procedures approved by Parliament earlier this year.

Finance Minister Donald Macdonald tabled the reference in the Commons..

Heated Session of Habitat Breaks Up in Disarray

VANCOUVER (CP) — The main plenary of the United Nations Habitat conference adjourned in disarray early today as a small electrical fire broke out in the ceiling, capping a night of procedural wrangling and political clashes that split the conference.

The fire was quickly extinguished by attendants at the downtown Queen Elizabeth Theatre and delegates were to resume sitting later today to vote on controversial amendments certain to force a confrontation between developed and underdeveloped countries.

The wrangle centred on a Cuban amendment to a report on settlement planning that condemned the use of settlement policies to prolong "occupation and subjugation" in lands acquired by force.

It was eventually carried by a vote of 77 to 8 with Latin American, African, Arab and Communist countries lining up against Canada, Israel, the United States, Britain, France, West Germany, the Netherlands and Paraguay. There were 20 abstentions.

The meeting sometimes became so confused over procedural rulings made by conference president Barney Danson, Canadian urban affairs minister, that delegtes began to ask what it was they were being asked to vote on.

The meeting had been scheduled to start at 3 p.m. but did not get under way until more than six hours later as delegates huddled in closed-door sessions trying to work out compromise wording on the Cuban amendment and two others proposed by Panama and Syria.

POSTAGE RATE UP

OTTAWA (CP) — Postal rate increases for greeting cards, postcards and other domestic third-class and parcel mail were announced today by the post office.

Under the changes, the cost of two-ounce addressed third-class mail such as cards rises to eight cents Sept. 1 from the present six cents. March 1, 1977, there will be a second increase to 10 cents.

Charges for mail weighing more than two ounces will go to four cents for each additional two ounces up to a pound Sept. 1, with a further increase to five cents next March.

Beryl Cites 'Personal Reasons'

OTTAWA (CP) — Beryl Plumptre formally announced her resignation as vice-chairman of the anti-inflation board today, citing personal reasons rather than any disagreement with federal wage and price control policy.

She told reporters she had planned to stay only for about six months with the board after it was set up last Oct. 14.

But she stayed eight, to help the board reorganize price, control policies before the May 25 federal budget.

The 67-year-old controversial former chairman of the 1972-74 food prices review board dismissed suggestions by opposition MPs that she was quitting because she had become disenchanted with the restraint program or its chairman, Jean-Luc Pepin.

She was leaving because the controls board is well established and for "very strong personal reasons which I don't wish to release to the public."

There are reports her husand, Wynn, a lecturer at Carleton University and former assistant deputy minister of finance, is in ill health.

Earlier in the day, Prime Minister Trudeau angrily denied suggestions by opposition MPs that Mrs. Plumptre was quitting because she had fallen out with the government controls program.

"I find this line of questioning — if not malicious — extremely ignorant," he snapped. Mrs. Plumptre's letter of resignation was dated June 1, well before May consumer price index figures showing a sharp rise in inflation were known.

CB FREAKS FACE PULLED PLUGS

PRINCE GEORGE (CP) — The explosive growth and interest in citizen's band (CB) radio is polluting the airwaves and may force confiscation of the radios, Garl Peters, district manager for the department of communications, says.

He said the rate of licensing for CB radios has more than doubled in recent years and the increasing use is interfering with television Channel 2, the CBC station in Prince George. There are 3,200 CB operators in the Prince George district and the number is growing by 300 a month.

Many CB operators are complaining of "spillover" from transmission of other CB operators into the channel they are using.

"It is becoming pretty serious and getting progressively worse," Peters said.

Until this year, about 125 CB licences were granted in the Prince George district each month. But from January through March, an average of 285 licences was granted. In April that rose to 340 licences issued.

Federal regulations require licences be obtained before CB equipment may be purchased.

The licensing process does not guarantee that proper operating procedures will be followed, which Peters said is one of the main problems.

"And it is now virtually useless in big cities like Vancouver and Toronto where improper operating procedures by CB operators has reduced the effective range to only one or two miles."

"And we will have the same problem here if the tremendous growth we are experiencing keeps up."

Fires Threaten Towns

Canadian Press

Three small communities in Northern Ontario and two in the Maritimes were being threatened early today by forest fires which continued to rage across both areas.

In Nova Scotia, the village of Sunnybrae, about 18 miles from New Glasgow, was ordered evacuated late Thursday afternoon when a 25,000-acre fire that had been reported contained Wednesday took on new life in brisk winds and record-high temperatures.

About two dozen families are affected. Flames had advanced to an estimated one-half mile from the village late Thursday.

A. M. (Sandy) Cameron, Nova Scotia's minister of lands and forests, said Thursday the province had lost an estimated 33,000 acres to fires this year. The province has imposed a public ban on woods travel.

In the Neguac-Allainville area about 25 miles northeast of Newcastle, N.B., fire came within one-quarter mile of several houses early Thursday before a switch in wind and a stand of hardwood stopped the advance.

Some residents are reported to have evacuated the area voluntarily and others are ready to go on a moment's notice. The threatening blaze is estimated to have burned through 4,000 acres.

Three small communities in the Haileybury area of Ontario are on standby to evacuate in the face of fire which has burned more than 3,000 acres.

Smoke from the blaze late Thursday enveloped the settlements, situated near the Quebec border. About 120 firefighters are working to bring the fire under control.

In northwestern Ontario, rain brought temporary relief Thursday, reducing the number of fires and freeing men and equipment. Some rain is also expected today.

Fish Limit Patrols Doubled

MONTREAL (CP) — The fisheries department will double sea patrols this year and step up air surveillance is preparation for a 200-mile fisheries jurisdiction, Fisheries Minister Romeo LeBlanc announced Thursday.

Making greater use of navy destroyers and transport icebreakers to supplement its own patrol vessels, the fisheries department expects to log 2,000 ship days of patrols, LeBlanc said.

Increased use of armed forces Tracker and Argus aircraft will allow the department "to locate and identify every fishing vessel in Canada's offshore zone at least once a week" and keep a closer watch on fishing grounds dissected by the 200-mile limit.

LeBlanc made the announcement in a statement released in Ottawa and at the International Commission for the Northwest Atlantic Fisheries (ICNAF) meeting here.

He also warned Canadian fishermen they have to respect ICNAF inspection procedures for the rest of the year and to expect increased checks after a 200-mile limit comes into effect Jan. 1.

The number of patrols off the Atlantic Coast will be about 1,500 ship days this year and 500 days off the West Coast, allowing fisheries inspectors to conduct between 1,200 and 1,400 boardings.

Aircraft patrols are expected to more than double to about 4,000 this year.

About $4 million has been earmarked for the patrolling in the department's 1976-77 estimates. It pays the forces and the transport department for use of their vessels and aircraft.

David Bollivar, a fisheries department official, said the 200-mile limit will bring about 300,000 square miles of ocean under Canadian jurisdiction. But only about 100,000 square miles are major fishing grounds.

Fisheries officials have been saying for months that surveillance will not be as big a problem as many fishermen and opposition MPs have suggested.

The main role of the patrols will be to make sure that licensed foreign fishermen as well as Canadians are obeying regulations and catch limits, Bollivar said.

They also will be watching for unlicensed fishermen. Under the 200-mile limit law, Canada will set the fish quotas and assign to foreign fishermen fish stock surplus to Canadian catching capacity. Foreign fishermen will have to have Canadian licences.

The patrol ships will have the power to arrest violators and Canadian courts—under the 200-mile limit law, which comes into effect 60 days after it is proclaimed later this year—can levy fines, revoke licences and seize the catch or boat of a violator.

THE OUTCASTS by Ben Wicks

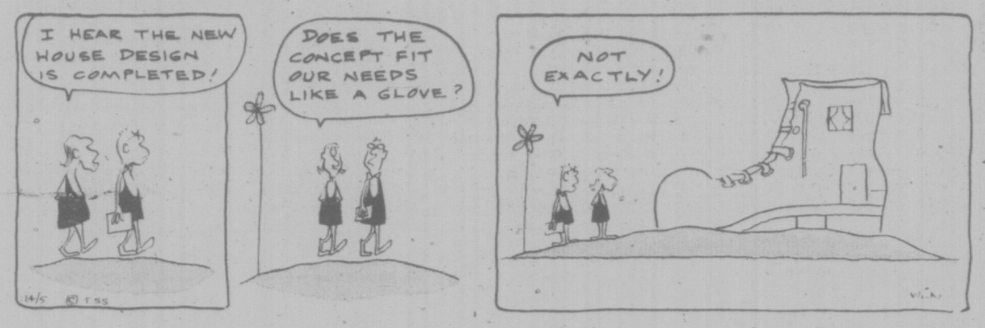

THEREIN LIES A STING!

STRATFORD, Con., (UPI) — The thief who took Mark Mezzoni's bicycle may be surprised when he opens a canvas carrying bag attached to the bike. It contains a two-foot poisonous copperhead snake.

"I feel sorry for the man who opens the bag," said Mezzoni, whose unattended bike was taken Wednesday while he was running some errands.

Mezzoni, 20, said he found the snake in a field and planned to make it part of his snake collection. Medical authorities did not report treating anyone for snake bite Wednesday or Thursday.

Third Front On Rhodesia

SALISBURY (Reuter) — Rhodesia may face war on a third front in its mounting battle with black guerrillas entering the country from neighboring states.

A brief statement from the white-minority government Thursday that guerrillas have entered from neighboring Zambia apparently confirmed fears here of a third front, which would further tax Rhodesia's hard-pressed security forces.

A bitter guerrilla war is already raging along Rhodesia's northeastern and eastern borders with Mozambique, known as the first and second fronts, respectively.

Thursday's brief government statement said only that "a small terrorist group has crossed into Rhodesia from Zambia," but government sources have said that about 400 guerrillas are on the border and 600 more were headed that way, following President Kenneth Kaunda's decision to allow them to use Zambia as a springboard into Rhodesia.

A third front on this side of the country might seriously stretch the Rhodesian security forces, despite their recent enlargement through drastic callup measures, observers said.

So far, action in this region appears to have been only slight. The guerrillas have struck at an airstrip at the game resort of Bumi Hills, on Lake Kariba, damaging two civilian aircraft.

But the area around the 600-mile border might flare into a war zone as quickly as the eastern border did when guerrillas stepped up the tempo last January.

Judge On Call for Kitimat

Continued from Page 1

of Attorney-General Gardom, spoke to a restless crowd of about 100 Aluminum Company of Canada Ltd. employees who are heading into their second week of a strike.

Supt. Dalton said that by blocking highways and access to the plant, and by damage to property, the pickets have breached the criminal code.

"We are now out of reach of the civil problem," said Supt. Dalton. "The situation now is a police responsibility."

The 1,800 members of the Canadian Association of Smelter and Allied Workers (CASAW) Union voted earlier this week to defy a B.C. Supreme Court cease-and-desist order to end their strike and return to work.

Supt. Dalton, the man who was effective more than a year ago in having American Indian Movement roadblocks peacefully removed in the Kamloops and Cache Creek areas during bitter confrontations, explained to the crowd the potential for unpleasant confrontation with the police.

He urged pickets to use "conversation rather than confrontation" to try to resolve the impasse with the company.

"I'm proposing a show of faith," said Supt. Dalton. "If a statement could be made by the principals (union and management) to sit down and talk, would you stop the criminal offences that are going on?"

He was greeted with shouts of "no, no."

Supt. Dalton warned the pickets that they were going to force a situation between the police and themselves.

The CASAW members have been off the job since June 2, in defiance of three B.C. Labor Relations Board cease-and-desist orders and the court injunction this week.

The walkout is an attempt to force Alcan to re-open the currect collective agreement.

In other developments Thursday, the union agreed to allow 40 people from inside the plant to cross picket lines to attend the funeral of Kevin Rooney, a 35-year-old staff engineer who died of a heart attack Monday night while working inside the smelter.

The union has also agreed to let the 40 workers return to the smelter by 4:30 p.m. today. The union has collected about $1,400 for Rooney's wife and two children.

Jean-Luc Pepin, anti-inflation board chairman, Thursday denied union charges that the board was to blame for the walkout.

Pepin told CASAW in a telegram "the anti-inflation board "has not intervened in any way" with pay raises the union negotiated in a two-year contract completed last January.

Union president Peter Burton had earlier urged Pepin to come to Kitimat to try to resolve the strike. Burton also said the board was responsible for the situation.

But Pepin said the board would not intervene in the dispute.

Rare Triplets

BRISTOL, England (Reuter) — White tiger triplets have been born at Bristol Zoo, it was announced Thursday. Zoo officials said white tigers are so rare that each is worth about $70,000.

LAYOFFS AT TEXACO

VANCOUVER (CP) — Unprofitable operations in British Columbia have resulted in Texaco Canada Ltd. serving termination notices on about 12 of its employees, a company spokesman said Thursday.

The spokesman said a nucleus of manager and sales supervisors would remain in B.C. to maintain operations which have mainly been in the sales and service fields He said some employees have been offered transfers to Texaco's Calgary office, where western sales operations were being consolidated.

The company blamed rising costs and refusal by the provincial government to pass cost increases to the consumer for the cutback.

Spy Ring Smashed

BERLIN (UPI) — West German police have smashed another eastern spy ring, the newspaper Die Welt reported today. The newspaper said police arrested a number of suspects in West Berlin who spied on the West Berlin branch of the Social Democratic Party and the city's labor unions.

Oil Prices Reduced

TEHERN (Reuter) — Iran and Saudi Arabia reduced their prices for specific types of oil Thursday.

Iran cut the price of its heavy crude oil by five to seven cents a barrel, said a spokesman for the national Iranian Oil Co. Meanwhile, the Arabian American Oil Co. said it had been advised Saudi Arabia has reduced prices on its medium crude oil by five cents a barrel.

the weather

The low pressure disturbance from the Gulf of Alaska is continuing to push slowly southeastward. At the same time another frontal system is moving onto the coast. This combination of weather systems is already bringing precipitation to many coastal localities and is forecast to spread to the remainder of the coast today. Lesser amounts of precipitation are forecast over interior region by this evening. On Saturday showery conditions are forecast for most of the B.C. coast while lesser shower activity is expected over the B.C. interior. Temperatures will continue cool.

ENVIRONMENT CANADA WEATHER OFFICE
10 A.M. FORECASTS
Valid Until Midnight Saturday

Greater Victoria: Overcast with periods of rain. Saturday showers. Highs both days around 15. Lows tonight near 8.

Lower Mainland, East Vancouver Island: Cloudy. Periods of rain. Saturday cloudy with showers. Highs both days near 15. Lows tonight around 8.

North and West Vancouver Island: Periods of rain, at times heavy. Saturday cloudy with showers. Highs both days 11 to 13. Lows tonight 5 to 7.

TEMPERATURES

	Max.	Min.	Precip.
Yesterday			
Victoria	13	9	0.5
Normal	18	10	—
One Year Ago			
Victoria	22	11	—
Across Canada			
Prince Rupert	10	5	4.1
Prince George	15	4	15.2
Terrace	15	4	1.0
Port Hardy	11	7	1.3
Tofino	12	7	7.6
Comox	18	9	—
Vancouver	18	11	0.3
Kamloops	23	11	—
Cranbrook	16	8	—
Puntzi Mt.	16	3	0.3
Fort Nelson	11	5	41.7
Peace River	17	6	—
Edmonton	22	7	7.6
Banff	16	1	1.8
Calgary	21	3	—
Lethbridge	22	7	1.8
Medicine Hat	26	11	2.8
Prince Albert	26	15	1.0
N. Battleford	27	14	—
Saskatoon	27	14	6.6
Regina	29	15	9.9
Moose Jaw	29	14	10.2
Swift Current	27	11	20.1
Yorkton	27	15	1.3
Thompson	7	3	0.8
Winnipeg	28	14	—
Brandon	28	14	—
The Pas	22	8	—
Thunder Bay	31	12	3.6
Kenora	28	14	—
Toronto	31	18	—
Ottawa	32	18	1.8
Montreal	30	20	—
Quebec	29	18	29.4
Halifax	27	12	—
Charlottetown	26	17	—
Fredericton	32	21	—
St. John's	27	12	—
Whitehorse	13	6	0.8
Yellowknife	15	7	7.6
Inuvik	11	— 2	—
Unites States			
Seattle	20	10	—
Spokane	19	6	trace
Portland	19	11	—
S. Francisco	14	12	—
Los Angeles	19	13	16.9
Honolulu	29	22	0.3
Las Vegas	27	13	—
Phoenix	32	20	—
Chicago	31	21	—
New York	33	23	—
Miami	26	21	—

World Temperatures: Amsterdam 24, 19; Athens 27, 20; Bangkok 33, 29; Beirut 29, 18; Berlin 19, 13; Brussels 29, 13; Buenos Aires 11, 1; Copenhagen 20, 13; Frankfurt 26, 16; Geneva 28, 13; Helsinki 17, 5; Hong Kong 24, 22; Johannesburg 16, 2; Kiev 8, 14; Lisbon 30, 17; London 22, 12; Madrid 26, 14; Mexico City 25, 15; Moscow 13, 8; Paris 22, 14; Rio De Janeiro 30, 18; Rome 25, 15; Sao Paulo 28, 17; Seoul 26, 15; Singapore 32, 24; Stockholm 19, 9; Taipei 29, 21; Tehran 33, 21; Tel Aviv 25, 21; Tokyo 28, 23.

CITY'S WEATHER RECORD

Sunshine, June	113.9 hrs.
Last June	100.1 hrs.
Norma (30 years)	90.1 hrs.
Sunshine, 1976	888.8 hrs.
last Year	895.0 hrs.
Normal (30 years)	890.5 hrs.
Precipitation, June	0.8 mm
Last June	1.5 mm
Normal (30 years)	8.6 mm
Precipitation, 1976	364.0 mm
Last Year	291.9 mm
Normal (30 years)	299.2 mm

Sunrise, Sunset, Saturday (Pacific Daylight Time)
Sunrise 5:12 Sunset 21:16

TIDES AT VICTORIA HARBOR
(Tides listed are Pacific Standard Time)

	Time H.M.	Ht. Ft.	Time H.M.	Ht. Ft.	Time H.M.	Ht. Ft.	Time H.M.	Ht. Ft.
11	00.30	9.4	08.10	.4	18.00	7.8	19.50	7.6
12	00.50	9.4	08.55	.1	18.35	8.0	20.50	7.6
13	01.50	9.1	09.40	.2	19.05	8.0	21.45	7.5
14	02.45	8.7	10.15	.5	19.50	8.0	22.45	7.3

TIDES AT SOOKE

	Time H.M.	Ht. Ft.	Time H.M.	Ht. Ft.	Time H.M.	Ht. Ft.	Time H.M.	Ht. Ft.
11	07.45	.6	14.45	7.2	17.45	6.9		
12	00.05	10.3	08.25	.4	15.30	7.5	19.20	7.1
13	00.50	10.1	09.00	.5	16.10	7.7	20.40	7.0
14	01.40	9.7	09.45	.9	17.15	7.8	21.45	7.0

TIDES AT FULFORD HARBOUR

	Time H.M.	Ht. Ft.	Time H.M.	Ht. Ft.	Time H.M.	Ht. Ft.	Time H.M.	Ht. Ft.
11	02.10	11.0	09.50	.5	17.55	10.8	22.25	8.9
12	02.55	10.7	10.30	.3	18.40	11.1	23.15	8.8
13	03.50	10.4	11.25	.3	19.15	11.2		
14	00.20	8.5	04.40	9.9	12.05	.8	20.05	11.1

Island Saw Co.
617 Chatham Street 385-5500
FATHER'S DAY SPECIAL
JUNE 10-19TH
CARBIDE TIPPED SAW BLADES
10"x60 TEETH
reg. $98.28
SALE PRICE $73.71
1 blk. E. of Cap. Iron Between Douglas & Gov't.
6-10

LOCAL and LONG DISTANCE MOVING
RELIABLE TRANSFER OF VICTORIA LTD.
Member of United Van Lines
388-6466 4-11

Come to Bedding Plant Land...

STILL A NICE SELECTION OF BEDDING PLANTS AVAILABLE . . .
Geraniums, Salvia, Hybrid Tomatoes, African Violets, Marigolds, Schizanthus, Cabbage Plants, Cauliflower, Brussel Sprouts, Lettuce and many more.
One of the nicest selections to be found anywhere.

NURSERY WIDE SALE OF EVERGREENS
All evergreens, all sizes 1 to 8 ft., all varieties in the nursery including Pine, Fir, Spruce, Cypress, Juniper, Thuja Cedar, Yews and many more
25% OFF
Cut your landscaping costs. All beautiful trees. All container grown and can be safely planted now.

GIVE A LIVING GIFT FOR
FATHER'S DAY

. . . A gift that can be appreciated 12 months a year. Tools, hanging baskets, shade trees, roses, etc.
Over 1,000 roses on display. Come and see them in bloom and enjoy their delightful fragrance. Container grown and can be planted anytime.

RED GERANIUMS .. 10 for 8.95
DAHLIA TUBERS .. Special 99¢ ea.
GLADIOLA BULBS ½ PRICE
FUCHSIA Hanging Baskets 9.95
FRUIT TREES
Apples, Pears, Plums. See our wide selection.
OPEN 7 DAYS A WEEK
Daily 9-5:30
Cedar Hill NURSERY and GARDEN CENTER
1551 Cedar Hill Cross Road (Half Block West of Shelbourne)
CHARGEX OPEN SUNDAY 10-5
6-11

We Know What You Like
and we've got it for you. that little something that gives your club, office or organization more. our joy comes in a floating package. your group can charter your fun any day of the week, fish for kings of the deep, cruise, picnic on an island, or just relax and enjoy our free coffee. bring something new to your group. even our rates are a pleasure. charter the m.v. lakewood. we'd love to share it with you. call us anytime. 598-3366.
oak bay marina
6-11

One of a kind
Bolens Mulching Mower
• Exclusive Mulching Mower design cuts and re-cuts the grass into a fine mulch that disappears down into your lawn • No clippings to rake • No bag to empty • No thatch build-up • Helps keep lawn green . . . naturally • Less fertilizing necessary • No discharge chute — trim with both sides of mower • Adjustable, folding handle • Safety interlock system
FMC Consumer Products
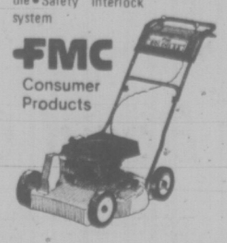
Victoria Lawnmower Hospital 834 Johnson St.
Alf Becker & Sons 2981 Tillicum St.
Ken Praising Equipment 800 Goldstream
Sidney Rentals Ltd. 9773—5th St.

The Audi Fox
Drive a Legend in your own time

Speedway
VOLKSWAGEN PORSCHE-AUDI 385-2415
DOWNTOWN ON YATES AT VANCOUVER
Dealer Licence No. D00486A
6-10

NDP Kills Crash BCR Bill Debate

Government plans to get the strike-ridden British Columbia Railway moving again fell through Thursday when the New Democratic Party refused to allow the legislature to debate a bill to end the railway's labor strife.

The Social Credit government had planned to bring forward the Railway and Ferries Bargaining Assistance Act, which would allow the government to force an end to a dispute between the United Transportation Union and the provincially-owned railway by binding arbitration.

Labor Minister Allan Williams introduced the bill Wednesday and said he hoped to have the bill brought forward for debate Thursday so the railway would move within three or four days.

Opposition members, however, began Thursday's sitting by pointing out that Thursday is specifically set aside for debate on private members' bills according to the rules of the legislature, and refused to allow the government to debate the BCR bill.

There will be no sitting of the legislature today because of the provincial New Democratic Party convention in Penticton and there was some speculation that the delaying tactics were used so that NDP leader Dave Barrett could be in the house for the debate.

Following his Vancouver East byelection win, June 3, Barrett will be back in the legislature on Monday.

Willaims, obviously angered by the delay in getting the railway back on the tracks, told reporters that BCR management had been asked to begin calling workers back to the job today and it now appears the railway's operations will be held up at least another four days.

He said the governemnt had hoped to get the bill through second and third readings Thursday and have the bill passed before the end of the night sitting.

The minister said there is no validity to the opposition's argument that only 12 hours was given to study the bill before debate because when the former NDP government introduced a bill to legislate an end to four major labor disputes last year, opposition members were given only 30 minutes to study it.

In refusing permission for the debate, NDP House leader Bill King said the government, either through error or intention, has drafted "a very sloppy bill" which contains a number of grave legal conflicts.

The NDP was concerned that a section of the bill would permit the government to impose binding arbitration on the BCR, not just for the current dispute but for all future strikes or lockouts, he said.

"If it was simply confined to dealing with the existing dispute, fine. But it goes much beyond that," he said, adding it also removes retroactivity from future collective agreements on the railway or ferries.

HAYS TAKES OVERDOSE

Times News Services

BARNSESVILLE, Ohio — Representative Wayne Hays was reported emerging steadily today from a coma induced by an overdose of sleeping pills.

"We can expect recovery now," his doctor said.

Dr. Richard Phillips said the overdose taken by Hays, central figure in the congressional pay-roll-sex scandal which broke May 23, was apparently accidental.

Columnist Jack Anderson, meanwhile, reported today that Hays had been despondent because revelations about his extramarital sex life had alienated his new wife and he had talked about the possibility of killing himself eight days ago.

Anderson said Hays told him last week that his wife, Pat, would not speak to him.

He said Hays told him "that if it would spare her more anguish, he'd put a bullet through his head."

Anderson said Hays later called him from Ohio to say he and Mrs. Hays had been reconciled, but called again Wednesday to say his wife had left him again.

His wife, however, kept a night-long vigil at his side in the intensive care unit.

In a related development, Elizabeth Ray is quoted as saying she has been driven to the brink of suicide by the furor surrounding her allegation she was put on Hays' congressional payroll for purposes of sex.

Teamsters Bilked Of $1.1M—Senate

WASHINGTON (AP) — Teamsters in a New York City local were bilked out of $1.1 million from a life-insurance plan by individuals connected with organized cime, a U.S. Senate subcommittee report says. The report says that one longtime union officer was also an underworld figure.

The staff study was being referred to the departments of labor and justice and the Internal Revenue Service with a recommendation that the agencies review the information for possible prosecution.

The study concluded that "the severance trust fund and the fund's life-insurance benefits were used by persons of questionable background to extract large amounts of money contributed by management, that rightfully belonged to union members," between 1970 and 1973.

In just one example provided, the staff of the government operations permanent subcommittee on investigations said Local 295 paid out $790,000 more in life-insurance commissions than was needed because of the manner in which a life-insurance plan was organized for its members.

The report said commissions should have been $10,000 instead of the $800,000 paid to agents who had close ties to Louis Ostrer, the originator of the plan. The associates were identified as his sister, Dina Gelman, Cy Reeves Snyder and Seymour Greenfield.

The Local 295 trust fund "and its life-insurance feature were established and operated more to benefit the creator of the system—Louis Ostrer—and his associates than the workers," said the report.

Ostrer was identified in the report as having links to organized crime.

The secretary-treasurer of the local when the subcommittee began its investigation in 1971, was Harry Davidoff, described in the report as "a ruthless New York thug, a gangster who gravitated to the labor movement for no other reason than to steal from it."

The report said Davidoff was in firm control of the local when the investigation began. The local has 1,400 truck driver members who deliver air cargo to and from and around the New York airports.

The insurance scheme, the report said, resulted from arranging individual policies rather than organizing the program under a less-expensive group plan.

Corrective actions were undertaken at the local in January 1973, and the New York state insurance department said that $1.1 million was depleted from the fund through irregular practices.

KILLER BEES RAID BUS

RIO DE JANEIRO (UPI) — Thousands of African killer bees, angered when a bus careened into the utility post holding their hive, attacked the vehicle Thursday, stinging dozens of high school students.

Police said 46 persons were treated for bee stings or light injuries.

The African bees have killed 200 persons since they were first introduced into Brazil in 1956 to increase domestic honey production, according to the government agriculture ministry.

Soviets, India Sign Accord

MOSCOW (Reuter) — The Soviet Union and India signed a joint pledge today to develop further their friendship and co-operation.

The declaration was signed at a Kremlin ceremony by Soviet leader Leonid Brezhnev and Indian Prime Minister Indira Gandhi.

No details were immediately available of the accord.

Superport Stall Set

PORT ANGELES (AP) — An oil superport proposed by Northern Tier Pipeline Co. may run into opposition from Clallam County commissioners.

Commissioners Thursday authorized attorney Craig Ritchie to seek an injunction against the application if the state energy facilities siting council accepts it on Monday.

Northern Tier wants to buill a pipeline and superport to handle Alaskan oil, which it would ship in a $1 billion project from Port Angeles to the Midwest.

PIPELINE FLOATING

ANCHORAGE (AP) — A 1,700-foot section of the Trans-Alaska Pipeline installed last fall floated to the top of the Sagavanirktok River from a 20-foot-deep open trench, a pipeline spokesman said Thursday.

John Ratterman, a spokesman for the Ayleska Pipeline Service Co., said the incident, which occurred Tuesday, is under investigation.

The section of pipe is at the southernmost of four locations where the pipeline traverses the river. It is located three miles south of Happy Valley pipeline construction camp and about 85 miles south of Prudhoe Bay.

KUWAIT LEADING WORLD INCOME

ZURICH (AP) — Kuwait stood far out in front in a list of the world's 40 richest countries—on the basis of per capita income—published Thursday by the Union Bank of Switzerland.

The United States was in sixth place behind the Persian Gulf oil sheikdom, Switzerland and three Scandinavian countries.

The Union Bank survey said that based on the 975 gross national product, the Kuwaiti per capita income was $11,365, well above second-place Switzerland's $8,740 and Sweden's $8,420.

Norway had $7,425, Denmark $7,195 and the U.S. $7,020. West Germany was seventh with $6,885, followed by France, $6,665; Canada, $6,660, and Belgium $6,540.

Japan was in 17th place at $4,400, followed by saudi Arabia with $4,055. Britain took 20th place with $3,640, just ahead of the wealthiest Communist countries, East Germany, $3,430, and Czechoslovakia, $3,220. Italy followed with $3,070.

Brazil ranked last on the list with $1,205.

capital scene

Victoria Numismatic Society Monday, June 14, 8 p.m., room 112 of the Provincial Museum.

The Cancer Society will display bras and forms available for women who have had a mastecomy Tuesday, June 15, 6-8 p.m., Eric Martin Institute staff lounge.

Inter-Cultural Association of Greater Victoria Nine Holes Golf Tournament and barbeque Tuesday, June 22, 6:30 p.m., Ardmore Golf Course on West Saanich Rd.

Caroline Macklem Home garden party Wednesday, June 16, 2 p.m., 1322 Rockland Ave.

Guild of St. Christopher's Anglican Church rummage sale Saturday, June 19, 10 a.m.-1 p.m., in the church hall corner Tillcum and Carey Roads.

WINNER OF THE DAY DOWNTOWN "BUSINESS OF THE DAY"

$380.00 RICHER—MRS. ADELE LOCKE CORRECTLY NAMED THE ORIENT, 1411 GOVERNMENT STREET AS THE "BUSINESS OF THE DAY" ON C-FAX, SPONSORED BY THE DOWNTOWN STORES WITH THE "D" ON THE DOOR. MR. J. YUEN OWNER OF THE ORIENT IS PRESENTING $380.00 IN DOWNTOWN SHOPPING DOLLARS TO MRS. LOCKE.

6-11

STANDARD FURNITURE

STORE-WIDE CLEARANCE

FURNITURE CLEARANCE

STANDARD HAS SUCH A LARGE SELECTION IT WOULD TAKE TOO MUCH SPACE TO TELL YOU ABOUT THEM ALL SO WE ARE LETTING YOU KNOW WHAT WE HAVE AT CLEARANCE SALE PRICES BY CATEGORY OR

IF YOU NEED A:

- Chesterfield Suite or Love Seat
- Bedroom Suite or Odd Dresser or Bed
- Bookcases, Wall Bookcases (Many styles clearing now)
- Odd Dining Room Suites odd Buffets, China Cabinets
- Chairs
- Desks
- Occasional Tables
- Coffee or Lamp Tables

STANDARD IS THE PLACE TO FIND WHAT YOU NEED AT CLEARANCE PRICES BECAUSE OF OUR LARGE SELECTION—8 LARGE FLOORS

ARE YOU READY FOR SUMMER GUESTS—

SAVE ON REDDI BEDS

GREAT SELECTION ALL SPECIALLY PRICED TO CLEAR

★ REMEMBER . . . WE GIVE YOU CASH FOR YOUR TRADE TURN YOUR OLD FURNITURE INTO HOLIDAY MONEY

★ FREE DELIVERY

★ EASY CREDIT TERMS

★ FRIENDLY SERVICE

master charge CHARGEX

STANDARD FURNITURE

737 YATES ST. Downtown 382-5111

6-11

PLIMLEY ON YATES

MINIBANK.

A SMART PLACE TO PUT YOUR MONEY.

Mini is the lowest priced new car in Canada. Doesn't use much gas. And won't put you in the red to keep it in the pink. Drop around to our place. We'll put you back on easy street. And you'll be laughing—all the way to the bank.

MINI SPECIAL LIMITED OFFER $2999

(Only Extra is Provincial Tax and License)

PLIMLEY

PLIMLEY Established 1893 Now the Oldest Established Auto Firm in Western Canada

1010 YATES BRITISH CAR CENTRE 382-9121 (Dealer License Number 572A)

Victoria Times

FRIDAY, JUNE 11, 1976

GORDON BELL, Managing Editor | STUART UNDERHILL, Publisher | GEORGE OAKE, Editor

What's B.C.'s Policy?

Just what is the provincial government's anti-inflation policy? We know of its shy reluctance to place before the Anti-Inflation Board its ICBC rate hikes, its ferry fare increases, medicare premium increases and other charges. We have too on the record stern warnings from various ministers that employees in the public sector better stick to the limits of the federal guidelines, or else. (Although in B.C.'s agreement with Ottawa to join the anti-inflation program there is no arrangement to have the AIB review such contracts automatically, just as the B.C. government exempts its own inflationary moves from similar review.)

Consumer Services Minister Rafe Mair has been "concerned" about rising food costs and the steep ascent in the consumer price index and his staff is monitoring the stores.

We believe the government is sincere, by its own lights, in trying to 1) revive the provincial economy, and, 2) curb inflation. But it appears awfully one-sided.

Premier Bill Bennett's ill-timed and intemperate threats against the entire labor movement in B.C. (how else can you take his remarks in the legislature Tuesday?) will not help much in furthering either aim.

(The legislation Labor Minister Allan Williams introduced Wednesday is a lot milder than what the premier appeared to hint at the day before, however. Vancouver Islanders and interior communities especially will welcome the provisions for ensuring regular rail and ferry service. The inclusion of a whole range of avenues for settlement of disputes is much more sensible than the previous proposal for a flat four-year ban on strikes on the BCR. Bill 58, the Railway and Ferries Bargaining Assistance Act, is the best way out of an awful industrial relations mess. But to return to what Premier Bennett said the day before, it sounds as though he's keeping a super-hammer in reserve. Perhaps outlawing all strikes?)

"We may have to deal in this legislature with the problem of strikes in the total B.C. economy, which have contributed to the slowing down of what should be a period of recovery," he said. ((We would have thought that tax increases and other rate hikes which cost the average family almost $1,000 a year might have had just a teensy effect on the "recovery" too, but no matter.)

Unemployment would have been lower were it not for the large number of work stoppages, the premier said. (Funny, but we recall the government boasting of how fast it was reducing the size of the civil service by attrition, and the ferry layoffs.)

But completely aside from these in consistencies we have the deputy attorney-general arguing before the supreme court of Canada, which is hearing a constitutional challenge to the anti-inflation legislation, that B.C. feels there was no emergency when Ottawa established wage and price controls.

Surely not on his own did a civil servant oppose the constitutionality of the entire AIB setup, at the same time the B.C. cabinet was talking a tough line on staying within the guidelines established by the same federal legislation?

Why haven't the politicians publicly said the same thing here at home? Or did they hope nobody would notice since the supreme court is 3,000 miles away in Ottawa?

It's a rickety framework of evasions, loopholes and one-sided contradictions that the B.C. government has erected. Calling it a consistent economic policy certainly doesn't make it one. The people need a few explanations, please, Mr. Premier.

The Ottawa Bucket Brigade.

Politics Is All We've Got

Margaret Trudeau took part in an inventive demonstration to dramatize the lack of clean running water in the developing countries. On the weekend, she and cabinet ministers Barney Danson and Ron Basford and about 1,500 other persons carried buckets of water 1½ miles to imitate what millions of other people must do every day of their lives.

Fine. Such gestures by us proportionately affluent and well-off North Americans, especially British Columbians who have so much fresh water that most of it we allow to run into the ground or into the Pacific, are the first step towards doing something about the problem. First must come empathy — an understanding of what it means to have to carry by hand all the water you need, to cook and bathe with, to drink and wash clothes.

But where we part with Mrs. Trudeau is on her insistence that "politics" has failed and has no part in solving this problem.

"We are tired of words. Politics to me is not the answer. The world's people should do something about it," she said.

Exactly what isn't recorded. It seems to us that behind her words was the belief of the flower power generation in a better world through peace and love and human kindness.

Wonderful if we all thought that way, if only all the world enjoyed the luxury of being able to think that way. But most have no choice in a harsh environment where most of the time is spent merely scrabbling for enough to eat. They are turned off politics, too, but for reasons opposite to Mrs. Trudeau's.

She wants to write off politics, but how then can anything be accomplished? No doubt she is appalled at the apparent waste of time involved in the continual talk, talk talk of conferences such as Habitat where seemingly nothing is actually done.

The UN recently has held several such conferences, on the environment, population problems, women's affairs. A good analogy for the impatient to keep in mind is North American history. Similar, long, presumably boring conferences spread over several years went before Confederation and the emergence of the United States of America. Similarly, delegates argued over words and phrases, even tenses, for months before approving in their final form declarations of principle. They really were, as dictators like to call them, scraps of paper. The American declaration of independence, for example, received very little notice in the English capital at the time.

So today people are bored to death by parliament, the B.C. legislature and reporters covering the regular UN Habitat conference call it mind-numbing. Out of such apparent directionless deadlock comes movement. Glaciers are not stationary; the oceans are really constantly rising and falling. The endless debate, compromises and numerous set speeches do produce action. Until someone produces a better system, it's the only one we have.

RICHARD GWYN

Putting an End to Illusion

OTTAWA — My favorite Monty Python skit is the one about the man who buys a dead parrot from a pet shop. He demands a refund. The owner insists that the bird isn't dead. "It's dead, deceased, finished, gone to its maker," shouts the customer, pounding the inert parrot on the counter. No, replies the owner with a straight face, the bird is only sleeping.

Welfare Minister Marc Lalonde also can keep a pretty straight face. His $350 million a year income supplement for the working poor program may have been rejected by all but three provinces, but it isn't dead insists Lalonde.

As his three-year social security review ends, not even in a whimper but in silence, Lalonde is entitled to try to save face and to cling to hope. Yet the demise of the income supplement program is only symbolic of a much larger issue. The great, post war attempt to redistribute income is over. The political will to try to do anything more no longer exists.

No Change in 20 Years

In fact, even during the best years we were doing less than we thought. Between 1965 and 1974, social security spending almost quadrupled. During this same decade the share of national income earned by the bottom one-fifth of all families dropped from 4.4 per cent to four per cent. Back in 1951, the bottom one-fifth earned almost the same proportion, or 4.2 per cent.

These raw figures are misleading. Medicare and hospital insurance and public housing have incomparably improved the absolute living standards of the poor. Abject poverty now is rare. Old people are doing relatively well. The national minimum for a retired couple now is $5,270.

Proportionately, though, nothing has changed. The reason, to over-simplify, is that wealth reinforces itself. As Premier Ed Schreyer of Manitoba has pointed out, a 10 per cent wage increase for someone earning $20,000 is worth an extra $2,000, but is worth only $500 for someone earning $5,000. Income gaps thus automatically widen. At the same time, the higher the income the larger the tax loopholes; the lower the income the more, proportionately, has to be spent on inflation-sensitive necessities like food and housing.

The facts haven't changed, but public perceptions have. Middle-class Canadians now are convinced they are hard done by. They are fed up with paying ever-higher taxes to support welfare bums. They are outraged by unemployment insurance rip-offs (no matter what the apologists may say, almost everyone knows someone who has cheated the scheme).

Selfishness, for which, in today's climate, people no longer feel a need to apologize, is the easy explanation for the changed perception. A more fundamental cause—selfishness after all scarcely is new — is that everyone has suddenly begun to realize that they have been taking part in a gigantic charade.

If we haven't been redistributing income all these years, what have we been doing? Trying to smother problems with a bit of conscience money. Lalonde, for instance, has never made clear that his program wouldn't solve any of the real problems of the working poor. What they need are decent jobs. What they will get is an average of $500, and even this won't be a net gain since some employers will use the existence of government income supplements as an excuse to hold down wages.

A better example is Consumer Affairs Minister Bryce Mackasey, the true liberal in the cabinet. In a not-so-direct criticism of the cut back on unemployment insurance, Mackasey the other day criticized his own government for "taking money out of the pockets of the unemployed."

Fine rhetoric, except that Mackasey himself is doing some of the taking. The post office, for which he is also responsible, will this year run up a deficit of $500 million. This sum, which is twice the value of the cutbacks on unemployment insurance, represents a subsidy paid by the general public, including the poor, to businesses who account for 80 per cent of post office usage.

If Mackasey lacks the will to charge full postal rates to the affluent (about 25 cents a first-class letter, which is tough, but it's tough also if you live in the Maritimes, to find 12 weeks of work to qualify for unemployment insurance), how then can he ask the public to join him in a crusade to save unemployment insurance in its present form, or to underwrite new social security programs?

The Parrot Is Dead

Since the war, a lot of politicians have made names for themselves as champions of the poor. Those same politicians, or the governments of which they were a member, have cancelled out the redistributive effects of social security measures by funnelling as much money to the already well-off. University fees, which are set at only 15 per cent of true costs, even though nearly all the students are middle class, are another example of an upwards subsidy.

The money goes up, down, and around. Nothing changes, except that everyone now is tired. We are ready to admit that the parrot really is dead. We need to find ourselves another bird. A full employment program, for one example. Or the kind of income controls — top incomes limited to two and a half times those of the lowest incomes — suggested by Schreyer. The public may not be ready to buy either idea. At the very least it is ready to put an end to illusions.

letters

Take a Stand

The recent letter from Prof. R. Symington, who signs himself president of the UVic Faculty Association, requires comment. He presumes to speak for the entire faculty of UVic, he maligns the motives of Canadians who promote more Canadian control of university programs, he twists logic incredibly in his argument, and he displays gross ignorance of Canadian society.

Several Canadian professors at UVic have already spoken out in the current debate in favor of more Canadian control by hiring more Canadian professors. The UVic president favors such a policy. We might here expand on the disastrous results for UVic when an American was put in as president, but we will be mercifully silent on that. The main point is that nobody has the right at UVic to speak for the entire faculty on this vital issue of Canadian control. The issue is up for public debate. Let individuals take their stands. Then the Canadian public will learn what is at stake.

Finally, this spokesman for the entire body of UVic professors shows his dangerous ignorance of the essential nature of Canadian society. He refers to Canada as a "melting pot of cultures." Such a concept of society is, of course, purely American, and quite alien to Canadian society. The fact is that Canada is a mosaic, a great duality of cultures, with a consequent ideal of unity in diversity, not in uniformity, as in the U.S. As the world renowned Canadian scholar, Northrop Frye, points out, the concept of unity in diversity is basic to Canadian society and is most precious in the Canadian tradition. It is a model for the world. We do not stand for an assimilation of cultures in an American melting pot but for tolerance and a rich cultural diversity which is our practice of true unity. With respect for our French-speaking compatriots, who number one-third of Canadians, and for our native peoples, and for our immigrant groups, the Canadian tradition is to regard the alien American notion of a melting pot of cultures as a form of racial arrogance. We think we have something worth preserving in an independent Canada. — F. B. Cahill, Chairman, Victoria Chapter, Committee for an Independent Canada, 427 Nottingham Road.

Clarification

In Abortion: Another Viewpoint (June 3) I was misquoted and would like to correct the error. The article quotes me as saying: "If she feels she can't care properly for a child, she should have an abortion." I actually said: "If she feels she can't care properly for a child, she should be able to have an abortion." The intent of my statement was to stress that the choice to have an abortion represents an alternative for some women in some situations and that abortion needs to be a matter of conscience decided by the individual in consultation with her doctor. — Mary Anne Erickson, Victoria.

Dedicated

I want to thank you on behalf of many of Victoria's music lovers for your generous pre-concert coverage of Sunday's Suzuki violin concert. I'm convinced that the large audience (by no means restricted to parents and relatives of performers) gained an invaluable insight that day. The dedication of teachers, children and parents was obvious, but the most important conclusion I reach is that we were able to briefly share in the joy of music making by children for whom good music has become a way of life. We were all enriched by the experience. — Ms. Connie More, 32 Paddon Avenue.

Oak Bay man is starting movement of 10 percenters.

Only 10 Per Cent!

After deducting the provincial owner grant my Oak Bay property taxes have increased 47 per cent in two years, 25 this year alone. How can we expect labor groups to be satisfied with an eight - 10 per cent increase in wages when our municipal bodies increase expenditures 25 per cent in one year? We can not! The Greater Victoria school board and the Oak Bay municipal council are either unwilling or incapable of curtailing expenditures and therefore it is time that we the people took action. If we do not, runaway inflation, industrial chaos and an ultimate disastrous depression will surely befall us.

I am going to pay the amount of last year's taxes plus a 10 per cent increase. No more! Not now or later unless so ordered to do so by court action or if future tax increases fall below the rise in the cost of living. I invite fellow ratepayers not only in Oak Bay but in other municipalities to do the same. Such a mass protest cannot and will not be ignored.

Those members of the school board and Oak Bay council that voted for this outrageous budget increase should be removed from office. No matter how difficult or how many services have to be reduced or eliminated we elected representatives to do what was necessary. They have not fulfilled this obligation. Possibly readers can identify those that do not deserve our vote come next election. —L. E. Slaght, 2098 Falkland Place.

Petroglyphs

Thank you for devoting several colums of your June 8 issue to the "illegal" removal of the Saltspring Island petroglyphs is unique. It is a materpiece of composition, design and workmanship, probably of great antiquity. I hope that Mr. Cudmore will live up to his promise to display it in the safest and best possible manner.

Other splendid masterpieces of rock carving are in Petroglyph Park, the only provincial park I know which has been neglected for years, and now does not even have a highway sign indicating parking area and trail access. The plaques have become illegible. No longer disturbed by interested visitors to the site, the children from the adjoining trailer court have free reign in defacing the already vandalized petroglyphs with their crayons and paint boxes.

Every petroglyph lover knows and fear the problem of vandalism, but the problem can be faced constructively. I have just returned from petroglyph sites in such heavily traveled areas as the Valley of Fire state park in Nevada and Painted Rocks state park in Arizona. If those "backward" states can cope with petroglyph sites and make them available to tourists, campers and scholars, why not British Columbia?

Mr. Cudmore, in violating the Archaeological and Historic Sites Protection Act, has perhaps done the B.C. taxpayer a favor — he has given our prehistoric treasures the urgent attention they deserve. Now is the time for our provincial government to demonstrate that it is willing and able to preserve and maintain the sites which it is fortunate enough to own, for the benefit of all the people of B.C. as well as for international scholars. Now is the time for the provincial museum to educate children and adults by sharing with them the rubbings and photographs of these irreplaceable art treasures left us by prehistoric carvers of outstanding ability. — Lilo Berliner, 2142 Marne Street.

Whale Fuss

I still don't see why people are making such a fuss over the female orca Nootka's death. It could not be helped. She died on the evening of Friday, May 14, of peritonitis, a rupture of her upper bowel and lower stomach. Although all was done to find the sickness and way to treat it, 12 examinations by a group of scientists and veterinarians in 13 days had failed to diagnose the sickness. Even if the peritonitis had been diagnosed, Sealand manager Angus Matthew said it would have been impossible to treat the sickness. Peritonitis was not known to occur in captured animals until such time the autopsy was performed on Nootka. So, in the long run there was something learned from this death. Even though this lesson had to be taught through death, man's knowledge has been broadened. Sealand should be proud to be the origin of this broadening of our knowledge. I personally feel that the orcas (killer whales) now in captivity should not be set free, but remain captive and studied. Through this studying, man will learn more about his own environment, and the orcas will soon prove to be the next most intelligent creature to man.—David Witzer, 510 Carnation Place.

VICTORIA TIMES, established 1884 is published every afternoon except Sunday by the Times Publishers, Limited, 2621 Douglas Street, Victoria, B.C. Second class mail registration No. 0625. All undelivered copies and notices of change of address to be sent to the above address. The Canadian Press is exclusively entitled to reprint the local news published herein.

President Joe Morris addressing CLC convention last month

Labor Wants an Equal Voice

By LEONARD SHIFRIN

OTTAWA — The recent Canadian Labor Congress convention provided an eloquently straightforward definition of one of Pierre Trudeau's erstwhile favorite concepts, participation.

Participation, the CLC convention made very clear, is simply a share of power.

"Genuine participation," it said, "is a most important objective of organized labor." What government has been presenting in the guise of participation, however, has been "manipulation and co-optation."

The unionist withdrawal from the Economic Council and Canada Labor Relations Council was not a denial of labor's determination for participation, the convention declared, but rather an assertion of it.

Since government "has no interest in recognizing, let alone acting upon" the CLC's views, the Congress has no interest in providing the appearance of credibility for the charade of participation.

"The price of labor's future support must be an equal share in the economic and social decision-making on a national basis with the other partners — business and government."

Some commentators have fastened on this claim as incompatible with the Canadian notion of the supremacy of Parliament and democratically-elected governments.

But all labor is claiming is equality with business as an influence on government decisions.

And that isn't a matter of structures, but of trust.

Government can readily offer equal seats to labor as to business on consultative bodies. But the question is whose views government will listen to, and that has nothing to do with the allocation of places at the table.

Five years have passed since a minister of consumer and corporate affairs first unveiled a proposed Competition Act, and saw it wiped off the parliamentary calendar by the opposition of businessmen.

Speaking in Regina a few weeks ago, the latest in the succession of ministers to hold that portfolio, Bryce Mackasey, told an audience of businessmen that the new version of that proposed legislation was being developed in "consultation with several outstanding business executives."

He further assured his listeners that even after this input — from a group which included the past chairman of Imperial Oil and the former president of the Montreal Stock Exchange — "I personally will seek the detailed reaction of the business community before we draft our final competition legislation."

That's the kind of participation that business has long enjoyed and that labor and other groups have seen themselves denied. Not a guaranteed number of seats around an advisory table, but the reality of having their views taken into account.

Labor's belief that last year's finance department consultations with business and unions were distinctly one-sided hardly seems paranoid when the minister and deputy minister who conducted them — John Turner and Simon Reisman — have both since abandoned public life for lucrative careers in the world of business.

Whether or not ministers and senior mandarins entered government from the nation's boardrooms, that's where they are likely to go when they retire. No conspiracy theory need be suggested to support the conclusion that their social attitudes are more compatible with those of businessmen than of unionists.

The federal labor department recently published a study of industrial relations in West Germany, where labor's relationship with business and government is one of partnership rather than adversary.

Although the study runs a hundred pages, I found the answer to how this came to be so in two short paragraphs.

The first described the close personal relationship between West Germany's post-war Christian Democratic Chancellor, Konrad Adenauer, and the then-president of the national labor organization. The second noted that 12 of the 17 members of the present Social Democratic government have been connected in some fashion with the trade union movement.

By contrast, only two members of Canada's present cabinet have ever enjoyed a reputation as particular friends — let alone colleagues — of labor. One of them, Bryce Mackasey, is now better known as the Postmaster who broke last year's postal strike. The other, John Munro, is the labor minister who has been booed out of union halls across the country in recent months as the defender of wage controls.

A Partnership With Business And Government

It is exceedingly difficult to see a West German-style relationship of partnership and trust in Canada's immediate labor relations future.

The CLC's convention statement pledges to accept "the opportunity for genuine participation in the formulation of national economic policy" should such an opportunity be extended, provided government and business are prepared to "recognize labor as a full and responsible partner."

In anticipation of such a day, it calls for a "reassessment" of the national union's organizational structures, noting that "labor's strength at the moment is fragmented among its affiliates and at plant level."

Whether its powerful affiliate unions will ever agree to the centralizing of sufficient authority in the national Congress for it to be able to negotiate post-control era economic policy with government and business is highly uncertain.

For that to happen will require steelworkers, autoworkers, paperworkers and others to be convinced both that their interests cannot be effectively represented in any other way and that they will achieve real participation through such delegation.

In countries such as West Germany, Sweden and — most dramatically in recent years — Britain, unions have played key roles in shaping and implementing national economic policy.

British unions, which had adamantly opposed the wage controls imposed by the previous Conservative government, last year agreed to controls by a Labor government which involved them in the planning process and convinced them of their necessity. When the one-year control period ended this spring, the participation process was repeated, and a further year of wage controls and commensurate tax adjustments was negotiated.

Any similarity between that process and the high-profile exercises in so-called participation that blossomed on Ottawa's bureaucratic vine six or eight years ago is purely one of nomenclature. The "participatory democracy" of the early Trudeau years was as weak on substance as it was strong on style — a far cry from what the CLC is now calling for.

It remains to be seen whether the substance of participation will have the same appeal for Trudeau and Company today as its style did then.

Equally uncertain is whether, under present circumstances, there is enough of a basis for trust between the would-be participants for such an exercise to be successful.

Court Ruling on AIB to Bring Chaos?

By DOUGLAS FISHER

OTTAWA — My pet quotation about the law is from the late Justice Holmes of the U.S. Supreme Court.

"Law is what the courts will do next."

Our Supreme Court has been listening to arguments for and against the "validity of the Anti-Inflation Act."

The judges got the case in a relatively neat, somewhat abrupt package when the federal cabinet decided in mid-March that sooner or later the constitutionality of the anti-inflation program would reach the top court. Better, therefore, to get it over with.

You've heard or read that the case is "the most important of the century." The suggestion hangs in the public air that something crucial, even dangerous, may take place if the majority decision of the court goes against the Trudeau government and for the arguments put by the Canadian Labour Congress, the province of Alberta, the Renfrew high school teachers, etc.

What will this court do next? I don't believe it is a sure thing.

My view is that the majority of the judges could go either way or even come up with a highly technical argument which will give the anti-inflation program a half-baked validity but rule it out as any landmark establishing economic authority for the government in Ottawa.

'Atrocious Case

It seems clear to me that any historically-minded judge will conclude that the federal government has an atrocious case, weak both in constitutionality and in the vague, awkward way the Trudeau government got its anti-inflation program underway.

To illustrate the last point, one needs only note that Premier William Davis and Treasurer Darcy McKeough of Ontario was assuring the Ontario Legislature that the federal government was legislating under the (alleged) authority of the "peace, order and good government" clause of the British North America Act during the very days that Pierre Trudeau was carefully avoiding such an authority.

"... there are other headings under which the federal government does claim jurisdiction other than the peace, order and good government section alone." He went on to tell John Diefenbaker (last October) that "there is the commercial power and the banking power as well as many other powers exercised in the course of this legislation."

There may have been several reasons why Trudeau kept clear of the "peace, order and good government" argument. Quebeckers, almost by instinct, dislike it. It gives Ottawa enormous clout.

After all, Stanfield, the poor innocent, had used it in 1974 when campaigning for wage and price controls. He'd told questioners who pointed out that such a program seemed to invade provincial powers or would need complete provincial co-operation that a Tory government would do it under the authority of the "peace, order and good government" clause. That is, he would declare a national emergency. Turner and Trudeau poohpoohed the suggestion that inflation had created a national emergency.

Not Last Word

"The emergency doctrine" emerged over the years from decisions made by the British Privy Council in interpreting the constitutionality of various Canadian federal and provincial acts. It certainly isn't the last word on constitutional interpretation. Within the fortnight the Supreme Court could throw it away and give us a new or up-dated interpretation of the federal government's powers. It might even go so far, in its arguments approving the federal program's constitutionality, as to launch another kind of crisis — Ottawa against the provinces over economic rights and functions.

Assume the judges will be very disturbed over the fact that not all the provinces are standing with Ottawa in the case. The French Canadians among them, in particular, must notice the slithery weakness of the Quebec government's support for the validity of the anti-inflation program.

On precedent or on logic I think the Supreme Court has to reject the federal case. But against such merits are the crude factors of raw power and the simply awesome awkwardness. Of the consequences of a rejection to strike down the act is to embarrass terribly the three biggest governments in the country and create the largest schmozzle of modern times in industry and business.

CANADA'S ANSWER

THE GLOBE AND MAIL
An Editorial

It was not really Canada's finest hour.

There was External Affairs Minister Allan MacEachen telling the United Nations Conference on Trade and Development at Nairobi, Kenya that Canada is determined to work toward 0.7 per cent of gross national product as a target for our foreign aid budget "as rapidly as available fiscal resources allow."

How rapidly is that?

Well, we reached 0.55 per cent in the last fiscal year but "because of the constraints in Canada, we may not move ahead as fast as we have in previous years and we may register a slight drop in proportion to GNP."

This at a time when runaway prices of food, fuel and fertilizer have so slashed the buying power of the under developed countries that our foreign aid contributions would need to be doubled merely to offset inflation.

But Mr. MacEachen's confession may be useful in an unintended way. One key question before this conference is whether the underdeveloped countries can best be served by gaining more leverage in international trade or by relying on the generosity of the affluent countries. Thanks to Mr. MacEachen, and to Canada, they can ask: what generosity?

The Sounds of Silence

russell baker

In Manhattan where I live, the block just to the south of us is always being dynamited. Sometimes it happens two or three times during dinner. Then two or three weeks will pass without a single explosion.

At first I used to jump up from dinner and run out to see the damage, and, of course, there wasn't any. There wasn't even any curiosity among the street crowds. They were calmly buying magazines, waiting for buses, carrying home pastrami and doing all those normal New York things which New Yorkers go right on doing immediately after hearing the sound of an entire block blowing up. I quickly began to feel foolish.

The worst of it was that I could never find any damage. Buildings were all intact, manhole covers all in place, glass all unshattered. Inside our house, the explosion had sounded monstrous; outside, where it must have happened, all was serene. Inquiries were futile. "Explosion? No, I didn't hear no explosion."

★ ★ ★

And yet the sound of the dynamiting went on at irregular intervals. Sometimes it occurred at midnight, sometimes at breakfast. After a while I stopped hearing it. Oh, it still went on, all right, but I had begun to develop the New York ear. The New York ear is the opposite of the ear which afflicted the narrator of Edgar Allan Poe's The Telltale Heart. This poor homicidal devil became so sensitive to noise that he began hearing the nonexistent heartbeat of the man he had murdered. The possessor of the New York ear becomes so insensitive to noise that he stops hearing whole blocks blowing up and maniacs screaming in his face.

I noticed the change one night during dinner when an out-of-town guest jumped from his chair during the soup and cried, "What in God's name was that?" I had noticed nothing unusual. True, an instant earlier there had been the sound of an entire city block blowing up just to the south of us, but it had made no more impression than the clatter of spoon against bowl.

I confess to having felt a brief twinge of contempt for the guest, to thinking, "These out-of-towners! How easily flustered they are! How poorly fitted to live in New York!"

By that time I had stopped hearing all manner of noises. The automobile burglar alarms, for example. Do they even exist outside New York? Perhaps I should explain. These are shrill screech emitters which can pierce solid granite for a distance of two blocks. In theory, they are activated when car thieves try to break in, filling the air with their maddened screeches, thus terrifying the felons into flight and summoning policemen. In practice, they go off regularly whenever they feel lonely, which is usually between 2 and 3 o'clock in the morning.

★ ★ ★

Since the screech may continue for an hour or two before the car owner or policemen find time to tend to it, I used to thrash angrily out of bed and pace the house cursing through the predawn hours until my New York ear became fully developed. Now it is quite different. Not long ago, in fact, I awoke at 2:30 one morning terribly aware that something was dreadfully wrong. The automobile burglar screecher which normally goes off under our bedroom window at 2 A.M. was absolutely silent.

The insane cacophony of the 72nd Street fire engines, which always sound as if they have been summoned against the firebombing of the whole universe, was shrieking away at its normal decibellage, which lent an air of security to the night, but the silence of the car screecher was almost unbearable. Fortunately, just when it seemed I might never get back to sleep, the entire block just to the south of us was dynamited. It was more restful than a double sleeping pill.

A few weeks ago there was a fierce gun battle just at dinner in front of our house. I believe it was a gun battle, although it may have been Greeks setting off firecrackers. The Greeks were celebrating their independence day that weekend. We had a guest from the suburbs who called it to our attention, but by that time we were too numb to the sounds of New York to be much interested and did not go to the window.

★ ★ ★

"It is either Greeks setting off firecrackers or two motorists waging a gun battle over a parking place," I pointed out. "If the former, there will be nothing interesting to see; if the latter, it means we shall soon have the usual ambulance siren to soothe us during the dessert course."

Just the other morning, at precisely 4:15, I was awakened by an unusual sound in the street. It sounded like a tractor-trailer driving through a plate-glass window. I was ecstatic. New York had come up with a brand-new sound which had the power to stir me. I did not rise to investigate, but fell immediately back into sleep when once again came this extraordinary sound as of a giant plate-glass window being smashed by a great truck.

"What's that?" asked a sleepy child.

"Just a tractor-trailer driving through a plate-glass window," I murmured. "Oh," yawned the child, and we drifted off as the entire block just to the south of us blew to smithereens.

Jordans

JUNE IS "BARGAIN MONTH" at JORDANS with OUTSTANDING BUSINESS YEAR-END SAVINGS

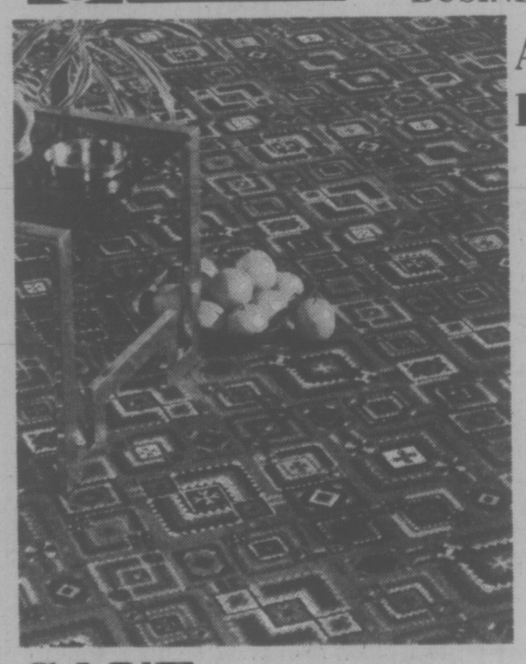

An Important Do-It-Yourself Event

SALE

Beautifully patterned or printed rubber-backed carpets that can easily be installed yourself.

A glorious burst of color and design to brighten your home with lasting beauty. Practical and carefree, each of these remarkable carpets are:

1. Guaranteed 5 years wear*
2. Soil Retardent Treated
3. Static Control Treated
4. High Density Rubber-Backed

SAVE — Terrific Bargain Prices
SAVE — No Cushion Costs
SAVE — No Installation Costs

BONUS Carpet Knife Seaming Adhesive Installation Instructions (with orders of 20 yds. or over)

Florascope
A most attractive floral pattern in glorious color blendings — 5 colors 8.88

Tweedsmuir
Very subdued striated pattern in extra closely woven level loop — 9 colors ..... sq. yd. 8.88

Textured Originals
The most exciting — styled for all rooms in your home in colonial or traditional colors and designs... 11.88

"Anso" Prints
Various selection of patterns and colors — floral, aztec, or geometric all in today's popular tones. ..... sq. yd. 10.88

BUY WITH CONFIDENCE
When you buy from Jordans — you deal with someone you can trust. Your assurance of satisfaction is Jordans 47th-year reputation for quality and value, service and integrity.

WARRANTY
Warranted for indoor use, properly installed and maintained. Warranty does not cover burns, pulls, tears, or damage due to improper cleaning agents or methods.

SHOP AT HOME
If you can't come in — just give us a ring — we'll come to you! A courteous Jordans Specialist will come to your home with samples, assist you in selecting the right quality, texture and colour and give you an estimate — all without obligation.

6-10

845 PANDORA AVE. 385-6746
OPEN FRIDAY NIGHT 'TIL 9 p.m.
Customer Parking in the Rear

Jordans

Hillside Shopping Centre. 595-1521
OPEN WED., THURS., FRI., 'TIL 9 p.m.
151 Comox Road, Nanaimo

It'll Take a Year to Clear Air: Lang

OTTAWA (CP) — Transport Minister Otto Lang said Thursday it may take eight to 13 months for completion of tests and an inquiry into the use of the French-language in Quebec air traffic control.

Lang said in an interview he could not be more specific about the length of time required because of the complex nature of the tests to determine whether bilingualism presents a safety hazard in air control.

English and French-speaking controllers and pilots are at loggerheads over bilingual control.

Preliminary work is being done prior to the setting up of simulation exercises and procedures, Lang said.

The government is doing the tests as part of a plan to extend use of French in air traffic control in Quebec.

French now is being used at several small Quebec airports on an experimental basis.

Once tests are complete, they would be referred to a special inquiry which is to work out satisfactory safety procedures.

That inquiry was set back earlier this week with the resignation of commissioner John Keenan, who was under pressure to resign from French-language pilots, controllers and MPs.

Lang now faces the problem of finding a new commissioner but he says the timetable the government has in mind is not yet altered because the tests would have to be done before the inquiry could begin work.

Sunday, Lang is to leave for Paris where one concern will be to watch French and English air traffic control in operation at Charles de Gaulle airport in Paris.

OPEN-ENDED STAFF NEED

OTTAWA (CP) — Finance Minister Donald Macdonald told the Commons Thursday that he could not predict what the ultimate staff requirement of the Anti-Inflation Board will be.

Macdonald told Elmer Mackay (PC—Central Nova) that he would check and report back later on a breakdown of the board staff and the cost to the government of recruiting employees.

Final Approval of Budget Draws a Warning from PM

OTTAWA (CP) — The Commons gave final approval to the federal budget Thursday after Prime Minister Trudeau warned that anti-inflation controls will fail if Canadians return to their old habits on the belief that the battle against inflation has been won.

Trudeau said the government needs time to put the ecomomy in order and "if we do not give ourselves the time by re-affirming our resolve to see this battle through to the end, we cannot succeed."

He said that because of early signs of success in reducing the inflation rate, there already have been suggestions that selective wage and price controls are no longer necessary.

The program, imposed last October is scheduled to last another 2½ years and Trudeau said the government "can see no reason why we should give up the game today or in the very near future when we are just starting to see a break."

He defended Finance Minister Donald Macdonald against charges that he had brought down a do-nothing budget that will do little to solve unemployment or inflation.

Former Opposition leader Robert Stanfield described the government's economic policies as "policies of inertia."

He said controls will not work for a period as long as the three years set by the government and that in the meantime, restrictions on collective bargaining create fear and resentment among organized labor leaders.

Trudeau ridiculed the opposition attacks.

"I am surprised that the special interests of these powerful groups (business and labor) should be pleaded so blatantly by the opposition members who have been elected to serve the powerless as well as the powerful," he said.

"It was to be expected that some business and labor leaders would object very strenously to controls on their freedom of action," he added.

"In fairness, however, it must be said that hundreds of thousands of union members have voluntarily agreed to settlements within the guidelines and that the bulk of business criticism has not been directed against controls in principle but against the details of their application."

Davey Slapped Down By PM

By IAIN HUNTER
Times Ottawa Bureau

OTTAWA — Prime Minister Trudeau Thursday publicly repudiated a charge by Liberal Senator Keith Davey that the U.S. ambassador had made a "regrettable intrusion" into Canadian parliamentary business.

The prime minister told the Commons that ambassador Thomas Enders, in expressing his government's wish that the contoversial Canadian legislation on foreign advertising taxation be delayed, had acted properly.

Cyril Symes (NDP—Sault St. Marie) demanded to know if Mr. Trudeau accepted what he called "this unwarranted intrusion of the American government on this Canadian legislative process."

Several Liberal backbenchers applauded.

The prime minister asked Mr. Symes "and perhaps some of those behind me who have been applauding" what Canada would do if its interests were being jeopardized in the U.S.

He said Ottawa would probably make the same kind of representations as had Enders.

"We do not have to follow their advice," he declared, "but we certainly can hear what they have to say."

He Didn't Know Deal Only Oral Trudeau Claims

Times News Services

OTTAWA — The government approved the purchase of 18 Orion aircraft last December, without Prime Minister Trudeau being aware there was only an oral agreement with the company about initial financing.

Trudeau Thursday acknowledged in the Commons that it was not until after Dec. 15 that he learned there was no written commitment by Lockheed to provide initial financing on the $1 billion deal.

Trudeau allso reiterated that the government was aware in November that additional funding would be needed to cover an estimated $100 million in interest charges.

Meanwhile, Supply Minister Jean-Pierre Goyer, who was responsible for negotiating the contract, was quizzed about his working relationship with a senior civil servant who has threatened to sue him.

He is L. H. Stopforth, who Goyer transferred last week after charging in the Commons that he was guilty of gross negligence for not informing him about an oral agreement between Lockheed and the defence department on advance financing of the deal.

Andrew Brewin (NDP—Greenwood) indicated Stopforth was not obligated to report to Goyer personally.

He was to report to senior officials who then reported to Goyer.

ISLAND SAW CO
FATHER'S DAY SPECIAL
JUNE 10-19TH
DISSTON
D-318 FT.x26"
REG. $17.92
SALE PRICE 11.95
617 CHATHAM ST. 385-5500
1 Block East of Cap. Iron
Between Douglas and Gov't
6-10

Noose Bill—'A Hybrid Thing, Designed to Get Gov't Off Hook'

VANCOUVER (CP) — John Diefenbaker said Thursday he has known all along that the Liberal government's move four years ago to divide murder into capital and non-capital categories would not work.

He noted that there are still men on death row and said Prime Minister Trudeau's attitude in dealing with their situation "has been inexcusable and reprehensible."

Diefenbaker said the Liberals had to have an excuse to abrogate their responsibility in carrying out the existing legislation on capital punishment, so they brought in the latest bill completely doing away with the death penalty, including cases of treason.

"i am going to vote against this bill . . . it's a hybrid thing designed to get the Trudeau government off the hook for having broken the law ever since it came into office."

Diefenbaker's stand has been that the death penalty should be retained in cases of treason to discourage terrorism at this summer's Olympic Games in Montreal.

The death penalty should be retained "not as a deterrent but as a punishment" for anyone undertaking political violence against the state, he said.

"He who lives by the sword shall die by the sword," Diefenbaker said.

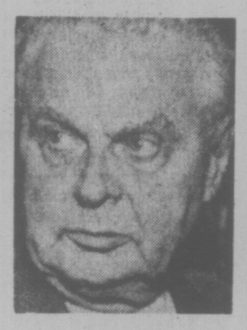

DIEFENBAKER
. . . die by sword

TOMATOES
Helps Beefsteak, Big Boy, other large fruit varieties grow to maximum genetic potential.
UP TO 2 lbs. each
Famous University proves
23% MORE TOMATOES
25% MORE VEGETABLES
Compared with other types of fertilizers including "Timed Release" Plant Food*, MIRACLE-GRO produced more vegetables. SAFE—used as directed.
*used according to manufacturer's directions.
GUARANTEED See results fast or money back.
8 oz. $1.39
STERN'S Miracle-Gro®
PROVED! MORE VEGETABLES—MORE FLOWERS
Miracle Gro PLANT FOOD INSTANT ACTION!

TODAY!
TUNE IN TO
HABITAT
7 a.m. to 12 midnight
Coverage on a one-day delay basis of the United Nations' Conference on human settlements, being held in Vancouver.
6-2
VICTORIA CABLE 10

103 Homes to Rent

SHABBY little bungalow for the right person. $30 mo. References.

HOME has everything you've always wanted but still won't have. $450 mo. Call Mr. Johnson Monday to Wednesday. Call Mrs. Johnson Thursday to Saturday. Don't call Sunday.

PANIC Sublet. Rent this secluded, fully furnished, 3-bedroom bungalow. 10 mos. left on lease. $420 mo. Call "Mother Goose". Ring once. Hang up. Dial again. Ring 3 times. Hang up. Dial again. Ring 2 times. When somebody answers say: "Four and twenty blackbirds baked in a pie". Hang up. We'll call you.

YOU OWE A LOT TO YOUR LANDLORD

MORE and more every year. So start saving for a home with a Commerce Home Ownership Savings Plan.

SPLIT level on ½ acre lot. 1½ baths. 1¾ kitchens. 3½ bedrooms. 1½ basement. Full garage.

124 Home Locator Services

WHETHER you're renting a house, duplex, triplex or high rise apartment . . . if you've lost it, we'll help you find it. Just give us a call before you lose this newspaper.

ELEVATOR TAKE WRONG TURN?

HALL stop before you get to your place? You say it was there a second ago? We understand. It happens to everybody, sooner or later. Let's find it together. Call Dr. Bloom or Dr. Tate if your home doesn't show up within the hour.

280 Lost Homes

CUTE bungalow. Black brick over right window. Reward.

LARGE, white, shaggy home. Peeling. Answers to Lionel.

MALE condominium. Chocolate brown. Neutered. May be stuck in tree. Reward for return.

TINY stuccoed bungalow named ChiChi. Red tile roof. Reward.

SPOTTED 4-bedroom home missing since Sunday. Declawed. Blue collar around second storey. Reward.

ALL-brick hunting home badly in need of pointing. Reward.

SPAYED backsplit has made off with expensive grand piano. Female. Roof leaks. Reward.

REWARD paid to person returning a green, male, Siamese semi-detached home.

SHORT-haired, Colonial-Modern-Victorian-Tudor mongrel with injured front porch. Pink collar with bell (out of order). Even-tempered. Old. Finders keepers.

391 Found Homes

HOME of uncertain breed. Old and ugly but even-tempered.

407 Duplexes to Rent

RENOVATED 2-bedroom upper over dentist's office.

PERPLEXED about getting the right duplex? Don't be vexed. Let us consult our duplex index. Just ask for Rex or Tex.

EXCITING 3-bedroom duplex. $250 mo. Close to fire and police stations. No parking.

PLAN your escape. Start saving for a home with a Commerce Home Ownership Savings Plan.

DUPLEX. L-shaped living/dining room. O-shaped kitchen. U-shaped bathroom. S-shaped bedrooms. E-shaped terrace. Y-shaped tree in front yard. $390 mo. Call U.N.H.A.P.P.Y.

O.K. duplex, in O.K. part of town. O.K. layout. Children O.K., pets O.K. Call Kaye. If you can't call tonight, tough.

2-bedroom duplex has running fridge (go catch it har-har) 2-pc. bath (one pc. in kitchen, one pc. on balcony har-har-har) underground parking (I dug the hole myself har-har-har-har) Call between 6 and 8 p.m. (I'm not in then har-har-har-har-har) $420 mo. (har-har-har-har - har - har - har - har - har - har - har - har - har - har - har - har - har - har - har - har - har - har - har)

ONE day you'll be looking in the Real Estate Section. So start saving for a home with a Commerce Home Ownership Savings Plan.

ODE to Radosty. Kopat this choodessny starry mesto. Painted a horrorshow orange. You must viddy oh my brothers. Tree boishy rooms. Hundreds of oknos. Next to biblio, skolliwoll and Staja. Live by your oddy knocky or with a droog. What do you skazat? Let's gavoreet about the pretty polly later. Litso to litso. Glazz to glazz. Ask for Alex. Yes yes yes.

UNIQUE 2-bedrm. triplex in duplex neighborhood. Call me. I can't call you.

LARGE landscaped backyard. English gardens. Swimming pool with cabana. 2-car garage. Tennis courts. You must see this duplex.

RENOVATED 2-bedroom lower, under dentist's office.

408 Condominiums to Rent

HARD-to-beat penthouse. Professionally decorated top-to-bottom. Floor-to-ceiling bar. Ceiling-to-floor shower curtains. Wall-to-wall Persian rugs. Up-and-down elevators. Let's get together for a tête-à-tête about the pros-and-cons and give-and-take of renting this one-of-a-kind apartment. Suggested price: $420 mo. (more-or-less)

CONDO-MINIMUMS

MODERN, streamlined living carried to the extreme. Just the basics. No frills. No extras. Less is more: the less we give, the more we make. Basic prices start high and go higher.

CHORTLE down to your nearest Bank of Commerce branch and start saving for a home with a Commerce Home Ownership Savings Plan.

444 Apartments Furnished

FURNISHED bachelor. Best offer. Buzz Bud after the game.

SELF-contained bachelor for self-assured man offered by self-made, self-centred, self-important millionaire for the selfish price of $350 mo.

IDEAL starter bachelor. Bed, pot, pan, can opener, spoon, knife, fork, plate, couch, chair, table, towel, sheet, landlord.

LIVE life to its fullest. Whoop it up in this basement bachelor apartment for abstainer and non-smoker. Quiet after 10.

ARCHITECTURALLY unique bachelor. B&W kitchen, yellow and orange TV, AM/FM dishes/linen, wall-to-wall parking. Must see. Call Mr. Smith Fred. $56 wk. and down.

PTLY. frnshd. apt. 2-bdrms., 3-pc. bath., lg. kit., fr. & stve., 2 stnls. stl. snks., lg. blcny., w-to-w cptg., fl.-to-clg. drps., pvt. entrce., etc. $320 mo., Phn. Ms. Shrt.

LUXURY one-bedroom apartment. Extremely large outdoor swimming pool. Sunken livingroom. Sunken diningroom. Sunken kitchen. Sunken bedroom. Very large sunken bathroom. This one will go fast. Apply immediately. Hotel Titanic.

CAVE. Fully furnished. Broadloom throughout. Antique furniture. B&W TV. 3 conch shells and a small piece of lapis lazuli mo.

NEWTON'S Law (Revised): Most of what goes up must come down. Start saving for a home with a Commerce Home Ownership Savings Plan today.

A new concept in furnished apartments. Self-contained, full-carpeted bedstanding units.

FULLY automatic 3-bdrm. apt. Auto. temp controls, auto. fire detectors, auto. appliances, auto. dishwasher, auto. garbage disposal. Parking for your auto. Call Otto.

PREVIEW our newly-decorated, newly-furnished, newly-painted 1 & 2 bdrm. apts. Attend the Gala Lease Signing Party afterwards. Black tie.

LUXURY rooms. Uptown location. Downstairs dining. 24-hour telephone. In-house movies. Outhouse facilities. Around-the-rear parking. Before-you-move-in lease: $330 mo.

BACHELORETTES. Modern, fully furnished, intercom, cable, TV, parking, yoga, judo, self-assertion and consciousness-raising classes. Phone Ms. Greere. Also: Women in Literature class.

BACHELORS. Modern, fully furnished, intercom, cable, TV, parking, yoga, judo, self-assertion and consciousness-raising classes. Phone Mr. N. Maier. Also: Men in Literature class.

LIVE in Art Palace Apartments. Travel to room in Mies van der Rohe elevators. Stutter into Dada-decorated apartment with DuChamp key. Pay rent with teary-eyed, super-Kean cheques. Enter Blue Period.

THERE'S nothing quite like apartment living. So start saving for a home with a Commerce Home Ownership Savings Plan.

561 Apartments Unfurnished

BACHELOR sublet. 9 mos. Closet-sized bathroom. Bathroom-sized kitchen. Kitchen-sized living & dining room. No bedroom. $250 mo. Call Minnie.

CHILDREN welcome. Apartment overlooks charming sewage plant. $490 mo.

3-bedroom apt. 6 mo. sublet. 2 baths. Lg. kitchen and living room. Seconds to railway station. We won't rest until you call.

THE ultimate in luxury. Lavish landscaped surroundings. Doorman. Louis XIII½ antiques in foyer. Micro-wave washers & dryers in laundry room. Indoor tropical gardens with imported eucalyptus and banyan trees. Covered in-ground Royale Boulton swimming pool. Apartments start at $980 mo. and are nice, too. Buzz Izzy for appointment.

CONVENIENCE BACHELOR

LIVING room, bedroom, kitchen combined. 3-pc. bath-closet combo. $250 mo. On roof of older apt. complex. Call Chuck, after 4.

WANNA live downtown??? That's where we are!!

SPACE-SAVING STUDIO

BEDRM., kitchen & closet all in one! 3-pc. bath off closet. $250 mo. In basement of older apt. complex. Call Chuck after 4.

2-bedroom apartment. All facilities. No pets. No children. No parties. No calls.

UNIQUE JR. 1-BEDROOM

KITCHEN—living room—dining room—closet combination. 3-pc. bath in bedroom. $300 mo. In rear of older apt. complex. Call Chuck after 4.

PAYING high rents is nothing to guffaw about. Start saving for a home with a Commerce Home Ownership Savings Plan.

APT. 1205 is up for grabs.

BOBO the Clown hands out free goldfish and balloons to you and the kiddies when you visit this all-new modern adult apt. building.

FREE RENT!

RENT lovely 2-bedroom apartment. At the end of each month we'll knock on your door and pose a skill-testing question. If you answer correctly you don't have to pay rent for that month! If you answer incorrectly you pay twice the rent for that month! If you don't answer at all you pay $320 mo! Sample Fun Question: How many calories are there in a half cup of dandelion greens?

RENT carries like mortgage. 3-bedroom penthouse suite. All facilities. $730 mo. plus small downpayment.

FULLY air-conditioned 2-bdrm. apt. Self-cleaning stove has 8 burners & extra-large oven. Fridge/freezer also makes ice, ice cream and slices meat. Self-starting fans in kitchen when temperature exceeds 30°C. Sunlamp and heat lamp in bathroom. Electric heating throughout. $140 mo. Hydro not included.

1, 2, 3 & 4 bedroom apartments. All facilities. Children welcome. Near public transportation, schools, etc. From $280 mo. No elevators. Call or drop into our office on the 25th floor.

BLUEBLOOD GARDENS

ENORMOUSLY large 2-bedroom apartments. A matter of seconds to the park. A matter of minutes to the shops. A matter of money to live here.

MODERN 1-bedroom basement apartment. Running water. Flush toilets. Quiet doors. Straight walls. No bugs. $230 mo.

ATTENTION exercise buffs: 11 mo. sublet. Building has sauna, pool, exercise room. Steps to shops, transportation and 1-bedroom penthouse apartment.

WHILE you're sitting there having a good old time, more rent money is tippy-toeing into your landlord's pocket. So start saving for a home with a Commerce Home Ownership Savings Plan.

BE A "SUPER" STAR!

LARGE one-bedroom apartment in new, modern 400-suite apartment building for man who looks like a superintendent. No work involved. Must be a good listener. Ask for Harvey at Harvey's Deluxury Apartments. No rent.

HARVEY MAKES RENTING A BEAUTIFUL THING

LARGE 1-bedroom apartments in modern high rise. Fantastic Facilities! 2-year leases. From $250 mo. Call Harvey at Harvey's Deluxury Apartments.

23 & 23!!! 23 months left on the 23rd fl! Lots of time left to enjoy 1-bedroom apartment in building with Fantastic Facilities! $338 mo. Call Zsuzsi at Harvey's Deluxury Apartments immediately.

SAME as above, except: (1) Apt. is on 22nd fl. (2) Rent is $334 mo. (3) My name isn't Zsuzsi. To find out what it is call very soon. Pretty please.

FREE month of groceries for you and your loved ones when you show this ad to Debbie & David after you sign lease for our 1-bedroom apartment on 21st fl. of Harvey's Deluxury Apartments. $330 mo. 23 mos. to go! Fantastic Facilities!

HARVEY'S Deluxury Apartments are delousy and I'm getting delirious thinking about the 23 mos. left on delease. $326 mo. 20th fl. Call Delores de soonef de better. Fantastic Facilities!

1-bedroom apt. on 19th fl. Use of Fantastic (!) swimming pool, sauna, tennis courts and 23 mo. lease. Call Judy.

PRESTIGE 1-bedroom apartment on 18th fl. of luxury Apartments building. $318 mo. Call Paul. Fantastic Facilities!

1-bedroom sublet. 23 mo. 17th fl. Fantastic Facilities! They don't make many like this one. $314 mo. Call Richard.

LIKE-new lease. Only used one month. Call Thyra and take it off my hands. 16th fl. $310 mo. 1-bdrm. Fantastic Facilities!

EXPERIENCE the highly unusual for almost 2 full years!! Call Stanley on the 15th fl. $306 mo. 1-bdrm. Fantastic Facilities!

1 mo. sublet. 5-bedroom apartment. 14th fl. $200 mo. You won't believe it. Fantastic Facilities!

23 mo. sublet. 13th fl. 1-bedroom apartment plus hamster. Phone Mark. $298 mo. Fantastic Facilities!

1-bedroom Deluxury Apartment with 23 mo. Deluxury lease. Call Suzy. 12th fl. $294 mo. Fantastic Facilities!

23 mo. sublets. 1-bedroom apts. on floors 11-2. Fantastic Facilities! Call Rosa ($290 mo.), Kalman ($286 mo.), Craig ($282 mo.), Jonathan ($278 mo.), Samantha ($274 mo.), Michelle ($270 mo.), Roxanne ($266 mo.), Bernard ($262 mo.), Homer ($258 mo.) or Snead ($254 mo.)

23 mo. sublet. 1-bedroom apt. 1st floor. $50 mo. Call Harvey at Harvey's Deluxury Apartments. Fantastic Facilities!

1 & 2 bedroom apartments for rent. Rent higher than last year, lower than next year.

YOU can't afford this one either.

611 Shared Accommodation

THIS is your auspicious day! Share two-bedroom house. Downtown location. Ask for Lucifer, Zak, Ono, Targot, Tanya, Sebrina, Persimmon, Chastity, Peace, Gazelle or Frank. Anytime. $2.50 mo. Head must be into magic, astrology, palmistry, phrenology, pop psychology, etc.

STINOGRIFIR wishis 2 shair 2-bedroom ipartmint with risponsibl, michoor tipeist. I rite. U tipe. Male resoomae to. Lulu ble negst weke.

ALL the money you can save for a home with a Commerce Home Ownership Savings Plan will really tickle your funnybone.

I can't handle this apartment by myself. So we'll split everything right down the middle. 50-50. I'll clean, make the beds, prepare the meals, get down on my hands and knees and scrub away at the floors, water the plants, take out the garbage; and you pay the rent.

696 Accommodation Locator Services

DEAR Apartment Hunter, what's the fuss? Your job is so easy when you come to us. Why live in something lackluster, so-so, when apartments, townhouses, etcetera we know? You're sure to save time, so what do you say? You'll never be charged, not by us, anyway. Call Apartment Sleuths, Ltd. (A Keats Corporation)

I FIND 'EM. YOU LIVE IN 'EM.

CALL S. Holmes.

FINGER got the rat from dialin' for an apartment? Give it a rest. Use a pencil... and write down my name—Hank, I'll find you an apartment you'll love, or my name ain't Hank. If you don't love what I find . . . I'll live in it.

701 Apartments, Duplexes, Wanted

A pleasant 2-bedroom apt. in a nice high rise building that won't cost so r**ch**** g&**&llb,,**"**llllXX//** much.

897 Flats Furnished

1 bdrm. Baby welcome providing it doesn't cry, make noise or swear.

2 furnished rooms. 2 chairs. 2 tables. 2 lamps. 2 rugs. 2-pc. bath. $22 wk. Call after 2 p.m. Ring twice. Couple preferred.

BASEMENT living give you cold feet? Not our basement apt. It has coils right in the floor to warm the concrete and give your tootsies that toasty-warm feeling. Furnished with modern plastic furniture. 2 pieces left. Get it while it's hot! $35 wk.

THE rent isn't going to get any lower. Start saving for a home with a Commerce Home Ownership Savings Plan.

2 flats, 5th and 6th floor. Share bath on 2nd floor. Ideal for persons with amazing self-control.

SHELF-constrained, newly-decoupaged one-bedrock baseball appendage with segregated entrance, colorado TV and parka. For non-smolder, non-dripper. Crawl when I'm soaper.

899 Flats Unfurnished

BARGAIN basement. $30 mo. (Reduced from $50 mo.)

FOR the person who's lived just about everywhere. One place you missed. $30 mo.

1-bdrm. flat to rent. Downtown. Next to restaurant with washroom.

A rented flat is not where the money's at. Start saving for a home with a Commerce Home Ownership Savings Plan.

A roof over your head for $245 mo.

933 Flats Wanted

ABSOLUTELY peaceful abode sought by selfless individual. No furniture necessary. Give me a whisper before the golden orb pierces the darkness and fills the infinite with divine light. Ohmmmm mmmmmmmmmmmmmmmmm.

LAUGH the last laugh. Start saving for a home with a Commerce Home Ownership Savings Plan.

949 Rooms Furnished

PARKING space for two. Also garage for rent. Call Mrs. Ford.

WE furnish the room, you furnish the money.

FURNISHED room in older building will suit basic needs. Sturdy furniture throughout. 2 full-time guards. 5 full-time watchdogs. Electric fence. Rent payable one day at a time.

999 Rooms Unfurnished

BE close to the fridge. Live in the kitchen. $80 mo.

2- huge rooms and one small room in private home. Guess which one you get for $100 mo.

1012 Room & Board

LITERALLY beautiful! Large, sunny room with handsome rosewood board standing smack dab in the middle. $40 wk.

SMALL room. Don't call if you don't like potatoes, bread or spaghetti. $35 wk.

HATE PAYING RENT?
WANT TO BUY A HOME SOMEDAY???
NOW THERE'S A SPECIAL SAVINGS PLAN ONLY YOU CAN OPEN!!

SMART
home ownership savings plan

If you have $50.00, you have the minimum you need to start a Commerce Home Ownership Savings Plan—a special way to help buy your home!

• USE YOUR PLAN AS A SAVINGS ACCOUNT!
After it's started, you can put in as little or as much as you like—whenever you like—up to $1,000 a year!!

• SAVE AUTOMATICALLY, TOO!
You can even arrange automatic transfers from your present bank account (chequing, savings or chequing-savings) on a monthly basis!

• IT'S TAX-FREE!!!
You could write off up to $1,000 of your income for tax purposes annually! And if your spouse qualifies, between you, you could double the savings and benefits!!
You'll never have to pay tax provided you use the money to buy a home or home furnishings.

• INTEREST EARNS INTEREST.
Once in the Plan, your money just won't sit there. The interest you earn will be paid into your account twice a year. You'll earn interest on your interest. So besides the annual benefit of income tax relief, there's also the long-range benefit of accumulated tax-free interest! Just think...once you've reached your maximum $10,000 lifetime limit ($20,000 with your spouse) the interest you'll have earned on it will make a tidy sum of money!

• WHO'S ELIGIBLE?
You are if you're 18 years of age or older. A resident of Canada for tax purposes. And you haven't owned a home during the present tax year.

• ONCE-IN-A-LIFETIME!!!
You only get one crack at saving for a home this way...so don't blow it! Once you terminate your Plan...that's it!! You can never get another one...anywhere!!! Just go to any of the more than 1650 branches of the Commerce. See you there!

CANADIAN IMPERIAL BANK OF COMMERCE

1 spacious room in renovated home. $30 mo.

2 spacious rooms in renovated home. $60 mo.

3 spacious rooms in renovated home. $112 mo.

3 spacious rooms and bathroom in renovated home. $280 mo.

YOU won't be laughing when the rent goes up. Start saving for a home with a Commerce Home Ownership Savings Plan.

BREAKFAST: Juice, Buttered Toast, Coffee—$2.95. **LUNCH:** BLT on brown, hold the mayo, Coffee—$3.95. **DINNER:** Shepherd's Pie, Creamed Corn, Jello—$6.95. **ROOM:** Small, B&W TV, Shared bath—$95 wk. Toothpick. Mint.

EARN your keep by tending well-behaved children. Freddie, 2. Sally, 4. Betsy, 7. Tommy, 21. Call Tommy around noon.

WE interrupt this column to urge you to start saving for a home with a Commerce Home Ownership Savings Plan.

JUST LIKE HOME

MUST clean up room and take out garbage. Mow lawn in summer. Shovel walk in winter. Do your homework. Get your feet off the wall. You can't leave the table until you finish everything on your plate. DON'T TALK BACK TO ME . . . Pleasant surroundings. $35 wk.

SHARE TV, TV guide, TV remote control & TV dinner. Must be good conversationalist.

MOUTH-watering breakfasts. Zesty lunches. Delightful suppers. Marvelous TV. Lovely room. Amiable lady, Cheerful budgie. Happy days are here again. $90 wk.

WHAT? You're paying rent and you're not saving for a home with a Commerce Home Ownership Savings Plan?

2012 Short Term Rentals

MANY lovely apartments to rent in beautiful high rise. Rent 1 year, 2 years, 3 years or for as many years as you like. The way I see it, any number of years is too short. Call your future landlord and sign up today.

LOVELY 2-bedroom home. Until 6.

HOME with unused guest room. Call up and invite yourself for a month. $60.

LIKE the Hapsburg Palace. Only bigger. Makes that dump at Versailles look like a washroom. How much? If you have to ask, it's not for you. Keep reading.

SUPER bad pad. Call Zad.

HOME is where the heart is. When you pay the rent, is your heart really in it? Does your heart break to see all your hard-earned money go to some heartless apartment building? Well, we have some heartening news for you. Now you can save for a home with a Commerce Home Ownership Savings Plan. Walk into any Commerce branch and have a heart-to-heart talk with us. Come on. Take heart.

I'M leaving Monday, returning Friday. Would you keep an eye on the kids while I'm away? Nice place. Low rent.

ROOM to let for male from September to June. Bed sits on shag rug. Day-glo posters of far-out rock personalities on walls. Black light. Full-length mirror. Use of electric guitar, bongoes, record player, blow dryer and incense burners (incense included). Adults promise never to go into room without permission. $50 wk.

RELATIVELY new, relatively clean, relatively nice home with relatively short 10-year lease. Call A. Einstein relatively soon.

RENT exquisite "Nouveau Kitsch" 3-bedroom home from parvenu couple for year while they visit Niagara Falls, Mount Rushmore, Grand Canyon and Dizneyland. Imagine this: Fabulous Pink Marble Foyer—Statues of Venus de Milo, The Discus Thrower, Winged Victory, Apollo Belvedere, David in niches. Acropolis Living Room—replica of inside of Parthenon. Shocking pink broadloom, tiger rug on floor. Crushed velvet upholstered chairs. PLUS original, unsigned factory masterpieces of The Moulin Rouge, The Champs-Elysee, The Eiffel Tower, Paris in the Rain, New York Skyline, Bull and Matador, Girl Playing the Violin by the Sea, Winter Mountain Scene, Summer Mountain Scene, Spring Mountain Scene, (Fall Mountain Scene on loan), Kinetic Oatmeal (an abstract), Sad Clown (on velvet), The Mona Lisa, Whistler's Mother, Blue Boy. Kleopatra Master Bedroom—Limestone walls with hieroglyphics. "Floating Nile" waterbed. Amenhotep IV mummy encased in clear plastic on diorite colour TV. Nefertiti night tables, dresser. Mausoleum-sized closet. Tutankhamen Master Bathroom—Sphinx sinks. Gold throne inlaid with enamel, semi-precious stones, etc. Unique collection of beer steins, moustache cups. Spanish Wrought Iron 2nd Bedroom. Rice Paper Pagoda 3rd Bedroom. English Pub Dining Room. Dark Ages Den. No kitchen. (Chinese restaurant around corner.) Huge, green-carpeted, lion-guarded, balustraded balcony boasts multitude of cute statuettes: swans, flamingoes, dwarfs, David, mushrooms, cherubs, Donald Duck, Grecian Urn. Call Bob and/or Carole (with an e) anytime.

Uranium Industry Hanging on Gov't Nuclear Policy

By JEFF CARRUTHERS
Times Ottawa Bureau

OTTAWA — Canada's major uranium customers and the country's uranium producers won't find out until the last minute whether the government plans to suspend uranium exports to countries which haven't agreed to improved nuclear safeguards by the June 30 deadline.

The office of Energy Minister Alastair Gillespie said Thursday that a decision on whether the uranium cut-off deadline will be extended or modified again , or whether it remains unchanged, will be made by cabinet late this month, based on the progress up to that time in negotiations with various buyers of Canadian uranium.

The countries which could be affected in varying degrees by a uranium embargo include Japan, Spain, Finland, Switzerland, the European Economic Community countries, Britain and the United States, depending on how flexible or inflexible the Canadian government decides to be.

Government experts admit, though, that the domestic uranium industry could suffer as much as — and possibly more than — some of the countries being cut off.

The reason is the obviously temporary "surplus" in uranium for countries like Japan, due in part to recent deferrals of nuclear power projects around the world.

If there is a cut-off of export sales, a number of the major uranium producers wouldn't be able to collect payment for uranium production destined for export and would suffer an interruption of the flow of cash they are depending on.

While the recent ratification of the Nuclear Non-Proliferation Treaty (NPT) by Japan represents a major step forward in strengthening safeguards, as demanded by Canada, it is unlikely that the extra safeguards being required by Canada could be signed before June 30.

Rio Algom Ltd. and Denison Mines Ltd., both of Toronto and major suppliers to Japan, could be left holding substantial quantities of uranium they couldn't deliver to Japan and couldn't get paid for in the event of an export cut-off.

It is conceivable, though unlikely, that Japan might pass up altogether any uranium caught in an export freeze, since the country is already known to be stockpiling enriched uranium in the United States.

If a cut-off were to be applied on the basis of progress made to date on safeguards negotiations, Finland would likely be exempted from any export cut-off, since it has almost completed all the agreements being required by Canada.

Spain also is reported to be within a couple of months of signing all the required agreements.

The United States, with only a minor uranium shipment scheduled for this year, and Great Britain are both reported to have made interim arrangements with Canada that are designed to ensure continued deliveries this year at least. Canada still wants more formal agreements later.

Japan has also made substantial progress within the past few weeks with its ratification of the NPT and acceptance of International Atomic Energy Agency (IAEA) inspection procedures. But it is unlikely that Japan could meet the June 30 deadline since there are additional safeguards which Canada is demanding, above and beyond NPT and the IAEA safeguards.

The biggest question mark seems to hang over the European Economic Community, which only recently has made moves to have its member countries review and approve a new bilateral nuclear agreement with Canada.

While the EEC takes more time approving any such bilateral agreements, since all of the Euratom member nations have to review and approve any such agreement, some Canadian negotiators suspect the EEC may be dragging its feet.

One member, Germany, could be severely hurt by any significant export cut-off of Canadian uranium, since it has nuclear reactors in operaion with ongoing requirements and has contracts for uranium enrichment which must be met.

WEST SLAMS AIR POLICIES

BRANDON (CP) — Transport ministers from western provinces sharply criticized federal air transport policies Thursday, charging that western air travellers are being forced to subsidize air travel in the East.

The ministers said the federal government is ignoring western Canadian air transport needs while it pours money into such projects as Montreal's Mirabel airport and the Ottawa-Montreal shuttle service experiment.

In a communique issued after the first day of their two-day meeting, the ministers rejected any policy which makes the user pay the full costs of transportation. They said such a policy will not solve regional disparity.

The closed-door meeting was attended by Alberta Transportation Minister Hugh Horner, Manitoba industry minister Len Evans, Saskatchewan Transportation Minister Gordon MacMurchy and Glen Chestnut, special adviser for transportation to the B.C. government.

The ministers agreed to set up a western Canadian study group, to see if the western provinces can acquire more control over regional air services and local airports.

They also said no action should be taken on rail freight rates for rapeseed products until the Hall and Snavely commissions, currently studying rail transportation in Western Canada, have delivered their reports.

The ministers reiterated their opposition to any attempt to change the Crowsnest preferential freight rates for exported grain.

Murder Statistics Prove Misleading

OTTAWA (CP) — Homicide, focus of the fourth Parliamentary debate on capital punishment in 10 years, is still far less common in Canada than death by smoking, drinking or driving.

A study of homicide by Statistics Canada shows industrial accidents claim more lives than criminal homicide, also known as murder.

The study says there are 12 times as many deaths from lung cancer, many precipitated by smoking; five times as many from cirrhosis of the liver, generally self-induced by excessive alcohol consumption; 12 times as many traffic deaths; and five times as many suicides.

It says murder statistics are illusory because they are based on police reports. The number of convictions is far fewer than the number of charges.

"The true rate, which probably cannot be known exactly, lies somewhere between the rate of police-reported murder offences (which is higher than the true rate) and the rate of murder convictions (which is lower than the true rate)."

For example, 4,235 suspects were arrested between 1961 and 1974 in the slayings of 4,606 people. Of the 3,061 who actually went to trial on murder charges, 1,271 were convicted of manslaughter, 655 of murder punishable by life in prison, 74 of murder punishable by death, and 121 of lesser offences.

Five of those who received the death sentence were under 18 and it was automatically commuted to life. All but two of the other death sentences also were commuted.

The homicide study notes a number of common factors, among them:

—Someone was drinking in 42 per cent of the slayings. When drugs were involved at all, they were usually drugs prescribed by the doctor, not illicit drugs.

—Slayings committed during a house-breaking or robbery are rising because of a tendency for people to fight back when intruded upon. They are often slain by a panicky robber with the weapons they themselves produce.

—There were 185 so-called gangland slayings during the 14-year period. But they are increasing rapidly, particularly in Montreal but also in Vancouver. About 80 per cent are unsolved.

About 30 per cent of the murders that occurred in Quebec between 1968 and 1974 are unsolved. The figure is 17.6 per cent for British Columbia.

Altogether 145 gangland slayings were unsolved at the end of the 14-year period, 123 dating from 1968-74.

"Over the 14-year period, 12.7 per cent of all murder incidents occurring in Canada remain unsolved," the study says.

More than half the unsolved murders were in Quebec, particularly in the Montreal area.

'WE'VE DONE IT'

MONTREAL (CP) — The Quebec government has begun a $400,000 advertising campaign congratulating the province and its workers for having "saved" the Olympic Games.

The campaign, started last week, features newspaper, radio and television ads on the theme "We've done it."

In Quebec City, one of the originators of the campaign Thursday denied suggestions the ads are meant as self-praise by the provincial government for completing Olympic construction after taking over the faltering project from Montreal last fall.

"When we say that Quebec saved the Games, we don't mean the government," said Robert Brisebois, director-general of government publicity in the communications department.

"We mean all Quebecers."

Air Ticket Fine Print Facing Test

OTTAWA (CP) — Those airline ticket notices that tell passengers liability may be limited if their plane crashes during an international flight were challenged Thursday in the Supreme Court of Canada.

Montreal lawyer Peter Lack said the notices are inadequate because they are printed in tiny type and squeezed into the bottom right corner of the ticket.

They should be large enough and legible enough to warn the passenger of a liability limit, he said. Adequate warning was needed because some passengers might wish to buy more insurance.

The Warsaw Convention Treaty, a pact between most airlines places a $16,582 limit on the damages that can be claimed from an airline for negligence during an international flight.

Lack was arguing an appeal for the estate of Robert Stampleman of Montreal, killed March 4, 1966, when a CP Air DC-8 jet crashed on landing at Tokyo International Airport. The accident killed 64 persons and injured eight others.

Cheers. We're back.

It's true. Our Park & Tilford products haven't been around much these past few months. But now they're all back where they belong.

Cheers.

PARK & TILFORD DISTILLERIES

Royal Command, Canadian MacNaughton, Gold Medallion, Three Feathers, Three Lancers Rye Whiskies. London Dry Gin. Lancer Dry Gin. Lancer Vodka. Samovar Vodka. Kon-Tiki Rums. Henkes Liquors & Liqueurs.

ROYAL OAK GARDEN CENTRE AND FLORIST

WE GROW WHAT WE SELL . . . AND QUALITY DOES COME FIRST!

BEDDING PLANTS

We have an excellent selection of quality bedding plants available for your planting needs. These are young vigorous growing plants.

EXCELLENT SELECTION 9 per pack 79¢

Pentunias, schizanthus, nemesia, trailing lobelia, dwarf lobelia, dwarf and giant marigolds, allysum, African daisies, plus many more to choose from.

HANGING BASKETS
These are ready for hanging with lots of colour for that dull spot. Priced from ..... 8.95 to 12.95

VEGETABLE PLANTS
Cabbage, cauliflower, brussels sprouts, broccoli, kale, lettuce, celery.
11 per pack ..... 85¢

GREEN CROSS
WEED KILLERS and PESTICIDES get the job done!

SEED POTATOES and ONION SETS
For the late planter, are still available.

GREEN CROSS
KILLEX LIQUID
Eliminates over 15 varieties of weeds including chickweed, dandelion and clover. 1 oz. per gallon covers 250 sq. ft. 16-oz. tin 4.39
KILLEX SPOT WEEDER
The convenient way to clean up those missed weeds in hard to get to spots. 18-oz. aerosol . 2.79
WEED-NO-MORE
For those who want to leave the clover in the lawn but kill dandelions and plantain. 16 oz. 2.79
FLY-TOX STRIPS
Good for 4 months. Just hang for control of flying insects in the house. Each 2.79

GREEN CROSS DIAZINON LIQUID
The all-purpose spray for all your gardening needs.

We have many more excellent products by Green Cross available.

All our staff members are licensed pesticide dispensers.

4456 West Saanich Rd. 479-1116
In the Royal Oak Shopping Centre

OPEN MON., THURS., SAT. 9-5:30, FRIDAY 9-9, SUNDAY 10-5

6-11

CAN YOU BUY A LEGENDARY GERMAN CAR FOR UNDER $15,000?

THROUGH the decades, Germany has emerged with a reputation for producing extraordinarily engineered automobiles.

Automobiles that have been tributes to precision and innovation, and at times, just plainly awesome. Their names are legend.

Mercedes. BMW. Porsche. And of course Audi.

Today's Audi is heir to this automotive tradition. A company that still believes and continues to produce uncompromisingly crafted cars from under $7,000.

Take the Audi Fox. Its lightweight, front-wheel drive, fuel-injected engine delivers an incredible 44 m.p.g. on the highway and 28 in the city with four-on-the-floor.† Yet it sprints from 0 to 50 in 8 seconds.

The Audi Fox has a sophisticated, power assisted diagonal circuit brake set-up. Including discs up front. Race-bred rack and pinion steering and a superior suspension system that includes independent front suspension and a torsion crank rear suspension.

Inside: Brushed velour reclining bucket seats. Carpeting throughout. Padded dash. Rear-window de-fogger. Child-proof rear door locks. And a flow-through fresh air ventilation and heating system that creates a complete air change almost instantly. And everywhere, the Audi legendary attention to detail.

See your nearest Volkswagen Audi dealership and test drive either of our legends. The Audi 100 LS. The Audi Fox.

When you choose the Audi Fox, not only is it possible to buy one for under $15,000, it's possible to buy two.

AUDI

Audi Fox Sedan. Under $6,400.*

*Maximum suggested retail price F.O.B., P.O.E. †Based on U.S. E.P.A. 1976 Model tests, converted to Imperial gallons. Your actual mileage will vary, depending on where and how you drive, your car's condition and optional equipment. Wheel covers optional extras

TORONTO MARKET TRADING

In addition to Canadian Press stock reports, bond and mutual fund prices, market quotations also are supplied by the following firms or agencies: Investment Dealers' Association of Canada, Richardson Securities, Royal Bank of Canada, Pemberton Securities, A. E. Ames & Co., Annett Mackay Ltd., Bongard Leslie & Co. Ltd., and Vancouver Stock Exchange.

TORONTO 1:40 P.M. STOCKS
Distributed by CP
Toronto Stock Exchange—June 11
Quotations in cents unless marked $. z—Odd lot. xd—Ex-dividend. xr—Ex-rights. xw—Ex-warrants. Net change is from previous board-lot closing sale.

Stock	Sales	High	Low	1:40 p.m.	Net Ch'ge
A and B					
Abby Glen	5575	55¾	5⅛	5¼	− ½
Aby Gln w	300	107	107	107	− 3
Abitibi	3115	11⅞	11⅝	11⅞	
Abitbi 10	z20	50¾	50¼	50¼	
Acklands	2350	13½	13⅛	13½	+ ⅜
Advocate	1300	198	190	198	+ 8
Afton Min	400	6¾	6¼	6¼	+ ¼
Agnico E	2504	55	490	5	
Albany	160000	45	38½	45	+6½
Alf East G	20150	11⅛	11	11⅛	− ⅛
Alf Energy	9860	10¾	10½	10¾	+ ¼
Alta Gas A	4480	12¼	12	12⅛	+ ⅛
Alta G F	325	25¾	25⅜	25¾	+ ⅛
Alcan	880	24¾	24⅛	24¾	+ ¼
Algoma St	701	$28	27¾	28	+ ⅜
AStel p	2682	25½	25½	25½	
Allarco Dv	900	12¼	12	12	− ⅛
Alliance B	10800	375	375	375	
Alminex	1660	56	5⅞	6	+ ⅛
Alum 3rd p	200	26⅜	26⅜	26⅜	− ¼
Am Bonza	14600	445	430	445	+ 5
Am Leduc	2000	7½	7½	7½	
Ang CT 26$	z30	26¾	26¼	26¾	
Aquitaine	641	22¼	22	22¼	+ ¼
Args 250 p	z40	28¼	28	28¼	
Asamera	44700	15⅝	14⅝	14⅞	− ¼
Asbestos	230	29½	29½	29½	− ⅛
Atco A	109950	14¼	14¼	14½	+ ¼
Atl C Cop	3000	39	39	39	
BP Can	1278	10⅛	10	10	
Bad Boy	1200	320	310	310	− 5
Banister C	800	9⅞	9⅛	9⅛	− ⅛
Bank Mtl	7937	15⅛	15	15⅛	+ ⅛
Bk Mtl r	101807	14½	14	14½	
Bank N S	6951	41	40⅞	41	+ ⅜
Bankeno	700	188	185	185	
Becker B n	z10	5¾	5¼	5¼	
Belding A	z10	6⅝	6⅝	6⅝	
Bell Canad	3833	47¼	47⅛	47⅛	
Bell A pr	z15	46¼	46¼	46¼	
Bell B pr	700	47⅛	47⅛	47⅛	− 1
Bell D pr	800	49⅞	49¾	49¾	+ ⅛
Bell 2.28	950	25⅞	25¾	25¾	− ⅛
Bell Can W	17900	385	380	380	
Beth Cop A	740	13¾	13⅜	13¾	− ⅛
Block Bros	950	425	420	420	− 5
Bovis Cor	1200	84	84	84	
Bow Valy	2170	$24	23½	23¾	− ¼
Bralor Res	5650	365	355	365	+ 5
Bramalea	200	55¼	54¾	54¾	
Brameda	1094	135	128	135	+ 5
Brascan A	2106	10¾	10⅛	10¾	
Brenda M	580	7¾	7¼	7¼	− ⅛
Bridger	3950	57⅛	7	7	− ⅛
Bright A	100	5⅝	5⅝	5⅝	
Brinco	100	355	355	355	
BC Forest	200	23¾	23⅛	23¾	+ ¼
BC Phone	2430	12⅝	12¼	12⅝	+ ⅛
BC Phone r	52801	25	24	25	+ 2
BCPh 4¼ p	1050	44½	44½	44½	
BCPh 4½ p	100	45¼	45¼	45¼	
BCPh 4¾ p	z20	50	50	50	
BCPh 4.84	400	12¼	12¼	12¼	− ⅛
BCPh 5¼ p	z30	55½	56¼	56¼	
BCPh 6.80	100	17¾	17¾	17¾	
BCP 10.16 p	300	26¼	26¼	26¼	
Broul Reef	1000	25	25	25	
Brunswk	4175	5⅝	5½	5½	− ⅛
Budd Auto	100	5⅛	5⅛	5⅛	
Budd A w	z30	165	165	165	
Bulora Cor	1125	20	19	19	− 1
C					
CC Yachts	500	370	370	370	+10
CAE A	z 200	10⅝	10⅝	10⅝	− ⅜
CFCN	z50	27¼	7¼	7¼	
Cad Frv	2770	11¼	11¼	11¼	− ¼
Cad Frv A	300	16½	16½	16½	
Cal Pow A	3574	29¼	28⅞	29¼	+ ½
Calvrt Dle	500	215	215	215	−10
Calvert	2000	18½	18½	18½	+ ½
Cam Mine	9000	44	43	44	− 1
Camflo	1930	9½	9⅜	9½	
Campau A	400	490	490	490	+ 5
Campau 7p	200	$8	8	8	
Can Cem L	435	9⅝	9½	9⅝	+ ⅛
C Cem L p	300	14⅝	14⅝	14⅝	+ ½
CDC pr B	430	97¾	97¾	97¾	+ ¼
Can Malt A	100	$20	20	20	+ ¼
C Nor West	7900	8⅛	7⅞	8	− ¼
C Pakrs C	53250	22¼	22¼	22¼	− ¼
Can Perm	600	18⅝	18⅛	18⅛	
CS Pete	6800	335	330	335	+ 5
Can Trust A	1525	22¾	22½	22¾	
C Trust 7¼	550	19¾	19¼	19¾	
C Tung	600	390	385	390	
C Cablesy	3100	17¾	17¼	17¾	
C Cable w	z20	200	200	200	
Cdn Cel	400	6¾	6¼	6¾	
C Ex Gas	5600	395	390	395	+ 5
C Found pr	100	10⅛	10⅛	10⅛	− ¼
C Hidrogas	2000	105	105	105	+ 5
C Homestd	1047	6½	6¼	6½	
C Hydro	1300	8⅝	8⅜	8⅝	+ ⅛
Cl Bk Com	1865	26¼	26⅛	26¼	+ ⅛
CIL	519	$23⅞	23⅞	23⅞	− ⅛
Cl Powr A	400	$15	15	15	
CLI Pete	1000	16	16	16	
C Manoir	360	5¾	5¼	5¼	
C Marconi	1000	460	460	460	− 5
C Merrill	1400	59	8¾	8⅞	− ⅛
CNat R	500	485	485	485	+10
CP Inve	7095	$22	21⅞	22	+ ⅜
CP Inve pr	330	$43½	43½	43½	− ½
CP Ltd	10425	$18	17¾	17⅞	+ ⅛
CPL A p	550	$8⅛	8⅛	8⅛	
C Reserve	2600	435	430	430	+10
Cdn Tire	100	45⅝	45⅝	45⅝	+ ⅜
Cdn Tire A	189	48⅝	48⅝	48⅝	− ⅛
C Utilities	700	12½	12¼	12½	+ ¼
CU 10¼	z10	26⅜	26⅜	26⅜	
C Util w	900	370	370	370	
CWN G 4 pr	212	$8½	8½	8½	
CWN 5½ p	z38	$11	11	11	
Canbra	1500	400	400	400	+ 5
Candel Oil	513	14½	14¼	14½	+ ½
Canron	450	$21⅜	21¼	21¼	
Capit Div	z200	31½	31½	31½	
Carl OK	1200	315	310	315	+ 5
Carl B p	150	25	25	25	
Cassiar	z50	$5⅞	5⅞	5⅞	
Cassidy L	z50	400	390	400	
Celanese	400	45¼	45¼	45¼	
Cent Pat	30000	79	79	79	− 1
Centurion	z3	55	5	5	
Chib Kay	500	10	10	10	
Chieftan D	6950	11⅛	11⅛	11⅛	+ ⅜
Chimo	500	93	93	93	− 2
Chromaco	200	220	220	220	
Chrysler	872	18⅞	18⅝	18¾	
C S 10¼	z10	10⅛	10⅛	10⅛	
Coldstm	625	50	50	50	
Comp Met	2000	18	18	18	
Comlnco	1909	38¾	38⅛	38¾	+ ¼
C Holiday I	2500	310	310	310	
CHIns A p	100	18¼	18¼	18¼	− ¼
Comtech	100	385	385	385	
Conlagas	2500	58	53	58	
Con Bath A	244	$35½	35½	35½	+ ¼
Con Bldg	400	245	245	245	
Con Fardy	8320	425	415	420	− 5
C Durham	1100	59	59	59	
C Marben	6750	80	75	80	+ 5
Cons Prof	4160	28	27	28	+ 3
C Rexspar	2080	130	130	130	− 3
Con Distrb	4700	395	385	390	+10
Cons Gas	11275	$12⅝	12¼	12¼	
Contwest	500	345	340	340	
Copeland	600	150	150	150	
Cop Fields	1200	118	114	118	+ 5
Corby vt	250	$17¾	17½	17½	− ¼
Cornat Ind	293	420	420	420	
Cosmka R	1825	400	390	395	− 5
Costnr R w	300	350	350	350	−10
Craigmt	3800	6¾	6⅛	6⅛	+ ⅛
Crain R L	100	10⅛	10⅛	10⅛	
Crush Intl	8300	9½	8¼	9	
Cuvier M	1050	92	91	91	− 4
Cyprus	500	10⅝	10⅛	10⅛	
D to G					
Deon Dev	800	$8	8	8	− ¼
Decca R	1400	8	7⅞	7⅞	
D Eldona	1000	47	47	47	
Delhi Pac	7000	10	9	10	
Denison	204	6¾	6⅛	6¼	+ ⅛
Dicknsn	3500	$5¼	495	495	−17
Doman I	500	475	475	475	− 5
Dome	640	$43	42¾	43	+ ½
Dome Pete	4795	$43½	42¼	43½	+1¼
D Bridge	700	$35¼	35	35	
Dofasco A	918	$28½	28½	28½	
Dofasco p	z20	53	53	53	
Dom Store	1500	$15⅝	15⅛	15⅛	+ ⅛
D Textile A	200	9½	9½	9½	
Domtar	6665	$22½	22¼	22¼	
Dr Mc C A	100	13	13	13	− 1
Du Pont	z50	17	17	17	
Dylex Ltd	100	5⅝	6⅞	6⅞	− ⅛
E-L Fin	300	5⅝	6⅝	6⅝	+ ⅜
East Mal	200	197	197	197	− 8
Estn Can S	400	$11½	11½	11½	
Estn Prov	1200	315	315	315	−10
Electro K	2100	40	39	40	− 1
Elks Stors	100	9⅞	9⅞	9⅞	+ ⅛
Exquisite	z10	245	245	245	
Falcon C	9700	8⅛	8⅛	8⅛	+ ⅛
Falcon	958	38¼	38	38¼	+ 1
Fed Diver	100	240	240	240	
Fed Ind A	500	$5¼	5¼	5¼	+ ⅛
Fed Plon	1300	26½	26½	26½	+ ¼
Fidelity Tr	200	355	355	355	+10
Fields S	150	8¾	8¾	8¾	
Foodcrp Lt	100	290	290	290	+ 9
Ford Cnda	z25	$82¾	82¾	82¾	
Francana	5225	9¼	8¾	9¼	+ ½
Frobex	22000	10	9½	10	+ 1
G Distrb A	100	$8	8	8	
GMC	148	$65¼	65¼	65¼	+ ¼
Gnstar L w	500	$8½	8½	8½	
Gesco Dis	250	330	330	330	
Gnt Masct	2400	133	132	133	
Gibraltar	500	$8	7⅞	7⅞	− ⅛
Goodyear	z25	$12¾	12¾	12¾	
Graff G	1000	$34	33½	33½	− ½
Granduc	1000	149	145	146	+ 1
G L Nickl	z200	66	66	66	
GL Paper	270	$31	30⅞	31	+ ⅛
Gf W Life	z10	$54	54	54	
Gf West S	200	435	435	435	+ 5
G West wt	200	145	145	145	+20
Guar Trst	235	$5⅝	5½	5½	
Guar Tr r	22655	13	12	13	+ 1
Gulf Can	1816	$30⅛	30½	30⅛	+ ⅛
H to L					
Hambro C	500	300	300	300	
H Group A	100	460	460	460	−10
Ham Tr	100	$16	16	16	− ⅜
Hardee	233	100	100	100	− 5
Hard Crp A	1800	5	5	5	− ⅛
Harris J S	100	450	450	450	
Hawker S	6600	5⅝	5¼	5¼	− ⅛
Hollnger A	z50	$35⅝	35⅝	35⅝	
Home A	3341	$30¼	30½	30⅜	− ⅛
H Bramor	100	285	285	285	−10
Hud Bay A	310	19¾	19¾	19¾	+ ¼
Hud Bay B	100	19⅜	19⅜	19⅜	
H Bay Co	227	$20	19⅞	19⅞	− ⅛
HB Oil-Gas	413	$38	37¾	37¾	+ ¼
Husky Oil	1250	$21	21	21	
Husky E w	100	$5¾	5¾	5¾	− ⅛
Hydra Ex	1000	22½	22½	22½	− ½
Hy's Ltd	100	275	275	275	
IAC	500	17⅞	17¼	17¼	
IU Intl	2270	10¼	10¼	10¼	+ ⅛
Imasco A	475	$25½	25½	25½	
Imp Oil A	14152	$23⅜	23⅛	23⅛	
INCO A	4145	$33	32⅝	32⅞	+ ⅛
INCO B	500	$32¾	32¾	32¾	
Indal	650	$14½	14½	14½	+ ⅜
Inter C A p	100	$13	13	13	− ½
Inter C B p	100	$15	15	15	
Inter C B w	100	260	260	260	
Intrmetco	1300	$8⅛	7⅞	8	
IBM	65	$248½	248½	248½	−1½
Int Mogul	800	265	265	265	+ 5
Int Obaska	1000	13	13	13	
Int Pipe A	9175	$14⅝	14⅝	14⅝	
Int Pipe w	2100	28	28	28	
Ipsco	200	$13½	13½	13½	
Inv Grp A	5115	$7½	7	7⅛	+ 1
Inv Grp S p	500	$13⅜	13⅜	13⅜	+ 1
Island Tel	400	$9	9	9	
Jannock D	100	5¾	6¼	6¼	
Jorex Ltd	2300	18½	18½	18½	
Kaiser Re	2513	$14½	14	14	+ ⅛
Kaiser wt	200	$11⅛	11⅛	11⅛	
Kam Kotia	900	64	64	64	− 3
Kaps Tran	1100	160	155	155	− 5
Keen Ind	100	223	223	223	+13
Kelly D A	175	$5½	5½	5½	− ½
Kerr A A	3262	$13½	13⅛	13½	+ ½
Kerr A B	100	$13¼	13¼	13¼	
La Luz	100	6¾	6¾	6¾	− ½
Labatt A	240	$16¾	16¾	16¾	+ ½
Lacana	4380	380	375	380	
Laidlaw A	1100	57	6¼	6¼	
Laidlaw B p	200	$5⅝	5⅝	5⅝	+ ⅜
Lambd M	1500	135	125	135	+25
Lamb M A	100	135	135	135	+25
Lau Fin	100	6¼	6¼	6¼	
Lau F 2.00	200	$21	21	21	
Leigh Inst	1300	205	205	205	
Levy A pr	200	6⅛	6⅛	6⅛	
LL Lac	1000	145	145	145	
Living pr	100	$34½	34½	34½	+ ½
Lob Co A	741	425	410	410	−15
Lob Co B	4297	415	400	410	−10
Lob Co pr	z20	$22⅞	22⅞	22⅞	
Lochiel	7300	132	130	130	− 4
Loeb M	3100	300	295	295	− 4
Lost River	2900	265	255	265	+20
Lytton M	1100	45	43½	43½	− 2
M to O					
MEPC	z25	6⅝	6⅝	6⅝	
MEPC w	z25	70	70	70	
MICC	7700	9⅝	9½	9½	
MPG Inv p	118	$11½	11½	11½	+ ⅛
MTS Inter	500	20	20	20	− 2
Maclarn B	725	$34	33½	34	+ 2
MH Cable	300	$10¼	10¼	10¼	
MB Ltd	1460	$21¼	21	21⅛	+ ¼
Madeline	4000	242	242	242	−11
Madsen	1250	48	48	48	− ½
Magna Int	500	$17	17	17	+ ¼
Magnason	200	220	220	220	+10
Magnetics	42900	69	66	68	+ 3
Maislin I	600	400	390	400	+30
Majstc Wil	1100	239	239	239	
Major H D	100	55	5	5	
Man Bar	3000	70	69	70	+ 2
Maritime	z175	$18	17½	18	
Martin	500	13	13	13	+ ½
Mass Fer	8511	$28½	28⅛	28¼	− ⅛
Mas F A	500	$25¼	25⅛	25⅛	
Mas F B	1325	$25⅛	25⅛	25¼	− ⅛
Matgmi A	200	$17½	17½	17½	
Mc Adam	1000	38½	38½	38½	+ ½
McGraw H	400	460	450	450	−10
Mc Intyre	1520	$37	37	37	+ ¼
Melchers	300	290	290	290	
Melcor	2600	$5⅛	5	5	+20
Melcor w	3000	300	300	300	− 5
Mentor	1050	165	165	165	+ 5
Mercantil	766	$16¼	16¼	16¼	− ⅛
Merland E	1600	325	320	325	+ 5
Mindamr	6500	17	17	17	+ ½
Minri Res	4100	152	150	150	− 2
Moffat A	800	$7¾	7¼	7¾	
Molson A	411	$17¾	17¾	17¾	
Molson B	500	$16¾	16¾	16¾	+ ⅛
Mon Inv w	z100	100	100	100	
Monaco A	4100	$17⅞	17¾	17¾	
Moore	20475	$40⅞	39⅞	40¼	− ½
Mt Wright	5000	19	19	19	− 1
NBU Mine	200	249	249	249	+ 4
NRD Min	1000	14½	14½	14½	−1½
NSI Mark	z500	95	93	95	
NaChrs L	2350	480	455	480	+15
Nabrs Dlg	100	$27¾	27¾	27¾	− ¼
Nat Drug	115	495	495	495	−17
Nat Drug p	200	6⅝	6⅝	6⅝	− ⅛
N Hees Ent	100	190	190	190	−10
Nat Pete	z100	27	27	27	
Nat Sea A	100	$13½	13½	13½	− ⅛
Nat Trust	425	$15¾	15½	15½	− ½
New Ath	5000	7	7	7	
NB Tel	z70	$14¾	14¾	14¾	
N Dimens	6000	45	45	45	− 1
N Que Ragl	100	231	231	231	− 4
N Senator	1000	10	10	10	
N York Oil	5000	38	38	38	+ 3
Nor Acme	2000	9½	9½	9½	+ ½
Noranda A	6980	$37⅛	36¾	36¾	− ¼
Norcen	2077	$13¼	13⅛	13⅛	− ⅛
Norcn 150	100	$23	23	23	+ ½
Norcen w	1100	240	240	240	+ 5
Nordalr L	z10	225	225	225	
Norlex	6500	10	10	10	−1½
NC Oils	48625	9½	9⅛	9¼	+ ¼
Nor Tel	1950	$38¼	38	38¼	+ ¼
NTecm B w	1350	$17¾	17½	17¾	+ ½
Northgat	1860	410	400	410	+10
NS Savngs	z10	$12¼	12¼	12¼	
Nowsco W	300	$17	17	17	
Nu-Wst A	14400	$17¾	17¼	17¾	+ ⅛
Nufort Res	1500	21	20	20	− 1
Numac	1800	$11¼	11	11⅛	+ ⅛
OPI Ltd	500	325	325	325	− 5
OSF Ind	200	355	355	355	
Oakwood P	28814	168	155	158	−11
Obrien	2100	90	89	90	
Ocelot Ind	1200	16¼	16⅛	16¼	+ ¼
Ontario Tr	180	$8¼	8¼	8¼	− ¼
Orchan A	400	280	280	280	
Ottawa A	500	475	475	475	
P to S					
Pac Coper	33350	145	130	140	+15
Pac Pete	3905	$31⅛	31½	31½	+ ⅛
Page Pet	8314	210	180	210	+40
Pamour A	700	330	325	325	−10
Pan Centr	2600	105	105	105	+ 5
PanCan P	3700	$24	23¾	24	
Patino N V	z6	$13¾	13¾	13¾	
Paulin A	200	320	320	320	
Pembin A	400	405	405	405	
Pennant	3800	$5⅞	5¾	5¾	+ ⅛
Petrofina	100	$18⅜	18⅜	18⅜	− ⅛
Petrol	200	140	140	140	− 3
Peyto Oils	22968	5⅝	6⅛	6⅛	+ ⅛
Pine Point	100	$31	31	31	
Place G	7000	46½	46	46½	+ ½
Placer	16100	$22½	22½	22½	
Plysr 840	1150	$24⅛	24⅛	24⅛	+ ⅛
Pominex	2000	48	48	48	− 1
Pop Shops	1200	485	480	485	+10
Pow Corp A	4700	9⅛	9	9	− ⅛
Prairie Oil	1000	5¾	7¼	7¼	
Precamb	3000	60	58	58	+ 4
Pre Cable	100	$10⅛	10⅛	10⅛	
Preston	1700	$15⅛	15¼	15⅛	
Price Co	147	$15½	15½	15½	
Prov B Can	300	$13⅜	13⅜	13⅜	
Qasar Pet	400	465	465	465	+ 5
Que Man	z100	9	9	9	
Q Mattgmi	3000	24	21	24	+ 2
Que Sturg	1500	112	110	110	
Que Tel r	2925	25	24	25	+ 3
Ram	3700	485	480	480	− 5
Ranger	2150	$18	17⅞	17⅞	+ ⅛
Realty A	1000	300	300	300	
Redpath A	z10	27	27	27	+ ½
Redstone	15100	53	50	50	− 3
Reed Pap A	600	$11¾	11½	11¾	
Reed Oslr A	600	6¼	6⅛	6⅛	
Repub Res	300	135	135	135	− 5
Revnu Prp	1530	79	78	78	− 1
Rio Algom	517	$33¼	32⅞	33¼	+ ¼
R Little	1300	175	175	175	+ 5
Rolland	100	6⅝	6⅝	6⅝	− ¼
Roman	5425	$17½	17	17¼	+ ⅛
Ronyx Cor	1000	68	68	68	+ 3
Rothm A p	100	69	69	69	+1¼
Royal Bnk	8808	$28¼	28	28	
Royal Tr A	9000	$22½	22½	22½	− ⅛
Ryl T E M	400	$10¼	10¼	10¼	
Russel H	1950	512	12	12	+ ⅛
Ryanor	10000	7	7	7	+ 1
StL Cem A	300	$17	17	17	− ¼
StL Corp p	245	560	59	60	
Schneld p B	435	5⅝	8⅝	8½	+ ⅜
Scintrex	z400	85	85	85	
Scot Lasal	200	290	290	290	
Scurry Rn	1500	$19¼	19	19¼	− ⅜
Seagram	10235	$25⅞	25¾	25⅞	
Shaw Pipe	400	5½	5¼	5½	+ ¼
Shell Can	3220	$17¼	17⅛	17¼	+ ⅛
Sherritt A	1550	6⅝	6⅛	6⅛	+ ⅛
Siebens	1500	$15¼	15⅛	15¼	
Silvmg	13000	31	28½	29	−2½
Simpsons	3620	6¼	6⅛	6⅛	
Simpson S	215	9⅝	9⅛	9⅛	− ¼
Sklar M	500	191	191	191	+ 1
Sklar W	1000	101	101	101	+ 1
Skye Res	5300	425	415	415	−15
Skyline H	600	275	275	275	
Slater Stl	400	58	8	8	
Sogepef	1000	92	92	92	− 3
Southrn A	100	$23⅞	23⅞	23⅞	
Spar Aero	200	260	260	260	
Stand I A	100	$9½	9½	9½	
Stelco A	1760	$29½	29¼	29½	+ ¼
Sterysm	100	415	415	415	+ 5
Strathrn A	400	100	100	100	
Sullvan A	206	155	155	155	− 3
Sundale O	2127	$16⅞	16⅞	16⅞	
Superior A	300	185	185	185	
T to Z					
Tara	150	$17¾	17¾	17¾	
Teck Cor A	2200	420	410	410	−10
Teck Cor B	316	320	320	320	− 5
Teledyne	500	$5	5	5	
Tex Can	8462	$26¾	26½	26½	+ ¼
Txsglf	1750	$33½	33⅛	33⅛	− ⅜
Texmont	1000	12½	12½	12½	+ ½
Thom N A	100	$13	13	13	− ⅛
Toromont	300	215	215	215	
Tor Dm Bk	7020	$18½	18⅜	18⅜	+ ⅛
Total Pet	900	5⅞	7	7⅛	
Total P A p	650	$14¼	14¼	14¼	− ¼
Traders A	800	$13⅜	13½	13½	
Traders 5 p	z50	$20⅛	20⅛	20⅛	
Trader A p	100	$20⅜	20⅜	20⅜	− ⅜
Tr 10¼	z10	$10½	10½	10½	
Trade 7½ p	300	$36⅛	36	36⅛	+ ⅛
Trader 66 w	5100	50	46	47	− 9
Trader 69 w	500	420	405	405	−15
Tr C Glass	1700	$5¾	5½	5¾	+ ¼
Tr Can Res	37600	71	65	66	− 5
Trns Mt A	2525	$11⅞	11¼	11¼	− ⅛
TrCan PL	7686	$12¼	12	12	− ⅛
Trizec Crp	z45	$14⅛	14⅛	14⅛	
Trizec w	500	29	29	29	
Turbo R	300	181	180	180	− 4
Ulster Pet	38075	94	90	92	
Ultramar	2000	265	265	265	+10
Unicorp F	z200	75	75	75	
Un Carbid	1010	$23	23	23	
UGas A	3075	5⅝	8⅛	8⅛	
UGas 5½	z25	$27	27	27	
UGas 8¾	550	$19⅞	19⅞	19⅞	− ⅛
Union Oil	1200	$10	10	10	+ ⅛
U Asbesto	520	415	415	415	
U Canso	10200	5¾	8½	8½	− ¼
U Keno	182	5⅞	8¼	8⅞	
Un

business

Toronto Most Active

THURSDAY

Vol.		Close	Chge.
31947	Moore Corp	40¾	— ⅜
30055	Massey-Ferg	28⅜	+ ⅞
22835	TransCda Pipe	12⅛	unch
22700	Westburne Intl	12¾	+ ⅛
21379	Imp Oil A	23⅛	+ ⅛
21275	Cnda Pac	17¾	— ⅛
20475	Crush Intl	9	+ ⅛
20217	Fidelity Tr	3.65	— .10
20125	Westinghse Cda	20	+ ¼
18725	Abbey Glen	5¾	+ ½

GROUP AVERAGES

Banks	292.61	—1.46
Beverages	263.30	+2.69
Chemicals	126.63	unch
Communications	375.96	—4.11
Food processing	277.46	—1.09
General manufact	176.46	+0.67
Industrial mines	132.97	+0.66
Merchandising	312.44	+0.01
Paper—forest prod	117.97	—0.33
Pipelines	171.61	—0.91
Steels	220.42	—1.01
Trust and loan	233.56	+0.70
Utilities	146.27	+0.12
Miscellaneous	133.29	+0.03

Up 7 Down 6.

OPEN HOUSE
4346 OKANO PL.
(OFF SAN JUAN AVE. FROM TORQUAY)
SAT. 1-4 P.M.

$67,900
Brand new, 1347 sq. ft. finished, double carport, landscaping included, 11¾% mortgage. 400 sq. ft. sundeck.
BRIAN BUTLER
595-5171
Realtor
Canada Trust Co.
6-11

SOUTH OAK BAY
OPEN HOUSE
1199 HAMPSHIRE ROAD
SAT. JUNE 12 2-4 P.M.

Rare opportunity to own a commanding gracious quality 2 bedroom home in this choice area. Immaculate garden with land and carport at rear. You must see this home to appreciate all the special features. Priced to sell at $69,500. For prior appointment call:
598-3321 GIBBY McLEOD 598-2264
SOLD
JACK MEARS
OAK BAY REALTY LTD.

PICTURE THIS!
COUNTRY ESTATE
Drop in and See the Picture Album as One Picture Does Not Do This Property Justice
This Central Saanich country estate is not for the person who wants a many-bedroomed mansion, but it is for the couple who are looking for a spacious 2-bedroom deluxe quality home with the following features:
- 1. Cherry Orchard
- 2. Vegetable and flower gardens, immaculate lawns
- 3. 2 acres of seclusion
- 4. Double patio
- 5. Large billiard room with wet bar
- 6. Adjoining large 2nd rumpus room
- 7. Exterior siding with heavy shake roof
- 8. Full 9' high cement basement
- 9. Sunken living room 23'x18'

PRICE $135,000
Drop into 731 Fort Street and Ask for Trev or Call 388-9172 or 592-2550
Farmers & Merchants Trust
731 Fort Street, Victoria
6-10 "Real Estate has a price, integrity is priceless."

Webb and Knapp

Webb and Knapp (Canada) Limited reports a 1975 profit of $69,421 or one cent a share after a loss of $63,395 or four cents a share in 1974. Total revenue rose to $2.3 million compared with $2 million the previous year, the land development company said in its annual report. The report said the loss on operations was offset by a gain on properties expropriated by the British Columbia government and a gain on the disposal of aircraft by Northern Thunderbird Air, largely owned by Webb.

ATCO

ATCO Industries Ltd. reports net earnings of $14,790,000 or $2.82 a share for the year ended March 31, up from $14,367,000 compared with $14,060,000 the previous year.

The company said labor unrest in its Montreal factories from February to May resulted in a significant drop in productivity this year.

A two-year contract was signed in May, and the company said a return to normal production levels is anticipated.

Turbo

Turbo Resources Ltd. of Calgary has acquired all outstanding shares of the British North American Chemical Co. Ltd.

British American, which manufactures water-treating compounds, specialty chemicals and provides custom packaging services, has marketing and manufacturing facilities at Burnaby and Regina.

British American has total sales of $1,319,000 last year with a net profit of $55,800.

Turbo, an oil producing and marketing company, announced the acquisition at its recent annual meeting here.

Turbo reported sales increased 65 per cent, to $13,383,000, during the three months ended March 31 compared with the same period last year.

Net income for the first quarter was $125,573 compared with $148,845 in the first quarter last year. Earnings per share dipped to three cents from 3.6 cents.

CREDIT UNION ASSETS SOAR

VANCOUVER (CP) — Assets of the Credit Union movement in British Columbia passed $1.5 billion in 1975, and credit unions in this province now have close to 600,000 members, says the annual report of B.C. Central Credit Union.

B.C. Central, which functions as a clearing house for individual credit unions, had total assets of $243.3 million at Dec. 31, 1975, up from $193.2 million a year earlier. For the third successive year, a seven-per-cent dividend was paid to its credit union shareholders.

The report said that B.C. Central's asset growth has averaged 36 per cent a year since 1970, reflecting mainly the rapid growth in credit union membership and assets.

B.C. Central's financial margin has declined during the past five years from 2.27 per cent in 1971 to 0.85 per cent in 1975, principally as a result of the enlarged asset base and new loan and deposit policies which provide improved interest rates, the report says.

$$$$$$$$$$$
DIRECT LENDERS
Mortgage financing for builders or individual home owners. Come in and discuss our flexible lending policies on ... Progress Loans, Completion Loans or "Land to Sales Packaging."
WANTED
LICENSED REALTORS
To become part of a compact team where company leads and listings form an important part of your potential earnings and can appreciate the true meaning of our real estate slogan: "Real Estate has a price, integrity is priceless.
CONTACT:
TREVOR MILSTED
388-9172
FARMERS & MERCHANTS TRUST COMPANY
6-11 731 FORT STREET
$$$$$$$$$$$

TORONTO OPTIONS

THURSDAY

Options Trading Distributed by CP
Closing Prices of all Options — Thursday, June 10, 1976.

Options	Month	Price	Vol	Last	Close
Alcan	Jul	25			24½
Alcan	Jul	27½			24½
Alcan	Jul	30			24½
Alcan	Oct	25			24½
Alcan	Oct	27½			24½
Alcan	Oct	30			24½
Alcan	Jan	25			24½
Alcan	Jan	27½			24½
Alcan	Jan	30			24½
Dome Pete	Jul	32½			42¼
Dome Pete	Jul	35			42¼
Dome Pete	Jul	40			42¼
Dome Pete	Jul	45	13	100	42¼
Dome Pete	Oct	32½			42¼
Dome Pete	Oct	35	2	10⅛	42¼
Dome Pete	Oct	40	26	7½	42¼
Dome Pete	Oct	45	13	3⅞	42¼
Dome Pete	Jan	32½			42¼
Dome Pete	Jan	35			42¼
Dome Pete	Jan	40			42¼
Dome Pete	Jan	45	1	5	42¼
Imp Oil A	Jul	22½			23⅛
Imp Oil A	Jul	25	2	55	23⅛
Imp Oil A	Jul	27½			23⅛
Imp Oil A	Oct	22½	8	3	23⅛
Imp Oil A	Oct	25	20	175	23⅛
Imp Oil A	Oct	27½	32	100	23⅛
Imp Oil A	Jan	22½	5	4⅛	23⅛
Imp Oil A	Jan	25			23⅛
Imp Oil A	Jan	27½	1	150	23⅛
Moore	Jul	40	8	150	40¾
Moore	Jul	45	1	20	40¾
Moore	Jul	50			40¾
Moore	Oct	40	1	4	40¾
Moore	Oct	45			40¾
Moore	Oct	50			40¾
Moore	Jan	40			40¾
Moore	Jan	45			40¾
Moore	Jan	50	10	80	40¾
Mass Fer	Jul	25	4	4	28⅛
Mass Fer	Jul	27½	5	150	28⅛
Mass Fer	Jul	30	60	50	28⅛
Mass Fer	Oct	25	8	5	28⅛
Mass Fer	Oct	27½	43	3⅛	28⅛
Mass Fer	Oct	30	23	160	28⅛
Mass Fer	Jan	25	3	6½	28⅛
Mass Fer	Jan	27½	6	4¼	28⅛
Mass Fer	Jan	30	6	2⅜	28⅛
INCO A	Jul	30			32⅛
INCO A	Jul	32½			32⅛
INCO A	Jul	35			32⅛
INCO A	Oct	30			32⅛
INCO A	Oct	32½			32⅛
INCO A	Oct	35	3	110	32⅛
INCO A	Jan	30			32⅛
INCO A	Jan	32½			32⅛
INCO A	Jan	35	4	2	32⅛
Noranda A	Jul	32½			37
Noranda A	Jul	35			37
Noranda A	Jul	40			37
Noranda A	Oct	32½			37
Noranda A	Oct	35			37
Noranda A	Oct	40			37
Noranda A	Jan	32½			37
Noranda A	Jan	35			37
Noranda A	Jan	40			37
Nor Tel	Jul	35			38
Nor Tel	Jul	40			38
Nor Tel	Oct	35			38
Nor Tel	Oct	40			38
Nor Tel	Jan	35			38
Nor Tel	Jan	40			38
Royal Bnk	Jul	25			28
Royal Bnk	Jul	27½			28
Royal Bnk	Jul	30			28
Royal Bnk	Oct	25	1	5	28
Royal Bnk	Oct	27½			28
Royal Bnk	Oct	30			28
Royal Bnk	Jan	25			28
Royal Bnk	Jan	27½			28
Royal Bnk	Jan	30			28
Seagram	Jul	25	5		25⅞
Seagram	Jul	27½			25⅞
Seagram	Oct	25	3	2½	25⅞
Seagram	Oct	27½			25⅞
Seagram	Jan	25			25⅞
Seagram	Jan	27½			25⅞
Total volume		312.			
Open interest		3697.			

LONDON

LONDON (CP) — Closing stock quotations Friday in new pence unless pounds are indicated: X-indicates that quotation includes dollar premium based on latest conversion rate. Associated Brit Foods 59½, Babcock and Wilcox 81, Bass Charrington 96, Bicc 117½, X-Blyvoor 575, Boots 124, Bowater 200, Brit Am Tob 370½, Brit Assets Trust 43½, Boc International 91½, Brit Petroleum 614½, x-Broken Hill PROP 9½½½, X+Buffels 10½, X-Canadian Pac 15⅛, x-Charter Cons 166½, Cons Gold 181½, Courtalds 132, De Beers 236½, Distillers 143¼, Dunlop 8, x-F. S. Geduld 14¾, EMI 238, Gen Elec 150, Glaxo 392½, Grand Metropolitan Hotels 64¾, Gr Unv Strs 188, Guest Keen 309½, Hawker Siddeley 448, Hoover 295, ICI 364, Imp Tob 73¼, Judge 17, x-Kloof 550, Marks and Spencer 92, Metal Box 268½, x-Minorco 259½, x-Phillips 944, Plessey 72, x-Poseidon 171, Rank A 169½, Rio Tinto Zinc 222, Roan Consol 190, Sel Trust 490, Second Scott Inv 71¼, Shell T and T 435½, Tanganyika 152, Thomson 242, Thorn 230, Tube Investments 230, Ultramar 146½, Unilever 460, x-Union Corp 318, x-Vaal Reef 161¼, Vickers 179, x-Western Deep Level 111⅛, x-Western Driefontein 267½, x-West Mines 119⅝, Woolworth 61½, W. Holding 193¼, x-Zambian Copper 33.

BONDS: Brit Transport 48¾, Brit Cons 17¾, Treasury 08-12 41¾, War Loan 25 9-16.

FOREIGN EXCHANGE RATES

MONTREAL (CP) — Friday's foreign exchange nominal selling rates supplied by the Bank of Montreal: Australia dollar .2230, Austria schilling .0540, Belgium convertible franc .0251, Berm da dollar 1.0025, Brazil cruzeiro .0958, Bulgaria lev .9586, China renminbi .5026, Czechoslovakia crown .1850, Denmark krone .1670, France franc .2095, Germany mark .3860, Greece drachma .0273, Hungary forint .0439, India rupee .1115, Italy lira .001200, Japan yen .003290, Mexico peso .0805, Netherlands guilder .3630, New Zealand dollar .9670, Norway krone .1795, Poland zloty .0289, Portugal escudo .0330, Romania leu .1940, South Africa rand 1.1490, Spain peseta .01485, Sweden krona .2235, Switzerland franc .3970, United Kingdom pound 1.7717, United States dollar .9778, U.S.S.R. ruble 1.3031, Venezuela bolivar free .2287.

GOLD QUOTES

LONDON (AP) — Thursday's closing gold prices in U.S. dollars per ounce. London — 126.875; Paris — 127.95; Frankfurt — 126.97; Zurich — 126.85; Hong Kong — 125.94.

ALBERTA

THURSDAY

By The Canadian Press.
Alberta Stock Exchange—Thursday
Complete tabulation of Thursday transactions. Quotations in cents unless marked $. Net change is from previous board-lot closing sale.

Stock	Sales	High	Low	Close	Net Ch'ge
Abacus	900	$12	12	12	
Bearcat	10000	175	165	175	+5
Cairn	3625	17	17	17	
Can Obas	2000	211	210	211	+1
Central Fnd	500	$8	8	8	— ½
Cns Rapid R	500	31	31	31	
Cord	700	$13⅛	13⅛	13⅛	
Czar	2500	355	350	355	+5
Dixie	200	150	150	150	
Lariat	1000	35	35	35	+4
Nemco	500	158	158	158	—2
N Gatewy	500	20	20	20	
Nordex	1000	45	45	45	—5
Norex	3000	58	57	58	+3
Northrim	11400	430	415	420	
Petroquest	1600	$5½	5⅛	5½	
Plains Petr	6500	20	20	20	
Rio Alto	2500	50	49	50	+1
Sackville	1000	36	36	36	—4
Sastex	2500	10½	10	10	
Sparrow	500	101	101	101	—9
Terra	2700	$5⅝	5	5⅛	+ ¼
Troy Gold	1000	210	210	210	
Whistler	1000	48	48	48	+3

MUTUAL FUNDS

THURSDAY

TORONTO (CP)—Recent prices of investment funds supplied by The Investment Funds Institute of Canada Thursday. They are the net asset value per share or unit (NAVPS) last calculated by the fund in accordance with its pricing practice as contained in the prospectus of the fund. n—no sales charge, x—U.S. Fund, y—delayed NAVPS, xd—ex-dividend.

Institute Members	
AGF Group	
Amer Grwth	4.52
Cdn Gs Egy	13.57
Cdn Sec Gth	4.96
Cdn Trusteed	4.44
Corp Invest	5.42
Corp Inv Stk	4.99
Gwth Equity	6.15
Japan	7.92
nMoney Mkt	10.00
Special	2.91
All Canadian Gr	
Compound	5.48
Dividend	5.77
Northrn Egy	3.55
Revenue Gth	3.70
Venture	2.78
4000	3.83
Calvin Bullock Gr	
Acrofund	1.18
CIF	4.33
Eaton Group	
Commwth	14.18
Growth	9.08
Income	4.48
Internatnl	6.70
Leverage	3.85
Venture	3.33
Viking	5.13
Guardian Group	
Enterprise	.84
GIS Comp	8.52
nGIS Income	2.59
yGrowth Fnd	8.05
North Amer	3.17
Mutual Acu	5.51
Mutual Inc	4.61
Sec Income	9.44
World Equity	5.28
Investors Group	
yGrowth	11.45
yInternatnl	5.67
yJapan	8.44
yMortgage	4.79
yMutual	5.33
yRetiremnt	5.59
yProvidt Mu	7.02
yProvidt Stk	5.22
Nat Res Gth	3.81
Planned Invest Gr	
Canada Cum	5.34
Canada Grth	6.31
Pld Resourcs	4.35
Pld Sec Inc	5.43
Taurus	4.64
Pret et Revenu Gr	
Americain	8.49
Canadien	6.42
Retraite	6.22
Prevest Mut	7.05
Prudential Gr	
Growth	5.71
Income	5.10
Savings Invest Gr	
American	8.49
Canadian	6.42
Retiremnt	6.22
United Bond Shr	
yRoyFund	6.18
yRoyFnd Inc	5.01
United Group	
yAccumula	4.14
yAccumu R	4.55
yAmerican	1.27
yHorizon	2.17
ySecurity	4.59
yVenture	2.51
yVenture Ret	4.33
Universal Gr	
ySave Equity	8.19
ySave Incpm	5.14
Non-Members	
Assoc Inv	5.32
yBeaubran	4.56
ynBolt TrmE	6.01
Cdn S Afr Gd	4.04
Canagex Gr	
yBond	9.31
Fund	9.90
Internatnl	7.74
yMortgage	10.10
Capital Gth	9.90
xChase	6.58
CML Group	
Growth	6.72
Intl Energy	2.46
Intl Gth	4.43
Intl. Incom	3.35
Univest	5.15
xComp Cap	4.19
Desjardins Gr	
Canadian	7.62
yHypotheq	4.21
yInternatl	6.83
yObligatns	5.00
Quebec	3.80
PEP	2.22
nySpec	4.23
Dixon, Krog	5.79
yDomin Comp	6.57
Dreyfus Group	
yInc	11.26
yInternatl	12.36
nExecutv Can	6.20
nExecutv Intl	1.55
xFid Trend	21.49
nHarvard	6.22
Heritage	1.97
Industrial Gr	
Indust Amer	2.05
yIndust Div	4.17
Indust Eq	5.19
Indust Gth	16.14
yIndst Incm	10.31
yIndst Pens	20.90
Itco	4.98
Keystone Gr	
Cus K-2	5.25
Cus S-1	18.61
Cus S-4	3.45
Polaris	3.28
xLex Rsrch	14.56
xManhatn	2.72
yMarlborogh	4.80
Natrusco	13.86
NW Group	
Canadian	4.74
Equity	6.31
Growth	4.97
xOne Wm St.	13.98
xOppenhmr	6.39
Pemberton Gr	
nPacific Div	5.23
nPacific Inc	2.72
nPacific Res	2.77
nPacific Ret	4.82
nPacific US	4.27
PHN Group	
yBond	10.79
yCanadian	7.60
Fund	14.12
yPooled	29.19
myRRSP	11.49
PMF Managmnt	
nPension Mu	6.39
nXanadu Fd	3.70
Principal Gr	
Collective	5.87
Growth	4.43
Venture	2.90
xPutnam	10.26
Scotiaid Gr	
Scotiaid Mtg	1.02
Sterling Eqty	6.04
xTech	7.23
Temple Gth	9.62
Trans Canada Gr	
yA	5.46
yC	11.17
ySpecial	4.37
Vanguard	5.64
Western Grth	4.85

UPPER LANSDOWNE

First time offered — three bedroom executive home, master en suite. Beautiful LR with Oregon Shadowstone FP and large separate DR with sliding doors onto a secluded patio. Large bright kitchen with good eating area and separate laundry room. Good high basement with bathroom and rec room roughed in. MLS 17613. Asking $98,000. Call
FOR SALE Royal Trust "THE SIGN THAT SELLS"
"THE McGREGORS"
Res. 477-3675
or
The Royal Trust Co.
384-8001 (24 hrs.)
MLS 16441

OPENING SATURDAY
5 BRAND NEW DELUXE TOWNHOUSES BY SEACOAST STYLES LTD.
- Thermopane Windows
- Citation Cabinets
- Fireplaces
- Low Monthly Maintenance
- Quality Appliances, Carpets and Fixtures

Priced from $49,900 to $53,900 with as little as 5% down. Located at 517 DALTON STREET (off Esquimalt Road at 500 Block). Call:
DON JONES
595-5171 478-0868
Realtor
Canada Trust
1537 Hillside 595-5171
6-11

OPEN HOUSE
SATURDAY AND SUNDAY 1:30 P.M. - 4:30 P.M.

$25,000
Several Mobile Homes for Sale. "Double Wide" and "Single Wide" homes from $12,800 to $27,900 usually with appliances, furniture, landscaping, etc. at:
HIDDEN VALLEY, 2500 FLORENCE LAKE ROAD
(Approx. 8 miles from City Hall)
Turn North into Florence Lake Road to the Main Club House
ENQUIRIES: You may ask about the homes at "HIDDEN VALLEY" or other locations (Malahat area, Sooke) at any time at:
ADMIRAL HOMES LTD.
2524 Douglas St. DL 1343A 386-3291
6-11

SUPER SAVINGS

1976 FORD F-250 PICKUP

Stock No. 3608
6900 G.V.W., 360 V8, automatic, power steering, power brakes, camper special package, radio, rear step bumper, 7:50x16 tires, low-mount mirrors.
SALE PRICE
$5875.

1976 ECONOLINE E-100 VAN

Stock No. 3787
124" wheel base, 300 C.I.D., 6 cylinder engine, side and rear door glass, 5250 G.V.W., power brakes.
SALE PRICE $4756.

SEE OUR HUGE SELECTION OF NEW FORD TRUCKS
• BANK FINANCING •
"where wise consumers BUY!"
peter pollen ford
1060 Yates at Cook St. Telephone 384-1144
Dealer Licence No. 745A
6-6

Rights Offering June 1976

The First Canadian Bank
Bank of Montreal

Bank of Montreal is offering shareholders of record May 27, 1976 rights to subscribe for one additional share for each nine shares held, at a subscription price of $14.00 per share. The formal offer, together with assignable subscription warrants, has been mailed to shareholders. The rights will expire on June 30, 1976.

We recommend that shareholders of Bank of Montreal take advantage of this opportunity to acquire additional shares by exercising their rights. Investors who wish to participate in one of Canada's leading chartered banks should consider the purchase of shares, either directly or through the purchase of rights.

Canada's first bank has proven a sound and profitable medium for investment. Annual dividends have been paid in every year since 1829; between 1965 and 1975 Balance of Revenue has quadrupled. At this time, the shares are attractive both in relation to current earning power and future growth prospects. In addition, the shares provide a generous yield, particularly in light of the recently announced dividend increase.

We will be pleased to provide you with a copy of an information circular which describes the Bank's operations and the terms of the issue. Should you require additional assistance, please contact our nearest branch office.

As Managing Advisor and a member of the Sponsoring and Facilitating Dealer Groups, we will be compensated in respect of this offering.

AE AMES
A. E. AMES & CO. LIMITED
205 Royal Trust Building, Box 190, Victoria, B.C. V8W 2M6, (604) 383-4171
Bentall Centre, 555 Burrard Street, Suite 1625, Vancouver, B.C. V7X 1G5, (604) 681-7521

Women March to Protest Mine Shutdown at Granisle

GRANISLE (CP) — A group of women plan to march in the streets of this north-interior mining community Saturday in protest against shutdowns in the mining industry.

The Noranda Bell copper mine has been gripped by a four-month labor strike and the Granisle Copper Co. is shutting down its operation for three weeks July 15 because of slumping market conditions.

The town population of about 1,500 is entirely dependent on the two operations for economic survival.

Lucille Partington, spokesman for the marchers, said in an interview about a dozen women will march in the Granisle Days Parade there Saturday.

She said the shutdown of industry will kill Granisle, 160 miles west of Prince George.

Already the town's only clothing store has closed and the solitary gas station is expected to lock up at any time.

Residents will have to drive seven miles to a gas station at Topley where the hours are limited.

Mrs. Partington said many miners have left their families to find work elsewhere.

Others stand on the picket line.

Either way, Mrs. Partington said, family disruptions occur and some married couples split up.

Vancouver Papers Late Again

VANCOUVER (CP) — Both the Sun and the Province were late off the press Thursday as the B.C. Labor Relations Board opened informal hearings into a labor dispute at Pacific Press Ltd., producer of the Vancouver newspapers.

The company asked the board to rule on whether study sessions by employees in the plant constitute illegal strikes. On four days since last Friday the newspapers have been delayed by study sessions.

The Labor Board on Wednesday named vice-chairman Ed Peck to head a panel of three to investigate the Pacific Press complaint. He said an informal review of the dispute would be conducted before a decision is made on whether to start formal hearings.

The Labor Board was expected to contact both sides in the dispute for further discussions today.

No Body Shop Hikes

VANCOUVER (CP) — British Columbia's over-expanded auto body shop industry will not be subsideized by increased rates, Norman Bortnick, general manager of the Insurance Corp. of B.C., said Thursday.

Bortnick said the present rate of $18.50 an hour, representing an increase of 31 per cent in 16 months, is viewed as a fair return to the body shops and the crown corporation feels it should not be called upon to protect the "established earnings of any business in this province."

He said holding the line at the current rate may work a hardship on some operators, but later that it is conceivable there are too many body shops for the volume of business which now is available.

There are about 1,168 body shops operating in the province, 60 per cent more than whe nthe corporation began its operations.

Bortnick said that from its studies and the accounting records of its own shops, the corporation believes well-managed shops can continue to operate in a profitable manner at the $18.50 rate.

"We believe this industry must respond to supply and demand and that the corporation and the general public should not be asked to maintain the gross revenues of this industry at a level which wil support a substantial over-supply of repair facilities," said Bortnick.

In recent submissions the body shop operators asked that the base rate be increased to $23.50 an hour, an increase of 27 per cent over the current rate.

The ICBC general manager said in a news release that, according to a March survey, the B.C. body shop industry's existing rates were among the highest in North America.

He said the present rate of $9.07 an hour paid to union shop workers already allows operators more than 100 per cent at the current rate to cover overhead and profit.

Bortnick said the corporation realized there has been a serious downturn in business because increased ICBC rates are making drivers more cautious and fewer accidents than ever before are being recorded.

Local Police Passive In Steinhauser Case

NEW WESTMINSTER (CP) — Local police played only a passive role as observers during a hostage-taking incident at the British Columbia penitentiary a year ago, Inspetor Ed Cadenhead of the city police department told the Steinhauser inquest Thursday.

Asked why New Westminster police took only a passive role, Cadenhead said "no deicision was made verbally or in writing ... it just happened that way."

Prision classification officer Mary Steinhauser died a year ago Thursday at the end of the 41-hour seige in which three prisoners held 15 prison staff hostage.

During the seige, Miss Steinhauser was a focus of attention because she was the only hostage in view of prison officials during negotiations with the three prisoners.

Andrew Bruce, Dwight Lucas and Claire Wilson still face charges related to the incident.

Miss Steinhauser was killed by a guard's bullet when a prison tactical squad rushed the hostage-held holding area and ended the siege. An inquest headed by New Westminster Coroner Doug Jack is investigating the circumstances of Miss Steinhauser's death.

Under questioning Thursday Insp. Cadenhead described a change in police procedure regarding hostage incidents at the B.C. Penitentiary since last year.

He said that under new procedures two police detectives are aassigned to stay at the penitentiary until an incident is over. They are instructed to assume the role of investigating officers as soon as they are able.

The inspector said that a year ago, two detectives were called to investigate the Steinhauser incident and had no knowledge of the events of the preceeding 41 hours, "other than what they read in the newspapers or heard on the radio."

He said new procedures also involve the use, of an RCMP tactical squad in addition to any other penitentiary staff available.

Line Hearing

PRINCE GEORGE (CP) — A public hearing will be held in Prince George June 24 to hear local reaction to a Canadian National Railways bid to stop passenger service between Jasper and Prince Rupert.

Tax Charge Fails

VANCOUVER (CP) — Charges of evading income tax lodged three years ago against two Edmonton-based companies and their local director have been dismissed in provincial court.

Judge Douglas Hume cleared the record against Active Trading Ltd. and Davis Industries Ltd., both doing business in Edmonton, and Alexander Davis, who at the time of the allegations lived in West Vancouver.

Hotel Illegal

VANCOUVER (CP) — The Sandman Inn, in downtown Vancouver, has been open to guests since the end of last month without the required permit, the city building inspector, Roger Hebert, said Thursday.

The nearly-completed and controversial 15-storey hotel is the first major non-union project in the downtown in area in recent times.

Man Told Neighbor He Killed Pair

VANCOUVER (CP) — The man who was living with a woman accused of murdering two people last Sept. 2 confessed May 11 that he was the one who fired the fatal shots, a B.C. Supreme Court jury was told Thursday.

In a surprise move, defence counsel Arthur Vertlieb called Lily Sumi, a neighbor of the victims and the accused woman, to the stand to relate a conversation she had with Herbert Handy a month ago.

Teengia Andrews, the woman Handy was living with at the time of the fatal shootings, was charged with murder punishable by life imprisonment after Robert Bowness and Frances Doran were found fatally shot with a .22-calibre rifle.

Mrs. Sumi said she asked Handy a month ago how Mrs. Andrews was feeling and that after she was told Mrs. Andrews wasn't very well, she asked him whether he thought "she would get 20 years."

"He smiled and was grinning and he said that she would get off," said Mrs. Sumi. "Then he said, 'I'm the one going to jail, I'm the one who did it.' "

"I said, 'You killed two people?' and he said 'Yes.' "

DISPLAY REAL ESTATE

Pages

CLASSIFIED REAL ESTATE

240 Acreage for Sale and Wanted
240 Business Opportunities
241 Business Opportunities Wanted
247 Commercial or Industrial Properties
258 Condominiums and Townhouses
253 Country Homes and Properties
270 Exchange Real Estate
290 Farms for Sale and Wanted
283 Garages for Sale, Rent, Wanted
293 Gulf Island Properties
250 Houses for Sale
255 Houses Wanted to Buy
295 Listings Cancelled
265 Listings Wanted
271 Lots for Sale
294 Mainland and Out-Of-Province Properties
273 Property for Sale
274 Property Wanted
244 Revenue Property
245 Revenue Properties Wanted
285 Up-Island Properties
298 Waterfront Properties

See 3rd Section of This Newspaper

OPEN HOUSE
SAT. 1:30-4:30
242 BEACH DRIVE

Spacious modern home in a tremendous location. Uninterrupted sweeping sea views from living room, den with fireplace and master bedroom. Three other bedrooms. Formal dining room. Asking $112,000. Clear Title.

National Trust SINCE 1898

MIKE RUSSELL
388-5451 (24 hrs.)

6-11

OPEN HOUSE
SAT. 1:30 to 4:30
2126 SANDOWNE

Situated on Lansdowne Slope in Oak Bay. A most desirable residence featuring:

MAIN FLOOR
— entertainment size living room with fireplace
— approx. 13' sq. dining room
— 9x12 den
— kitchen with dining nook
— 21x12 bedroom with 4-pce. en suite bathroom
— 4-pce. main bathroom

LOWER LEVEL
— second bedroom
— 3-piece bathroom
— large rec room with fireplace
— work shop
— laundry room
— storage space

The separate garage is attached to the house by a breeze way. Beautifully maintained corner lot. $83,750. MLS 17122

VIEW WITH:
SID CUSTANCE
SWINERTON STEWART CLARK LTD.
385-2481

JOHN JENKINS
JACK MEARS OAK BAY REALTY
598-3344

6-11

OPEN HOUSE SATURDAY 2-4:30
3701 SAVANNAH

Just a block off Tattersal, 2 blocks West of Quadra. Priced $3,000 under market value for quick sale, early possession. Two bedrooms, through hall, top grade hardwood floors in the main rooms. Family size kitchen, L dining room, full basement. A very appealing setting on a larger than average lot. At $52,900 there is no other equal value to this.

386-3585 MR. JAMES Res. 477-8134
VICTORIA REALTY LTD.
6-11

2323 HOLLYHILL
(off Lexington Ave.)

OPEN HOUSE
SATURDAY, 12 JUNE, 2 - 4 P.M.

This fine executive residence is nearing completion and offers 3200 sq. ft. of living accommodation which includes 4 Bedrooms and 3 Bathrooms. Lovely seaviews from 3 levels, many unusual features that only an interior inspection can expose. Purchaser has option on flooring and interior decoration. Offered at $155,000. MLS 17610. Let's discuss a trade with your present home. For prior showing call

384-8124 MR. GREENE 385-0795

Pemberton, Holmes Ltd
1000 GOVERNMENT STREET
6-10

OPEN HOUSE
FRIDAY & SATURDAY JUNE 11, 12
1 P.M. — 7 P.M.
7 EXECUTIVE TOWNHOUSES

Consisting of 1500 sq. ft., 3 bedrooms, fireplaces, one 4-piece and two ½ baths, kitchen with fridge and stove, dishwasher and garburator, large utility room, quality carpet and finishing throughout. 2 units with basements. Located at 1740 Knight Ave. (off Richmond Rd.) 10¾% Mortgage available. From $59,900.

FOR PRIOR VIEWING CALL:
DON OAKES 478-4334 or
ROGER TRAILL 479-7601
6-10

Transferring Employees
Just watch us move
C W C
Coast to Coast Real Estate Service
A. E. LePAGE
1395 HILLSIDE
386-6331

OPEN HOUSE SAT. 1:30- 4 P.M.

SUPERB TREED SETTING ½ ACRE

DISTINCTIVE RESIDENCE

5489 ALDERLEY RD.
Elk Lake Area—Off Sayward Rd.

IN-LAW SUITE

First time on market — just possibly the nicest package we have listed this year. 1500 sq. ft. on main — 800 sq. ft. garden level.

★ 30'x15' living-dining room — raised hearth fireplace
★ Super 16'x10' kitchen — built-ins — used brick wall
★ 3 large bedrooms main level — one en suite
★ Utility off kitchen — sundeck off dining room
★ Beautifully constructed in-law suite — own entry
★ 2 built-in stoves
★ 2 garburators
★ 2 driveways
★ 2 pools
★ 2 built-in dishwashers
★ 3 carports
★ 3 fireplaces (one outdoors)
★ toolhouse or teahouse

DON'T MISS THIS AT ONLY $89,500
595-5171 SPENCER LEE 477-3593
Canada Trust 1537 Hillside Ave.
6-11

ONLY 5 LEFT!!
GRANDE OAKS
3968 CEDAR HILL RD.
LUXURY TOWNHOUSES
ADULT ORIENTED
Open Mon., Wed., Thurs., Sat.
1:30 - 4:00 P.M.

Unique townhouse development with the accent on quality and lovely landscaping. Each unit features 2 bedrooms -- large living room/dining room with fireplace — electric kitchen (fridge, stove and dishwasher included) 1 - 1½ bathrooms — utility room — plush carpeting — front and rear patios — separate recreation house with saunas, Swirlpool and lounge with bar and fireplace. Priced from $55,900.
For appointments please call Dirk Okker, 478-4501 or Dick James 592-2139

Canada Trust Realtor
595-5171

USE A CANADA TRUST INTEREST FREE LOAN SECURED BY THE EQUITY IN YOUR PRESENT HOME TO PURCHASE A GRANDE OAKS TOWNHOUSE
6-8

CORDOVA BAY RIDGE
2 OPEN HOUSES - SAT. 1:30 to 4:00 p.m.

OPEN HOUSE
SAT. 1:30 - 4:00 P.M.
4902 SEARIDGE

$87,500

Lovely four bedroom, executive, family home with 2000 square feet finished. Bright living room with in-line dining room and sliding doors to sun porch and sea views. Family room with fireplace. Large master bedroom. All wall-to-wall throughout. Fenced-in rear yard. Fruit trees. Area of lovely homes in established area.

PHIL WARREN
385-7761 (24 Hrs.) 658-5411 (Res.)

OPEN HOUSE
4901 BELLCREST PLACE
SAT. 1:30 - 4:00

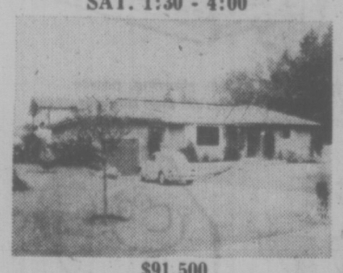

$91,500

Luxurious rancher. If you are looking for quality, this home is sure to please you. Beautiful kitchen has adjoining family room with fireplace. Plaster and carpet wall to wall prevail in the Living Room, separate Dining Room and 3 Bedrooms. My words cannot do justice to this custom, quality listing. Please do view it, I will be happy to show you around. MLS. For appointments, other than Open House hours, call:

MARION HAMILTON
385-7761 (24 Hrs.) 382-0894 (Res.)

DFH Hanley Agencies Ltd.
6-11

Wembley Manor
25 BRAND NEW CONDOMINIUM SUITES
1665 OAK BAY AVENUE
this is THE location

What does Wembley Manor have for you? Suites with pleasant distant views, sunny Southern exposures from the large balconies or patios. Dinette areas in the kitchen ... all at a reasonable price.

$40,000 to $52,000

OPEN DAILY 1:30-4:30 (Except Sunday)
For personal appointment call 592-2407

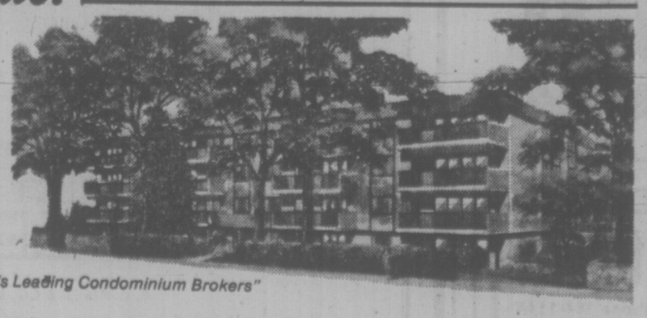

Another Exciting Project from "Victoria's Leading Condominium Brokers"

Whyte & Gower
Oak Bay Properties Ltd. 2227 Oak Bay Avenue 592-2407
5-28

Invite Press to Civic Bargaining—Ney

NANAIMO (CP) — When no agreement is reached in civil disputes after a month, both sides should be forced to go to binding arbitration Mayor Frank Ney said Thursday of the 10-week civic dispute that ended Wednesday.

Six hundred employees went back on the job Thursday after Wednesday's signing of a memorandum of agreement between three locals of the Canadian Union of Public Employees and the Mid-Island Public Employers Association.

The Nanaimo and Ladysmith civic dispute ended when both sides agreed to accept as binding the decision of a five-member provincial industrial inquiry commission headed by a Victoria lawyer, Louis Lindnolm.

Ney said, however, instead of binding arbitration, cities could first try a year of having the media attend bargaining sessions of the two parties involved in such civic disputes.

"I feel strongly that the reason the strike continued so long is because of the conflicting reports which came out of the negotiations; contradictory reports were issued from each side and the public didn't know exactly what was happening. If the news media attended the meetings, we would get rid of a lot of the baloney and both sides would bargain with more sensitivity and responsibility."

All civic services were in operation Thursday with the exception of school buses which require maintenance to be completed by today.

The dispute began April 5, paralysing public transportation and civic and recreational functions in both centres and seriously hampering education in 42 Nanaimo district schools.

Under the memorandum of the agreement, the employers association agreed there would be no reprisals against union members for actions during the strike.

Until Wednesday, the employers had rejected CUPE's proposal that teachers as well as union members be granted immunity from reprisal.

Nick Mieras, president of Local 606, said Thursday: "I am very pleased it is over, and everybody will be back at work. However, I am very disappointed it had to wind up in binding arbitration."

Joe Kilner, chairman of MIPEA, said: "Having been told by the labor minister an industrial inquiry commission would be appointed for our area, the association felt in the best interest of the public, it should be a binding decision for both parties."

During the strike, the provincial government received several reports of filthy conditions in most schools. The non-teaching staff was on the picket lines. Schools operated for the first 2½ weeks on a one-hour-a-day basis for students to hand in and pick up assignments.

They then resumed full operation until mass picketing at all senior and junior secondary schools prevented teachers from entering.

Lindholm said he expects the commission can complete its sitting within the 14 days allotted by the government but if more is needed to set the terms of the binding agreement, the government has indicated an extension is possible.

WRECKER HALTED IN SUMMERLAND

SUMMERLAND (CP) — A confrontation early Thursday in this Okanagan community between a wrecking contractor and citizens staging a sit-in has delayed demolition of Century house, a former hospital.

Linda Ward, a director of the Summerland Theatre and Arts Centre Foundation Society, which hopes to acquire the building, said six persons sleeping in the 45-room building were awakened when some parts of the reof fell on them.

They went outside and a member of the group turned a fire hose on a crane operator, stopping demolition, she said.

Summerland council voted some months ago to demolish the building against the recommendations of its own appointed committee, which suggested the building be utilized as an arts and cultural centre on a two-year trial basis.

Ms. Ward said council promised a plebiscite if the committee decided in favor of keeping the building, but instead awarded a demolition contract for $1,200. More than 500 persons then marched on council chambers to protest the action.

Century House, constructed in 1914, was recently valued at $250,000 and stands on municipal property, Ms. Ward said.

Team Arrested As Man Killed

RIO DE JANEIRO (Reuter) — Police have arrested an entire Brazilian soccer team following the death of a car salesman in a nightclub brawl. Police said the salesman was punched and kicked to death after he allegedly shot and wounded a member of the Teresina soccer team in a dispute involving a woman. The team had been at the club celebrating the birth of a player's son.

SOUTH OAK BAY
OPEN HOUSE
SAT. 1:30-4:00 p.m. 1414 MONTEREY AVE.
(Interior Newly Re-Decorated)

28x15 Swimming Pool

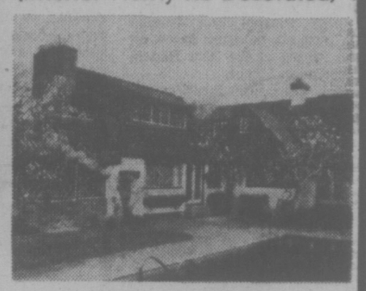

Five bedrooms — (master, 23x16, with fireplace and 5-piece en suite bathroom). Four washrooms. Family room with fireplace. Separate dining room with built-in cabinets. Gracious living room with ship-deck flooring, red brick fireplace, exposed beams, leaded windows, and french doors leading to garden. Spacious, elegant conservatory with fireplace, fish and planters, brick wall and leaded windows. Roughed-in recreation room with fireplace. Private courtyard and large patio. Picturesque landscaping. Unique gracious residence. Reduced to: $134,500.

W. G. MOORE, 479-3331

Century 21 REAL ESTATE
• Real Estate • Mortgages
PRINCIPAL PROPERTIES LTD.
4088 SHELBOURNE ST. 477-9514
6-11

DUPLEX
SIDE BY SIDE
$87,500
1323-25 HAULTAIN ST.

Open Sat. 1-4:30 p.m.
New 2 bedroom suite. Spacious 3 bedroom suite with rumpus room and fireplace.
WESTGATE REALTY LTD.
388-9941 JIM RANSON 479-5910
6-11

CONDOMINIUM
Family circumstances make this fine unit available for the first time. Of quality construction and wonderfully soundproofed, this attractive 2 BR. home has 4-pce. bathroom plus en suite, W/W carpets throughout. Drapes, fridge and electric range included. Sliding glass doors open to the balcony with a panoramic view of the harbour and Olympic Mountains. Entertainment lounge, sauna, swirlpool and workshop facilities add to your enjoyment. Additional private storage area and more than adequate parking. Close to shopping. Price $52,500.00, terms available.
Phone 384-9971 No Agents Please

OPEN HOUSE — 2045 AVONDALE
SATURDAY — 1:30-4:30

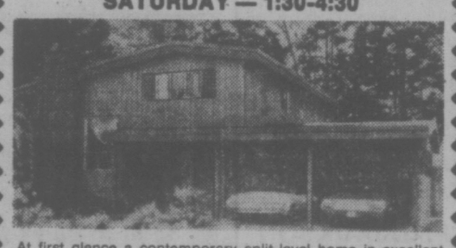

At first glance a contemporary split-level home in excellent condition and beautifully maintained. Upon further inspection, a home of great warmth and charm in a lovely park-like setting of quiet privacy. Four bedrooms and three washrooms. A truly delightful living and dining room, and a well appointed family size kitchen. One of the coziest family rooms you have seen yet and well situated slightly above grade level with patio doors to a completely secluded sunny garden patio. This fine North Oak Bay residence is offered at a realistic price of $97,900.

MIKE McKENNA
386-2111 (Bus.) (Res.) 592-3611
MONTREAL TRUST CO.
6-11

Pemberton, Holmes, Ltd.
SINCE 1887
1000 GOVERNMENT ST.
384-8124

1545 JOHN ROAD
$145,000
5 ACRES 2800 SQ. FT.

1890 MILLS X RD.
$130,000
4 ACRES 2600 SQ. FT.

3987 OLD WEST SAANICH
$150,000
5 ACRES 2600 SQ. FT.

These fine properties, each located in a different area of the Saanich Peninsula, represent the most outstanding values currently available for sale. Without exception these houses feature beautiful appointments, considerable living space and a high degree of seclusion. Out buildings each provide adequate quarters for horses, dogs and livestock. These properties provide the ultimate in gracious family rural living, within easy reach of the city. For an appointment to view, please call

384-8124 (PAGER 574) MICHAEL VAUX 656-1287

The Canada-wide real estate service—with 350 selected real estate offices in 220 communities across Canada.

OPEN HOUSE, SATURDAY, 2-4 P.M.
3542 REDWOOD, OAK BAY, UNIVERSITY
A brand new Exclusive Listing that is a pleasure to see. A large family home (2684 sq. ft.) on an easy-to-care-for lot, surrounded by homes of comparable value and priced to sell at $120,000. The outstanding features are:
• 6 large bedrooms with double closets
• 3 full 4-piece bathrooms
• Entertaining size living room with attractive fireplace and luxurious wall-to-wall carpeting
• Spacious kitchen with family room and fireplace.
• Rec Room is large enough for that billiard table.
If you are that professional person who needs that large, spacious family home you must see 3542 REDWOOD. Ask about the large assumable first mortgage. For further information call
384-8124 A. J. FAULKNER 652-2070

42 HAMPTON ROAD
$54,700
Just on the market and looking good! This fine family home boasts 3 bdrms., family rm. with Franklin F/P and W/W, new stucco exterior on both house and garage, a well-cared for lawn on a deep 171' lot complete with fruit trees and garden. One drive by and you'll have to phone me for a private viewing. Call now
384-8124 MIKE SWEENEY 385-1547

CENTRAL SAANICH
An outstanding waterfront property of 3.7 acres with 190 ft. of waterfront. Southern exposure. Fine beach and swimming, good anchorage and magnificent view down Saanich Inlet. Many features include variety of fruit trees, tennis court, fenced paddocks and barns for six horses, single-level post and beam house has 4 bedrooms, 2½ bathrooms, fireplace, spacious sundecks and patio. MLS. $225,000.
384-8124 GILES PERODEAU 656-4525
384-8124 JOHN BELL 477-2562

OPEN HOUSE, SAT., 1:30-4 P.M.
58 MOSS ST.
PRICED TO SELL $69,000
Come and see this great home, at this price has to be one of best buys in Fairfield area, only ½ block from ocean. Beautifully decorated living room with fireplace, lovely dining room, built-in china cabinets, modern kitchen opening onto sundeck, 3 BRs, basement is fully developed, includes: playroom, workshop, laundry, etc. This property is immaculate inside and out. See you Saturday.
384-8124 IAN McGREGOR 384-5130

OPEN HOUSE, SATURDAY, 1:30-4 P.M.
213 ST. CHARLES STREET
For those who want 3-BR accommodation with all the close-in facilities this location offers, a family home of spacious rooms, extremely well up-dated, wide Ent. Hall with open stairway, large family DR, Modern Kitchen. Carpeted throughout. Offered at a very realistic price of $65,000 (MLS 17395). Prior viewing, just call
384-8124 STUART SIMPSON 598-4056

LANDS END ROAD
Superb view from deck and many rooms of this one-acre waterfront property at Moses Point, North Saanich. The charming post and beam has 3 bedrooms, 2 bathrooms, fireplace, living room and den. Landscaping designed for easy care. $140,000.
384-8124 GILES PERODEAU 656-4525
JOHN BELL 477-2562

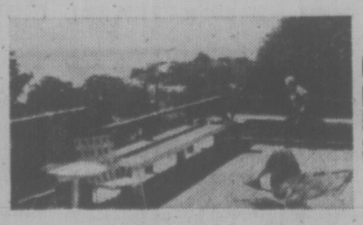

GONZALES BAY
Exciting views
5 Bedrooms
$135,000
This 3-year-old, extraordinary, contemporary-designed home is situated almost a city block off main road, affording privacy. Lots of parking. Approximately 3,000 square feet of custom design featuring quality wall-to-wall carpeting throughout. Sea view kitchen includes double oven range, double-door fridge, matching dishwasher. Washer and dryer in separate enclosed area off. Finished family room includes 2nd raised hearth floor-to-ceiling fireplace. 3 bathrooms, super large deck off den with darkroom attached. A must see, owners transferred. Low interest mortgage available. MLS 15299. For extra detail or for appointment to view please call
384-8124 C. A. CLIFF ANDERSON 477-3994

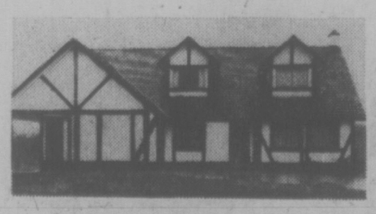

MUST BE SOLD
4130 Cortez Place
Gordon Head
OPEN HOUSE
SATURDAY
1:30-4:30 P.M.
Located on a quiet cul-de-sac close to the university and Racquet Club, this pleasant home offers you 1800 sq. ft. of tastefully finished living area featuring
• Large master bedroom with bath
• Bright, convenient kitchen with laundry off
• Separate family room
• Floor-to-ceiling feature fireplace
• 3 bedrooms and a den
• Small easy-care lot.
PRICE REDUCED TO ONLY
$71,900
For further information contact
384-8124 JACK S. COLWELL 479-4670

relocan
The Canada-wide real estate service—with 350 selected real estate offices in 220 communities across Canada.
6-11

GREEN ACRES
For a personal tour of any or all of these fine Green Acres Homes please feel free to call any of the salesmen listed below.

CEDAR GLEN AREA
$89,900
Super new home in a delightful treed setting. Tudor exterior, shake roof. Living room is 15x19'6". Bright 10x12 dininig room with sliding doors to secluded sundeck. The kitchen is a dream with back door access. Master bedroom has a 3-piece ensuite. Two more bedrooms. Full basement studded for further development. Double pain windows. Quality carpets throughout.
BILL McCARTER 592-3970
BOB GIBSON 658-5153

3108 WESTDOWNE
$89,000
Elegant formal home, ideal for the young executive family or retired codple wishing the finest in quality and location. A 2 B.R., 1400 sq. ft. (main floor) home with most spacious rooms.
C. ARNOLD 592-6454
J. McCORMACK 592-6214

3060 UPLANDS RD.
$119,750
Old England charm in the popular Uplands area. Completely redone inside to modern specifications. Owners may consider lease-rent with option to purchase. See it today.
HUMPHREY GOLBY 592-6730
ORVILLE WHITE 592-7220

3184 WOODBURN
$89,900
Very fine 4-level split in one of Victoria's quietest and prettiest streets. 4 bedrooms, 3 bathrooms, rumpus room and lots more. See it with us.
BILL McCARTER 592-3970
BOB GIBSON 658-5153

OPEN HOUSE—SAT. 1 to 4 p.m.
1175 LUGRIN PLACE
ROCKHEIGHTS
In this popular area you find this 1,160 sq. ft. split level stucco home. 3 bedrooms, kitchen, living-dining room with fireplace, 11 years new. Nice quiet street. Room for development down. 2 bathrooms. Priced to sell at $59,900. MLS
JOHN LUKAZ 592-1908

OPEN HOUSE—SAT. 2-4 P.M.
1341 BALMORAL
(at Stanley)
Spic and span, over 2,600 sq. ft. including developed basement, 4 bedrooms, large kitchen with adjoining sundeck in private deluxe decor. $59,900
KEN IVERSEN 477-5841

HENDERSON REALTY LTD., 2736 Quadra St. 385-9741
6-11

Israel Diversifies, Finds New Energy Sources

Washington Post

JERUSALEM — Israel is making major gains in its drive to diversify its outside energy sources and develop its own oil industry following the return of the Abu Rudeis oilfields to Egypt.

Zvi Dinstein, Israel's adviser on oil and energy, said his country has arranged to buy petroleum from Iran, Mexico and two other western hemisphere nations that he declined to name. (Venezuela and Ecuador are the hemisphere's two major oil-exporters).

Until the Abu Rudeis fields were returned to the Egyptians under last year's Sinai Peninsula disengagement agreement, they furnished about half the oil Israel needed, with Iran the major source of the rest.

At the time, U.S. Secretary of State Henry Kissinger signed a pledge that the United States would take into account the added cost of imported oil in determining the level of economic aid for Israel and would finance a doubling of Israel's reserve capacity, to one year's stocks.

Although Israeli officials expressed fears at the time that Arab pressures might make it difficult for the country to get the energy it needs, Dinstein said in a recent interview that "We have expanded and diversified our sources . . . I believe we have reliable supplies of energy now — we never had this before."

Besides diversifying its sources of imported oil, Israel is well along in plans to develop other forms of energy and have hopes of producing their own oil, from a field in the part of the Sinai Peninsula still under Israeli control and on the Mediterranean coast.

Among the other types of energy Dinstein cited are coal—available from the United States, Australia, Scotland, West Germany and possibly South Africa; nuclear energy; and solar energy, already in use in 170,000 Israeli homes.

Another effort is a drive to reduce consumption of oil, and Dinstein said this year's consumption should be 1.4 million barrels less than the nearly 50 million barrels used in 1975.

The search for oil in Israeli-held territory has built up hopes of reducing dependence on other countries. The most promising signs seem to come from a drilling in the Sinai, near Tor on the Gulf of Suez, close to the southern tip of the peninsula.

There have also been promising signs from another hole, near Ashdod, Israel's second-largest port, but oil company officials say further tests are necessary before the commercial prospects of the field can be assessed.

It is still not known how much oil can be pumped from the Sinai field, or whether the effort would prove worthwhile with the likelihood that the territory will eventually be returned to Egypt.

Some Israelis argue, however, that even if the new field must be given up some time in the future, it would serve as a bargaining card in negotiations as well as a source of oil in the meantime.

Israeli oil experts say that two factors have tended to hinder the oil explorations that have been carried out in Israel during the past 20 years and more: lack of an Israeli master plan and the fact that major oil companies were not involved in the explorations, in large part because they feared antagonizing the Arabs.

Last year the Israeli government decided on an all-out search for oil within its boundaries and set aside $150 million for prospecting over four years. The finding near Ashdod, on the Mediterranean coast, was a result of this program.

★

EX-GENERAL TO POLITICS

By YUVAL ELIZUR
Washington Post

JERUSALEM — One of Israel's most respected military leaders, who is also its best-known archaeologist, has turned to politics with a fresh force that is disturbing the establishment.

Yigael Yadin, 59, is a native son who was a leader of the underground army before Israel's independence. After a role as chief of staff in the war of 1948-49, he turned to archaeology and led the excavations at Masada, where Jews made their last stand 1,904 years ago against the conquering Romans.

For years, Yadin stayed aloof from politics. But last week in a dramatic television interview he suggested that he might become prime minister.

Emphasizing the "need for effective government" at home, he also calls for withdrawal from the occupied West Bank of Jordan and would even negotiate with the Palestine Liberation Organization if it recognizes Israel's right to exist.

But it was the timing of Yadin's plunge into politics that produced the impact. It came at a time when established parties are in disarray.

The ruling Labor Party, to which Yadin seems closest ideologically, is torn by differences between Prime Minister Yitzhak Rabin and Defence Minister Shimon Peres.

The opposition bloc, Likud, is divided and is not presently thought to present a viable alternative to the present coalition.

Yadin's appeal is as a fresh face, yet trusted figure, untainted by party infighting. His critics admit that if Yadin runs for the next parliament, he will force the other parties to upgrade their own candidates — concentrating more on personalities and less on issues.

Just what Yadin plans is unclear. He has not said whether he will join an existing party or create a new one. Either way, he might provide the margin of votes in parliament needed to form a government with any existing minority parties.

It is said that he plans to put together a list of personalities, most of them former army leaders not presently in politics, including: former chief of staff Haim Laskov, ex-president of Tel Aviv University Yuval Ne'Eman and onetime Information Minister Amaron Yakiv.

Some observers doubt that those mentioned all share Yadin's "dovish" views to the point of joining him on a ticket.

DISPLAY
REAL ESTATE

Pages

CLASSIFIED REAL ESTATE

280 Acreage for Sale and Wanted
240 Business Opportunities
241 Business Opportunities Wanted
247 Commercial or Industrial Properties
258 Condominiums and Townhouses
253 Country Homes and Properties
270 Exchange Real Estate
290 Farms for Sale and Wanted
263 Garages for Sale, Rent, Wanted
293 Gulf Island Properties
250 Houses for Sale
265 Houses Wanted to Buy
295 Listings Cancelled
266 Listings Wanted
271 Lots for Sale
294 Mainland and Out-Of-Province Properties
223 Property for Sale
224 Property Wanted
244 Revenue Property
245 Revenue Properties Wanted
285 Up-Island Properties
286 Waterfront Properties

See 3rd Section of This Newspaper

B.C. LAND & INSURANCE AGENCY LTD.
STRATA WAREHOUSE
LANGFORD
TO BE BUILT
UNITS OF 1200 SQ. FT. OR LARGER
16' CEILING
CONCRETE CONSTRUCTION
GOOD FINANCING AVAILABLE
DON OAKES 478-4334
B.C. LAND 478-5588
6-10

WANTED TO BUY
INSURANCE PORTFOLIO
LARGE, MEDIUM OR SMALL
Reply in confidence to
Victoria Press Box 483.

OPEN TO VIEW SAT. 1-4:30
1717 Denman St.
(Off Shelbourne)

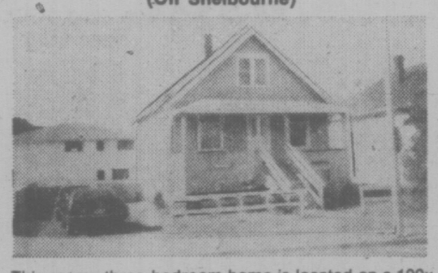

This roomy three-bedroom home is located on a 100x-53.3 Ft. lot. Wall-to-wall carpets throughout and a nice tidy backyard. In immaculate condition with a new roof and wiring, making it well priced at $49,400.
REALSPAN
DOUG MENZIES PROPERTIES LTD.
388-6454 478-7548
6-11

SOUTH OAK BAY

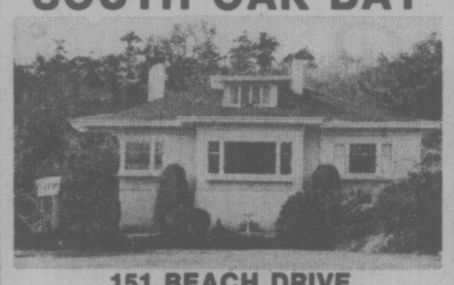

151 BEACH DRIVE
OPEN HOUSE
SAT. 2:00-5:00
Superb 4-bedroom family home on a third of an acre of beautifully treed and secluded garden in the Gonzales-Sylvan Lane area. Large living room, ideal for entertaining, with 2 fireplaces and cocktail amenities wing. Formal dining room with panelled decor and fireplace. Two of the spacious bedrooms have 4-piece en suites, the master bedroom in private upstairs wing, 3 bathrooms in all. Modern kitchen with sliding glass doors to small sun balcony. An immaculate executive residence with true seclusion. Offered at $125,000.
RESIDENCE 598-1420 TED WALFORD OFFICE 477-1841
BLOCK BROS. REALTY LTD.
6-11

SOOKE LAND WANTED
We have been instructed by a special client to purchase for cash between six and twelve acres of land close to the village of Sooke. All replies will be dealt with in strictest confidence. Quick decision on final purchase assured.
P. G. JACKSON LIMITED
388-9102
535-1070 Douglas Street

MR. DON TREGEAR
Vancouver Island District Manager of the Canada Trust Co., welcomes the following Realtors to our growing team of Experts at 1537 Hillside Ave.

Kitty Danielsen

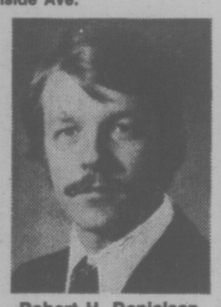

Robert H. Danielsen

Both are experienced realtors, Rob is re-entering the sales field after a period as assistant manager for a large realty company and can offer a high level of expertise. Between them they can offer assistance in Danish, Swedish, German and Spanish. Ask either of them about our Interest Free 90-Day Interim Financing.
Phone 595-4482 or 595-5171
CANADA TRUST
Realtor 595-5171
6-11

TOD-HACKETT
CONSTRUCTION LTD.
10 MILE POINT
TUDOR AVE. AT BAYNES RD.

2 NEW EXECUTIVE HOMES
★ FOUR BEDROOMS ★ FAMILY ROOM
★ 2½ BATHROOMS ★ DOUBLE GARAGE
★ KITCHEN WITH BREAKFAST AREA
★ QUALITY MATERIALS AND FINISHING
★ ½-ACRE LANDSCAPED LOTS
OPEN TO VIEW
WEDNESDAY TO SUNDAY
2:00 TO 5:00 P.M.
For more information
CALL DON KING
384-1101 477-5554
6-11

ROYAL TRUST CO.
FOR SALE Royal Trust "THE SIGN THAT SELLS"
3400 DOUGLAS ST 384-8001

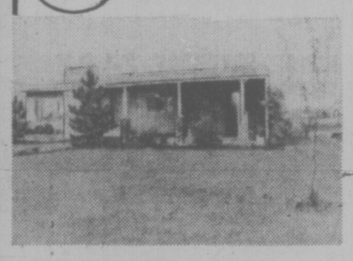

OPEN HOUSE SAT. 1:30-4:30 p.m.
2155 SKYLARK $62,500
(near Beacon Ave., Sidney)
This has to be one of the finest no-step retirement homes featuring living-dining room in-line, brick fireplace. Kitchen with lovely nook, 3 good size bedrooms and 5-pce. bath. 2 storage sheds and carport. Large concrete patio. MLS. Your host
PETER TER VEER 384-8001 or 479-1588 (Res.)

CENTRAL SAANICH
$82,500
Ideal family home located on ½ acre seaview property featuring large living room with fireplace and built-in cupboards. Sep. large dining room with sliding doors to sundeck. Spacious kitchen with lots of cupboards and built-in stove. 4 bedrooms and 1½ baths. Full basement with 2 extra bedrooms. 2 sets of extra plumbing down. Large area for rec. room with fireplace and double garage. Call
PETER TER VEER 384-8001 or 479-1588 (res.)

MAPLEWOOD AREA
REDUCED $65,900
This has to be the best one yet. A large 88x160 ft. lot with ideal retirement home. Living room with brick fireplace, low windows for view and plants. dining room, separate rec. room, 2 bedrooms and bath. Great kitchen and no steps. Hot water heat. Call for the address. MLS.
PETER TER VEER 384-8001 or 479-1588 (Res.)

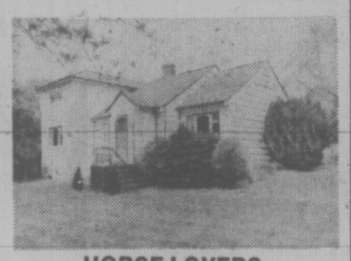

HORSE LOVERS
$129,500
This just has to be fantastic. Over 4 acres of property, ideal for horses, included is a 6-stall barn, 4 holding pens and an 80'x200' riding ring. Charming 4-bedroom home with living room with fireplace. 20x13 dining room, 2 baths and family size kitchen with sliding doors to patio. Call
PETER TER VEER 384-8001 or 479-1588 (Res.)

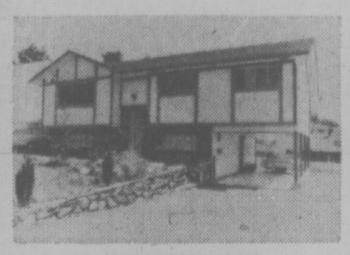

GLANFORD AREA
$64,900
View this three-year-old home soon. Featuring large living room, brick fireplace, separate dining, glass doors to sundeck. 3 bedrooms, 1½ baths, lovely kitchen, full basement with rec. room and fourth bedroom. Lots of parking. MLS. Call
PETER TER VEER 384-8001 or 479-1588 (Res.)

VIEW PANAMA FLATS
REDUCED TO $67,900
Ideal family home. Possession 7 days. Charming living room with 3-way glass door fireplace, dining area with huge sundeck. Perfect kitchen with laundry room off and intercom. 3-bedroom and 4-piece bath. Full basement with office, pool table size rec. room, 4th bedroom and bath and general basement area. MLS. Call now.
PETER TER VEER 384-8001 or 479-1588 (Res.)
6-11

OPEN HOUSE
Sat. 1:00-4:30
3182 Somerset
(Off Finlayson)

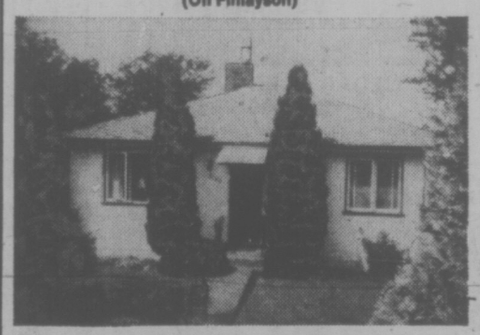

Come and see this delightful starter or retirement home. Living room with Fireplace, beautiful panelling, and wall to wall carpeting. Dining room adjoining modern kitchen, 4-pce. bath, 2 good bedrooms and convenient laundry room off kitchen. Everything in good shape — furnace only 5 years old. Immaculate grounds, very secluded backyard. It won't last at $46,900.00. Come and get it! Possession July 1st.
385-7721 Dale Briggs 592-3978
GARDNER REALTY LTD.

BRENTWOOD BEAUTY

This delightful 4-bedroom split-level home is located on a large well-treed lot close to buses, shops, and schools, and must really be seen to fully appreciate its decor. Priced to sell immediately at $74,900.00. M.L.S.
385-7721 Dale Briggs 592-3978
GARDNER REALTY LTD.
6-11

NEW LISTING
$89,900

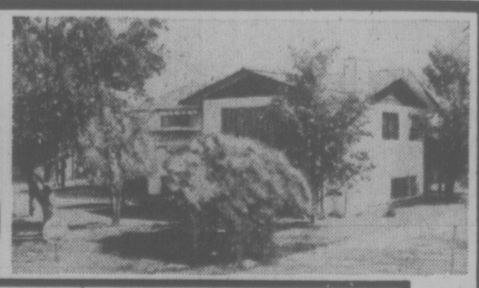

OPEN HOUSE SAT., 1:30-4 P.M.
1831 SAN JUAN, GORDON HEAD
4 bedrooms, 3 bathrooms, sunken living room, huge rec. room and sundeck, 2 stone fireplaces, double carport. Impeccably maintained, realistically priced.
598-6333 JIM BOTTOMLEY F.R.I. 595-5171
CANADA TRUST REALTOR
6-11

Firemen Seek Parity Pay

Victoria firefighters are handling more difficult fires for comparatively less money, arbitrator John C. Davie was told as arbitration proceedings for a new 1976 contract began Thursday.

Citing a list of eight requests headed by wage parity with the majority of B.C. firefighters, union counsel Robert Higginbotham traced part of the bargaining history since 1964.

He said firemen today fight different fires than they did 12 years ago, although manpower of the Victoria fire department remains at the same level.

Many alarms today are to arson fires, which are difficult to control because they are deliberately set to burn out of control, Higginbotham said.

In addition, the city has become a larger metropolitan centre with more people and building permits have risen "dramatically," he said.

Firemen are seeking a catch-up wage package.

"They are not trying to leapfrog," the lawyer said. They are merely trying to become part of the trend among larger fire departments toward the scale of wages enjoyed by lower mainland firefighters, behind which they lagged by a mere .2 per cent a few years ago.

Today, Victoria firemen are 3.6 per cent behind, an increase in disparity of 1,600 per cent.

They seek "economic justice for firefighters, who want to be treated with the majority of firefighters in the province," Higginbotham said.

Victoria, the third lowest fire loss rating of 32 municipalities in B.C., stands third highest for fires.

The union seeks an award that would be retroactive to Jan. 1, bearing 1 per cent interest compounded monthly because of the fact that they come to expect lengthy arbitrations.

Local firefighters president Ross Cameron said out of 26 contract settlements with the city of Victoria, there had been only three negotiated settlements; the rest were arbitration awards.

Most other departments settle their contracts through direct negotiation, he said.

Also sought are:

—A 25-cents-an-hour night differential also retroactive.

—Adjusted pay scales for officers and 2 per cent more for firemen with 10 years service.

—Supplementary compensation for firemen killed or permanently disabled.

—A new classification for firemen with first aid qualification equal to hourly payments of between 35 cents and 65 cents based on level of certification, replacing a flat $25 monthly grant.

—Double time for overtime and callout pay.

—A higher rate for alarm room operators with 10 or more years of service.

Union counsel Dermod Owen-Flood told the hearing the union's case could take all of the two days set aside for the arbitration, plus additional time next week to accommodate a witness unable to attend this week.

He referred to Dr. Hugh Keenleyside, chairman of the UN Habitat forum, and author of Firefighting in British Columbia, a report done for the former attorney-general of B.C.

Owen-Flood said he had not been aware when making the arrangements that Keenleyside would be involved with Habitat.

He told Davie he regretted the witness would not likely be available until next Wednesday, "but I feel the UN probably has priority over our arbitration."

"I think it probably does," Davie commented.

Carl Anselm, negotiator representing the city of Victoria, said he was not willing to accede to an adjournment that would interrupt the normal sequence of evidence and rebuttal, and Davie said he would rule on the matter when the union came to the point where Keenlyside's evidence on working conditions and fringe benefits would be required.

The hearing in Saanich municipal court was to continue today.

BEFORE THE JUDGE

"You are obviously a danger on the highway," Judge Blake Allan said Thursday in Victoria provincial court as he sent a 47-year-old Saanich man to a little more than seven months in jail.

Bernard Charles Bowcott, 85 West Burnside, pleaded guilty to two charges — one containing separate counts of impaired driving, refusing to take a breath-analysis test and driving while prohibited April 17 in Saanich and the other of failing to show up later in Victoria court.

Bowcott also admitted he was sentenced July 21, 1975, to 14 days and a one-year driving ban for impaired driving. In addition, prosecutor Peter Birkett said Bowcott had a record of criminal and driving offences dating back to 1946.

Allan sentenced Bowcott to 90 days for driving while prohibited, 60 days for each of the other traffic offences and 30 days for missing court. Then he said all the sentences were consecutive.

★ ★ ★

In the court section of Judge William Ostler, an extra four months in jail were set for Victoria area resident Michael Laforme, 28, who pleaded guilty to a Sooke charge of being unlawfully at large May 29 from the Jordan River detention camp.

Laforme was sentenced April 7 in Victoria to one year for assault causing bodily harm. He was transferred May 29 from Wilkinson Road jail to the Jordan River camp and walked away within hours of his arrival.

Ostler said camps like Jordan River meet the often-heard demand of inmates for less restrictive detention and "their whole success depends upon the self-discipline of the inmates — there's no other way of making the camps work."

★ ★ ★

Four persons who pleaded guilty to separate Saanich charges of possession of small amounts of marijuana were fined more than the normal $75 after each admitted one previous similar conviction.

Ostler ordered fines of $150 each for Ricky Donald Hughes, 20, of 821 Princess; Robert Maxwell, 19, of 287 View Royal, and Gregory Wesley Papke, 23, of 568 Latoria. Their previous convictions were in 1974 or 1975.

The fine for Raymond Whittick, 18, of 2214 Belmont, was $200 because his previous conviction was only six weeks ago. Ostler warned Whittick's continued use of soft drugs would mean "you may have to go to jail but it's your choice."

★ ★ ★

Port Hardy resident Donald Montgomery Fowler, 36, was charged with causing bodily harm June 1 to a 22-year-old man in the Sidney area with intent to wound. The case was remanded to today at the request of defence lawyer Harold Turnham for a bail hearing. Outside court, police said the charge followed an incident in which a man suffered a wound in the back which kept him in hospital for three days.

★ ★ ★

Nine persons who pleaded guilty Thursday in traffic court to separate drink-drive offences were fined a total of $3,400 by Judge Blake Allan. The largest fine of $600 was against Richard Malin, 56, of 3326 Cedar Hill, found guilty of impaired driving Wednesday in Victoria.

Paul Rodney Thickett, 20, of 335 Gorge West, was fined $450 for impaired driving May 25 in Saanich. Fined $400 each for impaired driving in Saanich were Peter Graham Lindley, 30, of 2837 Inlet, stopped May 26; Leonard Albert Biggs, 26, of 3255 Cook, May 30, and Richard James Marynavich, 28, of 1184 View, June 5.

Other impaired-driving fines were $400 against Patrick Leslie Alexander Avis, 22, of Port Moody, May 23 in Sidney, and $50 against Wesley Earl Droppo, 75, of 1988 Maple, April 29 in Sooke.

Fined $350 each for driving with a blood-alcohol reading of more than .08 per cent were Dean David Hoff, 17, of 4137 Hawkes, May 29 in Saanich, and John Mitchell Jamieson, 40, of 2370 Pacific, April 7 in Colwood.

CORONADA 14 STRATA TITLE HOMES

1323 HARRISON

Only five blocks east of downtown Victoria.

1 Bedroom	$29,900 to $33,500
2 Bedroom	$38,900 to $45,000
2 Bdr. and Den	$42,000 to $47,500

All corner suites, utility room in each suite.

Come and Compare!

OPEN DAILY 1 to 4:30

J. H. Whittome & Co. Ltd.
1111 Blanshard St. 388-4271

TED RADWAY—477-6176
JOE MANTON—382-5211

R.E. Agent
LICENSED REAL ESTATE AGENT
WITH APPRAISAL AND MORTGAGE EXPERIENCE
AVAILABLE IMMEDIATELY
FOR EMPLOYMENT
BOX 526
VICTORIA PRESS
6-11

Designed by McLure for a Sea Captain in 1913

overlooking the Juan de Fuca Strait, the Olympic Mountains

OPEN HOUSE SATURDAY 1-4:30

182 BARCLAY TERRACE IN OAK BAY

Discriminating Buyers Should see this exclusive home, this magnificent setting

A truly unique home full of style and grace — close to 2,000 sq. ft. on two levels. Built by the famous Victoria builder SAMUEL MCLURE. Located on a quiet cul-de-sac high on the Gonzales Heights on 1-3 acre of terraced property in South Oak Bay . . . affording extensive views from every vantage point.

One must see INSIDE this special home to fully appreciate its unique qualities. Once in a lifetime a home of this stature becomes available at this price . . . $119,900.00 M.L.S.

PHONE 385-7721 Dale Briggs or 592-3978

GARDNER REALTY LTD.

6-12

CONDOMINIUM SUITES

Villa Royale
964 Heywood Avenue
(Leasehold Interest)
Overlooking Beacon Hill Park, lovely 1 and 2-bedroom suites. Ideal retirement amenities—sauna, swirlpool, roof lounge and workshop. Excellent financing available. Starting at $29,300.
Open to View—Mon. to Sat.
1:30-4:30 Except Holidays

EXCEPTIONAL VALUE
4th Floor, 2-bedroom condominium suite in an excellent location, from only $42,500 at

Waltham House
1101 Hilda Street
(Corner of Cook and Hilda)
Open to View—Mon. to Sat.
1:30-4:30 Except Holidays

LOW DOWN PAYMENT
Buys a 2-bedroom condominium suite priced at $44,350.
(1st Mortgages, $35,000, B.C. 2nd $5,000)

East Park
1050 Park Boulevard
Open to View—Mon. to Sat.
1:30-4:30 Except Holidays

Whyte & Gower
Oak Bay Properties Ltd.
592-2407
6-11 Victoria's Leading Condominium Brokers

mann
T. L. MANN & ASSOCIATES
1820 OAK BAY AVENUE

SEE THESE VALUES!

ONLY $2,000 DOWN?

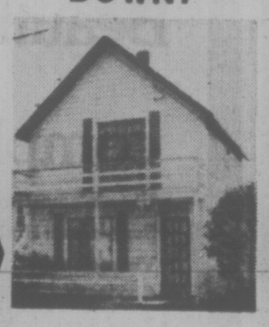

Then you may be able to buy this great starter home. Watch your equity grow. Accommodation includes 2 bedrooms and den, living room with fireplace and kitchen with eating area. Needs some T.L.C. ONLY $39,900.00. MLS.
CALL GERRY MARTIN
Bus. 598-5144 Res. 598-1536

OPEN HOUSE, SAT., 1-4
2114 OREGON STREET

If you're looking for an older, solid house, remodelled with care and room for your family, come see this one. Living room and dining room, carpet and F.P., bright modern kitchen with built-in dishwasher, 3 big bedrooms, full basement, garage-workshop, extra parking. Priced at just $50,500. New MLS.
KEN MANN
Bus. 598-5144 Res. 477-6773

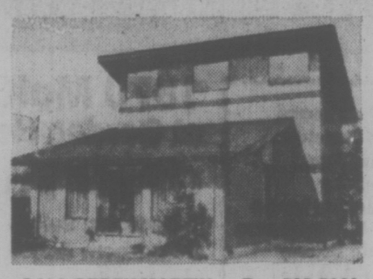

EXCITING!!!
If you are looking for something different—this may be it. High vaulted ceilings, large windows and cedar siding. This 2-bedroom and den home is located in Fairfield, ½ block from Ocean. Only $61,900.00.
CALL GERRY MARTIN Bus. 598-5144 Res. 598-1536

Big 9¼% Mortgage—DUPLEX-ZONED

ALREADY HAS IN-LAW SUITE
Here's a big home with over 2000 sq. ft. It can be a 3 bedroom with full basement in-law suite or a 5 bedrooms, 2 bath "big-family" home. Owner-built with plaster walls, excellent insulation and 3 years old. Many features. Come out Saturday and discuss possibilities. MLS.
Bus. 598-5144 LORNE PEASLAND Res. 384-9515

TOWNHOUSE!
This 2-bedroom T/H is ideally located in James Bay close to the water. Only 6 months old. Only $53,900. Call
GERRY MARTIN
Bus. 598-5144 Res. 598-1536

SxS DUPLEX
Newly renovated. Large 3-bedroom units each side. Only $59,900. Great investment. Call:
GERRY MARTIN
Bus. 598-5144 Res. 598-1536

JAMES BAY ROOMY HOUSE
Large character older home with 4 or 5 bedrooms. Hot water heat. Only $65,900. Call:
GERRY MARTIN
Bus. 598-5144 Res. 598-1536

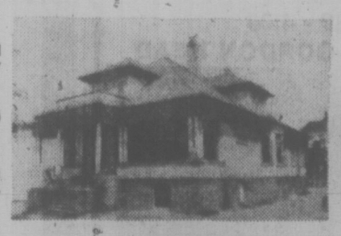

LIGHT INDUSTRIAL PROPERTIES
This 90x110 lot with a huge solid old home in a prime City location priced at $130,000 is only one of several prime properties that we have available. Drive by 646 Hillside below Government St. and then call for more details. MLS.
Bus. 598-5144 KEN MANN Res. 477-6773

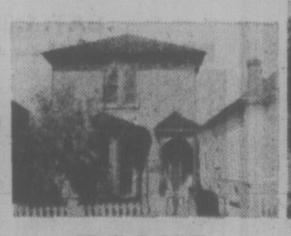

OLD GOLD
This Fernwood house has been really well used and needs a lot of care. An irregular shaped duplex-zoned lot with potential. Drive by 2014 Fernwood Road. Priced at only $36,500. New MLS.
Bus. 598-5144 KEN MANN Res. 477-6773

WATERFRONT CONDOMINIUMS!
Have you always wanted an inexpensive home on the water? Now this is your chance. Four 2-bedroom waterfront units. 2.24 fully landscaped acres. Underground services. Great retirement home. From only $38,000. Call:
GERRY MARTIN 598-1536
or LORNE PEASLAND 384-9515
Bus. 598-5144
6-11

598-5144

FEWER LEGAL CRITICS

The number of complaints against the legal profession is declining.

A report submitted today to the annual meeting of the Law Society of B.C. showed 369 written complaints were received in the year ended Oct. 31, 1975.

This compared with 417 complaints a year earlier and 503 complaints in the year before that.

At the same time, the number of lawyers has risen from 2,980 in 1974 to more than 3,130 today.

The report of the discipline committee, headed by Mary Southin, said complaints about fees totalled 94, followed by delays, 58. There were 107 complaints under the heading miscellaneous.

Twenty-one citations against lawyers were reported in progress. Completed citations included one disbarment and three suspensions.

"It is a pleasure to be able to report that misappropriation of funds was not a problem during the year 1974-75," Miss Southin reported.

"While it is too much to hope that the society has seen the last of lawyers who steal from their clients, one may conclude that the stern measures adopted by the society in years past to deal with such misbehavior appear to have had a salutary effect.

"There is no particular pattern in the conduct which has resulted in citations this year. It ranges from a member failing to appear in court when he ought to have done so to a member forging documents for personal reasons."

Hearsay Evidence Bill Opposed

★ ★ ★

SECRET BUGGING OPPOSED

Civil rights won out over law-and-order at the Canadian Bar Association (B.C. Branch) convention in Victoria Thursday.

The lawyers, after heated debate, passed a resolution urging Ottawa to retain a provision in the Criminal Code which requires police officials to notify someone within 90 days if they are wiretapping his phone.

The safeguard would be removed if Section 10 of the new omnibus law bill is passed by the House of Commons.

A minority of the delegates argued that it can take up to five years to round up all members of a drug ring through wiretapping and it would give criminals an unfair advantage if notice had to be served that they were being overheard. They argued that it is not respectable citizens but suspected criminals who are being overheard.

The majority view, however, was that it would be too easy to abuse the power to wiretap if it were not controlled. There might come a time when lawyers were wiretapped in order to gain evidence from their clients.

Following debate, they voted by a two-to-one margin to ask Ottawa to retain the 90-day safeguard.

The bar association held its annual meeting here Thursday in conjunction with the British Columbia Law Society, which held its annual meeting today.

In Thursday's meeitng, the bar assocation voted to urge a delay in implementation of the family law section of proposed legal changes so there could be an opportunity for extensive public discussion.

The resolution reads: "The Canadian Bar Association (B.C. Branch) requests that, notwithstanding the unhappy state of family law, the tabled report of the Law Reform Commission of Canada be not implemented until there has been an opportunity for broad public disoussion."

The resolution urging a delay was passed without dissent.

The convention also passed a resolution urging that the concept of privileged communication be expanded to include information given a psychiatrist by a client if the interview is taking place as the result of an application for it by the client's counsel.

In addition, the convention urged Ottawa and Victoria to expand psychiatric facilities in penal institutions.

The convention defeated a resolution saying that, unless the Crown cross-appeals, an appeal court should not have power to increase sentence on a sentence appeal by the accused.

Criticism was heaped on the proposed Canada Evidence Code at the annual meeting Thursday of the B.C. branch of the Canadian Bar Association.

Chief critics were H. A. D. Oliver, leading Vancouver trial lawyer, and Mr. Justice Richard Anderson of B.C. Supreme Court.

The proposed code, which will be under study for a year before possibly going to Parliament, would replace the Canda Evidence Act.

It would permit hearsay under certain circumstances, would modify the rules of privileged relationships and modify rules of evidence.

Oliver said the hearsay proposals are "an open invitation to almost unlimited skulduggery," allowing second-hand information to come into court if a witness is dead or the original person cannot attend.

"Does this not open the door to all kinds of fabricated evidence? It is almost an open invitation for a person to take a little trip."

Bill Cook said the criminal justice sub-section of the provincial bar association was "unanimously horrified" by what he called "extremely dangerous" proposals on hearsay evidence.

A paper circulated by the Law Reform Commission of Canada said the exclusion of hearsay evidence in a trial, more than any other rule of evidence, accounts for complexity in proceedings and frustration in being a witness.

Witnesses must tell their story in response to specific questions, "often in an unnatural and to them an unintelligible fashion."

There are as many as 31 exceptions to the hearsay prohibition, the commission said. While the rule may have made sense 150 years ago when jurors were largely illiterate, jurors today are intelligent and able to make judgments on hearsay evidence.

The commission's paper states: "In the commission's code, therefore, any statement made by a person who is, has been, or is to be called as a witness, will not be excluded as hearsay. Nor will any statement made by a person who is unavailable to be a witness be excluded as hearsay. This proposed change will ensure that the court hears all relevant evidence in a trial."

Oliver, dealing generally with the proposed code, predicted it would be "my pension plan" because there would be so many appeal cases.

"It is one of the most shallow, superficial, loosely-drawn pieces of legislation I have seen," he said.

Mr. Justice Anderson expressed complete opposition, saying the present rules do not create problems for courts, with a few exceptions.

The "wide discretionary power" proposed to be given to judges can only lead to lack of uniformity, he said.

"There is a need to reform the present rules of evidence. I say this can be accomplished, and accomplished tomorrow, by statute amendments regarding specific defects."

He was greeted with applause when he called on lawyers opposed to the suggested code to go to Ottawa with constructive alternatives.

Victoria lawyer Rodney Taylor supported Anderson's position, adding that "tremendous damage" will be done to justice if different people are treated in different ways by judges.

Mr. Justice Antonio Lemer of Montreal, chairman of the Law Reform Commission of Canada which drew up the code, agreed that under this hypothesis it would be terrible.

But, he added, judges already have a wide discretion on what sentences they can hand out.

"I'm not alarmed," he said. But Taylor responded: "There is a grave danger that justice will not be handed out evenly with this code."

Lamer said evidence rules now are based on the Canada Evidence Act and 7,000 judgments, so many that most lawyers depend on technical books for their knowledge.

The commission felt it should go through the 7,000 case histories, rationalize them, put them into a code and have that placed before Parliament.

He described the changes as "moving from precedent to principle. We felt the laws of evidence should be based on nothing else than principle."

One section of the code makes plain that precedent would no longer enjoy a special place, he said.

Prof. Neil Brooks of Osgoode Hall law school said the code increases the emphasis on proof in court cases and decreases the emphasis on rules.

DISPLAY REAL ESTATE

Pages

CLASSIFIED REAL ESTATE

280 Acreage for Sale and Wanted
240 Business Opportunities
241 Business Opportunities Wanted
247 Commercial or Industrial Properties
258 Condominiums and Townhouses
253 Country Homes and Properties
279 Exchange Real Estate
290 Farms for Sale and Wanted
263 Garages for Sale, Rent, Wanted
293 Gulf Island Properties
250 Houses for Sale
265 Houses Wanted to Buy
295 Listings Cancelled
268 Listings Wanted
271 Lots for Sale
294 Mainland and Out-Of-Province Properties
273 Property for Sale
274 Property Wanted
244 Revenue Property
245 Revenue Properties Wanted
285 Up-Island Properties
286 Waterfront Properties

See 3rd Section of This Newspaper

Châteauneuf
1149 Rockland Ave.

Perfect Retreat for Home Lovers . . . NEAR IT ALL!

Yes, location is important no matter what type of home you have. It becomes even more important in your later years. Chateauneuf's location is nearly perfect. Located near quiet streets of stately homes for evening strolling, and yet walking distance to virtually all types of shopping.
Drop in to view these quality two-bedroom homes. Park your car in the underground garage, and go for a walk.

Open for Viewing Mon.-Sat. 1 to 6 p.m.

FARMER Investments & Realty Ltd.
382-2134 388-9989

6-7

Proudly Introducing THE COMMODORE
In Fairfield By the Sea at 141 BUSHBY ST.
SENSATIONAL OCEAN VIEWS

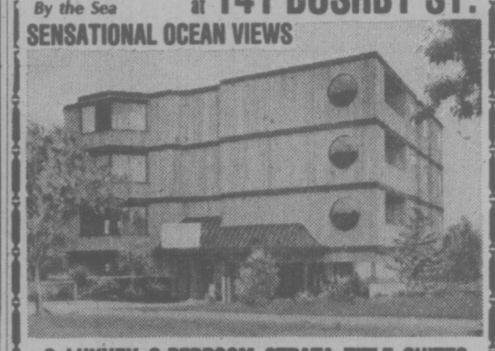

9 LUXURY 2-BEDROOM STRATA TITLE SUITES
—2 four-piece baths
—Glassed-in sun balconies
—6 deluxe appliances
—WOODBURNING FIREPLACES
—1 THREE-BEDROOM SUITE
VALUE PRICED $54,900 to $68,500

OPEN WEEKDAYS 1:00-5:00 P.M. SATURDAYS TO 6:00 P.M.

For prior appointments please phone
GRAY LAITE 656-5267
SID HASLAM 477-1994
OFFICE 382-9191

the Permanent

6-11

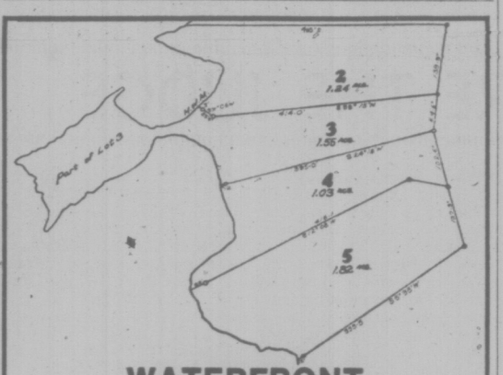

WATERFRONT ESTATE

Delightful Tudor residence built in 1939, located on 5.64 acres of Parkland gently sloping to the sea. A ¾ acre point creates protected deep water moorage for yachts with up to 9.5 foot draft. The property consists of 4 separate lots with a total of 1850' of waterfront. On a terrace next to the main house is a 20'x40' heated pool with adjacent cabana.
The property can be subdivided or developed.
A truly beautiful property, one of a kind. Within the 4-mile circle.

For further information and viewing call:
386-7521 . TOVE BARLOW 477-9859

BOORMAN INVESTMENT CO. LTD.
1111 Government St.

5-16.

UNIVERSITY PARK TERRACE

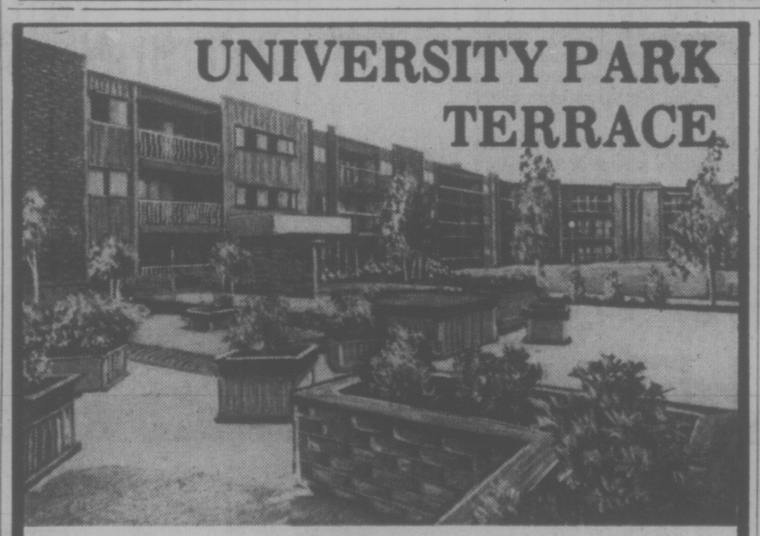

Spacious Rooms
Fully Carpeted
All Appliances
Garburator
2 Bedrooms have a Built-in laundry area
Private Balcony
Sauna Room
Whirlpool
Exercise Room
Billiard Room
Party Room
Bike Room
Reading Rooms
Underground Parking
Resident Managers
Excellent Location

1870 McKenzie Road at Gordon Head

OPEN 1 p.m. to 6 p.m.

1-Bedroom Suites from $29,900
2-Bedroom Suites from $41,500

Only 4 One Bedroom and 2 Two Bedrooms Left!
$2,500 Down to Qualified Purchasers

For special appointment to view, call
KENNETH MILLAR
384-4630 382-6048
for further information, call 477-8549

HOSTESSES ON DUTY 7 DAYS A WEEK
from 1 p.m. to 6 p.m.

6-11 Diversified Holdings Ltd.

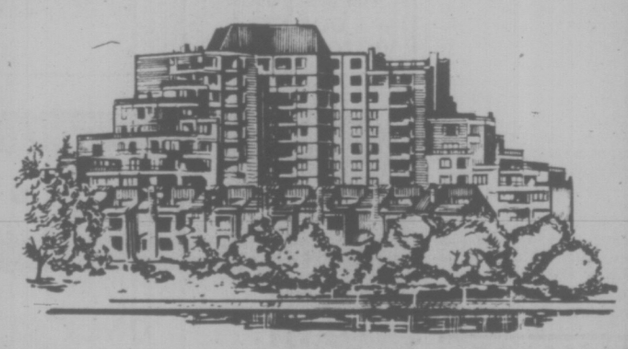

Beautifully completed and completely beautiful.

- Victoria's most prestigious condominium homes now available.
- Superb Inner Harbour waterfront location, surrounded by a park.
- Views of harbour, the spectacular Olympic Mountains, and more.
- Choose from 37 imaginative floor plans, some with fireplaces.
- 7 exclusively designed townhouses.
- Extra large terraces with barbecues in many suites.
- Winner of the Canadian Yearbook Award for architectural design.
- Total landscaping with unique garden pavilion.
- The Harbour Club. A private getaway in the Tudor style.
- All this and more just a few minutes walk from downtown.

Canada Trust Realtor, Agents. 595-5171
Courtesy to all realtors.

Come and see Laurel Point.

LAUREL POINT
225 BELLEVILLE / A DEVELOPMENT OF CANADIAN FREEHOLD PROPERTIES LTD.
A good dream come true.

VIEWING 11:00 A.M. - 7:00 P.M.

OR PHONE 386-7752
FOR A PERSONAL VIEWING APPOINTMENT

GLANFORD AREA
$74,500

EXCELLENT VALUE

This large 4 bedroom, 3 bathroom home offers 1251 sq. ft. on the main floor with approximately 1,000 sq. ft. fully finished in the basement. Added distinctive attractions are a family room with fireplace and a recreational pool room. This impressive home is situated on a 60'x110' lot. For further information or to view call:

MARG WILSON
383-4569 388-6651
ANGLO CANADIAN REALTY
817 FORT ST., VICTORIA

OPEN HOUSE
SAT. 1:30 - 4:00
BRAND NEW — GORDON HEAD

4170 THORNHILL (off Torquay Drive)

3-bedroom family home with over 1700 square feet of finished area. 2 fireplaces, large rec. room, double carport. Fully landscaped. Beautiful large kitchen. Asking price: $84,500. In attendance:

D F Hanley Agencies Ltd.

BILL BATES
385-7761 (24 Hrs.)
592-4077 (Res.)

6-11

Morgue Really Swings at Night

NEW YORK — Authorities are investigating a call girl and gambling operation operating in the New York City morgue for at least nine months, it was learned Thursday.

Sources told UPI the nighttime revelry came to light when top-ranking officials walked into the doctors' lounge at the medical examiner's office in the Bellvue Hospital complex on Manhattan's East side and discovered a high-stakes poker game in progress and a free-flowing bar.

Independent sources, both in and outside the medical examiner's office, said investigators also had uncovered evidence of heavy drinking and drug use among some members of the night staff at the morgue.

Evidence was acquired that at least one night staff employee was involved with a call girl operation involving four or five prostitutes, the sources said.

This employee, whose name was withheld, allegedly used the medical examiner's telephones to arrange dates for his stable of girls.

On at least two occasions, the sources said, he brought his girls to the medical examiner's office, where they set up shop on a couch in a first-floor women's lounge.

Dr. Dominick Dimaio, acting chief medical examiner, declined to discuss the case except to say it was being investigated by the health services administration's inspector general, **Frank Dwyer.**

Dwyer confirmed he was investigating the allegations but said he had not found sufficient evidence yet to lead to punitive action.

It was learned that Dimaio sent a memorandum to all his employees last October shortly after the evidence of drinking, gambling, drug use and illicit sex was discovered.

The memo said, "the personal possession and-or consumption of alcoholic beverages or drug in any form . . . is strictly forbidden. Only those personnel who are on authorized official duty are permitted in the building. Gambling in any form is prohibited."

About three weeks ago, the sources said, officials changed the locks to the doctor's lounge in an attempt to limit access to the room.

As many as 10 employees are assigned to the Manhattan facility at night, with some clerks working 16-hour shifts.

people

A Town Loves Lucy, As Top Cop

WENONA, Illinois — **Lucy Lootens** thinks her job is the greatest. At 20, she is the police chief of this town of 1,200. She is on call 24 hours a day and spends from 7 p.m. to 5 a.m. five days a week patrolling the town. One part-time relief person helps out two nights a week.

FERNANDINA BEACH, Fla. — **Ed Lorman,** a 40-year-old music teacher, waved and put his 27-foot sloop into several circles Thursday before disappearing over the horizon in an attempt to sail singlehanded across the Atlantic. He called his voyage "a shakedown cruise" which he hopes will attract backers for a non-stop, solo voyage around the world.

REGINA — **Bryan Gessey** was given the maximum sentence of life imprisonment Thursday after being convicted of the January murder of **Louise George,** one of the four persons gunned down in a cocktail-lounge shooting. Gessey admitted the shooting, but testified that he was under the influence of alcohol and drugs and had been short of sleep.

ASPEN, Colo. — **Claudine Longet** stared at the courtroom ceiling. Her face showed no emotion, but she dabbed at her eyes with a crumpled piece of tissue paper. "How does the defendant plead?" asked the judge. "The defendant pleads not guilty," responded her attorney nudging Miss Longet to stand. Miss Longet, 35-year-old former wife of singer **Andy Williams,** was bound over at the Pitkin County courthouse Thursday for trial on manslaughter charges in the shooting death of her lover, **Vladimir Sabich.**

Claudine

WASHINGTON — **Shirley Temple Black,** the child star of the 1930s, is the new White House chief of protocol. Mrs. Black is the first woman to hold the position in charge of the pomp and pageantry for visiting foreign leaders and diplomats to the White House. She has been ambassador to Ghana since September, 1974.

REGINA — **William Patterson,** a former premier and lieutenant - governor of Saskatchewan, died Thursday at the age of 90. His death followed a period of pneumonia. Funeral arrangements have not been completed. He is survived by his wife Florence, whom he married in 1937 while premier. He was Liberal premier from 1935 until the first CCF government was elected in 1944. A modest, unassuming person known for his aversion to the spotlight of personal publicity, he was said by schoolmates to be determined from an early age to be premier.

Lorman

MAYOR FINED

QUESNEL — **Mayor Cal Tindley** appeared in court this week — half an hour late.

Tindley, charged with three counts of failing to file income tax returns, had been remanded from last week when he failed to show up at all.

He told the court he had forgotten about the charges and was fined $25 on each count.

Jordan Woos Reds

AMMAN (AP) — King Hussein will visit the Soviet Union in an attempt to buy Russian arms following the collapse of a missile deal with the United States, its traditional supplier. The Pentagon ordered Raytheon Corp. to halt production of Hawk anti-aircraft missiles for Jordan in March because of Jordan's financial problems.

Zukor Dies At Age 103

LOS ANGELES — **Adolph Zukor,** the last of the pioneer film makers who helped mold the industry for 70 years, died Thursday at 103.

He opened the first movie theatre in the U.S. in 1907 and in 1912 imported the first feature length film shown in the country before producing some of the earliest native-made movies.

He made Hollywood the site of the future film capital because he needed a location in 1913 and it was raining in Arizona.

OPEN HOUSE — 1148 GOODWIN
1:30-4:30 — WEDNESDAY & FRIDAY
DELUXE SEAVIEW CONDOMINIUM — OAK BAY. Please ring Suite No. 406.

We are pleased to offer for sale this spacious, two-bedroom suite near Oak Bay Marina. The very appealing floor plan of this suite consists of a large entry foyer, utility room in the suite. A bright kitchen of generous size with more than ample cupboard space. Five appliances. Two bathrooms. The in-line living-dining room is spacious and perfect for entertaining with two sets of patio doors to a large, sunny balcony. There is convenient underground parking available. The 2-year-old building is a high quality concrete structure and well situated. A perfect opportunity to acquire this first class suite offered at $73,000.

386-2111 (Bus.) MIKE McKENNA (Res.) 592-3611
MONTREAL TRUST CO.

OPEN HOUSE
1753 BROADMEAD AVE.
1:30-4:00 P.M.—SAT.
80'x140' LOT

Super home, great neighborhood. 3 Bedrooms, dining room, living room with fireplace, custom kitchen, entertainment-size sundeck, full high basement, rec. room, TV room. Come see for yourself. Full price: $72,900. MLS. Call

D F Hanley Agencies Ltd.
BRYON JEEVES
385-7761 (24 Hrs.)
477-6257 (Res.)
6-11

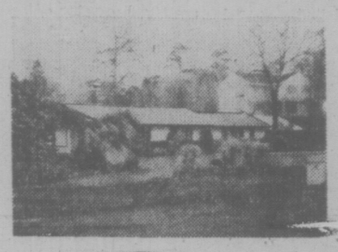

UPLANDS EXCLUSIVES
An extremely beautiful home for the discriminating with a completely renewed main floor — fantastic kitchen, den with fireplace, gracious dining room, entertainment sized living room with fireplace, 2 bedrooms (en suite), third bedroom in basement, laundry, another bath, rec room, private backyard in the oaks, cosy patio, beautiful landscaping.
$127,000.

WATERVIEW
This home is sited on .818 of an acre, all underground sprinklered. Features 3 bedrooms (2 with en suite), 2 other bathrooms, plus den, large living room — dining room and a beautiful private beach across the street. Very private backyard. Offered with immediate possession at $129,000.

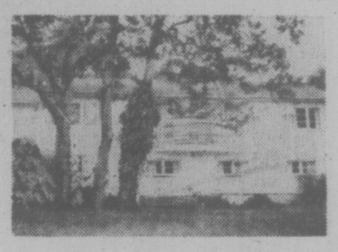

For more information on these two unique homes please call:
385-7721 Dale Briggs 592-3978
GARDNER AGENCIES Ltd.
6-11

• OPEN TO VIEW •
OUTSTANDING WATERFRONT
SATURDAY, JUNE 12
10:30 to 12:30
9594 ARDMORE DRIVE
(off West Saanich Rd.)

Ideal for summer or all year. This comfortable two level home sits on about .67 of an acre and with 100' of waterfront. Priced at $98,500.00.

2:00 to 4:00
540 Senanus Drive—Thom[illegible] Cove
(at end of Mt. Ne[illegible] Rd.)

CANCELLED

This colonial style [illegible] in a western outlook sits on about .7[illegible] acre and offers seclusion. The waterfr[illegible] has an all tide dock. Priced at $159,0[illegible] open to offers—terms).

Further information on these two attractive properties with
PETER NASH at 598-3321 or 592-3473 (res.)

JACK MEARS
OAK BAY REALTY LTD.
A-11

OPEN HOUSE
SAT. 1:30-4:30
GORDON HEAD—4351 COLUMBIA
Here are some features:
— Cathedral entrance
— 3 bedrooms, full basement
— Electric heat
— Beautiful view
— No thru street
— Close to park and beach
— Ideal for family
— Price $71,900
Come and take a look inside.
595-5171 FRED LERCH 595-7988

OPEN HOUSE
SAT. 2:00-5:00 P.M.
3675 DARTMOUTH PLACE
Follow arrows off Tattersall to this beautiful brand new large split-level home. Features thermopane windows and deluxe cabinets, 3 bedrooms, 2 baths, beautiful view lot in highly desirable High Tattersall area. Please visit this rare gem. Priced at $87,400.
Your hosts:
595-5171 TERRY SMOLLETT 656-5882
595-5171 LES BOHER 598-1665

Canada Trust
Realtor
1537 Hillside 595-5171
6-4

arran house
A MODERN CONDOMINIUM APARTMENT

AND WE ARE OPEN FOR YOUR INSPECTION FROM 1:00 to 5:30
at 545 RITHET ST.
(one block from Dallas between Menzies and South Turner)
598-5166
NEWSTEAD REALTY LTD.
PRICED FROM $44,000
5-13
superb, dignified elegance

We Are Proud of
STEVE CROUCHER

Steve has just graduated with an Honours accounting diploma from Sprott-Shaw. Good luck, Steve!
SPROTT-SHAW
COLLEGE OF BUSINESS LTD.
"At Sprott-Shaw we mean business"
1012 DOUGLAS STREET
VICTORIA, B.C. V8W 2C3
TELEPHONE (604) 384-8121
6-7

ACROSS FROM GOODACRE LAKE
IN BEACON HILL PARK

"ON THE PARK"
280 DOUGLAS
LUXURY STRATA TITLE HOMES
Spacious and elegant 1-, 2- and 3-bedroom units individually equipped with deluxe appliances.
OPEN FOR VIEWING 12 Noon to 6 p.m.
PRESENTED BY IAN RUDIAK OF ARTHUR E. HAYNES LTD. 383-3425
OR FOR APPOINTMENT TO VIEW CALL:
386-3271 477-9336
6-11

THE BUY OF THE WEEK
White Colonial

Here is an outstanding one owner home, High Quadra Area. Spacious and in Mint condition. With edge grain Oak throughout, nice entrance hall, large living room with fireplace, spacious dining room for formal entertaining, family-size kitchen with eating area, cabinet Electric with double sinks and Laundry room off. Two large bedrooms, large bathroom with vanity. Concealed stairway up with an area to put in 2 additional bedrooms, room for two cars in the nice high basement. Heated of course with oil. Priced for Quick sale at $59,500.

Call FRANK CARR, 385-9765
CHARMAN PACIFIC REALTY
6-11

OPEN HOUSE
SATURDAY 2-4 P.M.
850-852 SELKIRK AVENUE
ALMOST WATERFRONT STRATA TOWNHOUSES
$79,500
FULL HUDAC WARRANTY

A new eight-unit contemporary community on its own cul-de-sac off Selkirk Avenue in Esquimalt, and overlooking the Gorge Waterway. Units vary in size from 1500 to 1650 sq. ft., and each features three bedrooms, one and one-half bathrooms, sunken living room with fireplace, dining room, kitchen with eating area, double carport and large storage area

Close to town, transportation, golfing and boating. Relax and enjoy life . . . two patios, cedar fenced and cedar siding for minimum maintenance, and set amidst easy-care landscaped surroundings.

388-6424 JUNE HOUGHTON 477-6185
Bayshore realty ltd.
1006 FORT ST.

6-11

Ice-Age Survivors Flourish Around Rhododendron Lake

PARKSVILLE — For three weeks each spring, a small lake in the Englishman River watershed on Vancouver Island is rimmed with the brilliant pink blossoms of wild rhododendrons that may have inhabited the area for more than 8,500 years.

The rhododendrons, about a half-acre of them, are the most northwesterly naturally generated grove of the species in North America and botanists believe they may be the descendants of a strain that somehow survived the last ice age when almost all of Vancouver Island was covered with glaciation.

The profusion of blossoms occurs annually at Rhododendron Lake in MacMillan Bloedel's Northwest Bay logging division. The area has been placed under a company ecological reserve and the lake is open to the public, accessible by MB logging roads, 24 hours a day, seven days a week. The rhododendrons flower in late May and early June for two or three weeks.

Ed Packee, silviculturist at the company's forestry headquarters, believes that rhododendrons once abounded throughout Vancouver Island, but were virtually exterminated by the last glaciation, which ended 85 to 90 centuries ago.

"We don't know how or why the grove at Rhododendron Lake survived the ice, or why the rhododendrons have so far failed to spread out of the area of the lakeshore to other parts of the Island," said Packee.

"We're fairly sure that if this relic community seeded in from an ice-free area, the grove could have been here for at least 8,500 years, and probably much longer."

Packee added that a second theory holds that a migrating bird carried the original seed north to Rhododendron Lake, "but this does not account for the small area colonized by rhododendrons on the Island."

The silviculturist said the rhododendrons' failure to move out of the valley could be due to any number of factors — poor seed quality, too much shade from nearby mature timber stands, adverse soil conditions, climatological differences, or genetic factors. No one really knows.

"We have noticed a little bit of expansion in recent years with some new growth on the hill overlooking the lake, but nothing that could be described as a major expansion of the grove," said Packee.

Packee said a number of other plant species such as the subalpine fir managed to endure the ice age because they were growing at higher elevations in the Vancouver Island mountains, above the walls of ice.

But the rhododendrons are nestled in a depression between a steep cliff and a relatively flat area, and they don't grow in alpine terrain.

"Today, trees and shrubs are found growing on soil and rubble lying on top of glacial ice in coastal Alaska," said Packee. "Possibly the rhododendrons did the same on the Island, then seeded the lakeshore as the ice retreated."

What is known is that Vancouver Island has all the conditions that seem necessary for growth of wild rhododendrons, but for some reason the species hasn't been able to make a comeback, other than at Rhododendron Lake and at a smaller grove near Port Renfrew.

There are wild rhododendrons on Washington State's Olympic Peninsula just a few miles south of Vancouver Island, heavy concentrations in the Washington and Oregon forests and as far south as the San Franciso Bay area. Packee says there are no noticeable differences between the rhododendrons in the U.S. Pacific Northwest and those at Rhododendron Lake.

Rhododendrons are one species of a plant family called Ericaceae, which also includes such plants as the Arbutus tree, cranberry, huckleberry, Labrador tea and heather.

Most of these relatives are found in tbundance on the Island, including the area around Rhododendron Lake.

Packee noted that wild rhododendrons are a protected species in B.C.., and damaging or removing the plants is illegal.

Wild Rhododendrons in profusion near Parksville

Whistler Elections Validated

The provincial government introduced a bill Wednesday which removes any doubt about the validity of the election and actions of the council of the Municipality of Whistler.

Municipal Affairs Minister previous NDP government set up the resort municipality last year they neglected to appoint a cabinet minister responsible.

As a result there was some question about the validity of the election of the council last September and the bylaws passed, as well as regulations concerning Whistler made by the minister of municipal affairs.

Elderly Get Boost From Making Love

DETROIT (AP) — Lovemaking can be a powerful morale-booster for elderly residents in rest homes, especially if their children don't object, says an official at a Detroit facility.

Irene Edwards, an assistant director of the Allan DeWayne residential centre, which houses almost 500 senior citizens, said her conclusions are based on a study by two of her activities directors, Carole Bruekner and Phyllis Rode.

After considerable research, they concluded that "adjustment to facility living comes easier to individuals after a relationship with the opposite sex has been established," Mrs. Edwards said.

The researchers reported many residents came to the home feeling "hostile and rejected" and with no incentive to live.

But after residents developed a relationship, the two said, "there was a noticeable change in personality, appearance, social adjustments and general attitude toward life itself."

But, the activities directors said, those relationships can cause problems with relatives who find it difficult to accept the fact that an aged parent may be engaging in sexual activity.

"They find this demoralizing and shocking. They very often will remove their mother and father from the facility without stopping to realize that, regardless of age, we are all subject to certain emotional as well as basic human needs."

Island Saw Co.
617 Chatham Street 385-5500
CARBIDE TIPPED SAWS IN STOCK
STAYS SHARP 20 TIMES LONGER
1 Blk. E. of Cap. Iron
6-4 Between Douglas and Gov't

WEED EATER®
CUTS GRASS WITH FISHING LINE
AS SEEN ON TV. NOW AVAILABLE AT
connolly's LAWNMOWER Ltd.
3388 Douglas St. (Next to Red Lion) 382-9118

Two fine Canadian Whiskies from Palliser.

Palliser Distillers Limited Lethbridge, Alberta

COME TO... PETER POLLEN FORD'S BIG GRANADA SALE

HERE ARE 4 EXAMPLES OF THE SUPER SAVINGS ON OVER 35 1976 GRANADAS

GRANADA 2-DOOR
Stock No. 3673
. . . 250-6 cylinder engine, automatic, power steering, power brakes, whitewall radial tires, rear defroster, radio, side mouldings
SALE PRICE $5269

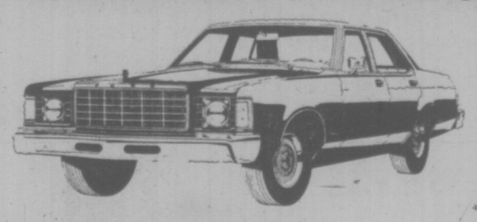

GRANADA 4-DOOR
Stock No. 3497
. . . 250 6 cylinder engine, automatic, whitewall radial tires, digital clock, power steering, power brakes, deluxe bumper group, rear defroster, radio, visibility group, side mouldings
SALE PRICE $5461

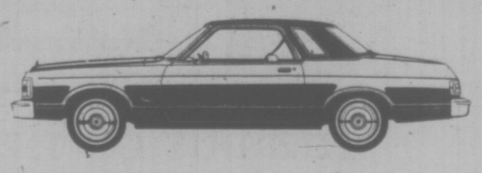

GRANADA GHIA 2-DOOR
Stock No. 3510
. . . 302 V/8 engine, reclining individual seats, automatic, whitewall radial tires, power steering, power brakes, rear defroster, convenience group, radio, visibility group.
SALE PRICE $6017

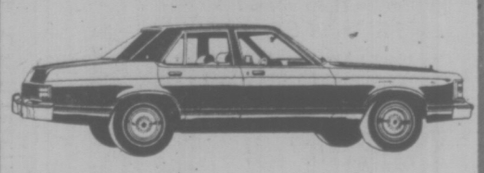

GRANADA GHIA 4-DOOR
Stock No. 3872
. . . 302 V/8 engine, automatic, reclining individual seats, power steering,
SALE PRICE $5972

OVER 35 GRANADAS TO CHOOSE FROM
YOUR CHANCE TO OWN FORD'S SUCCESS CAR AT SUPER SAVINGS!!
BANK FINANCING

"where wise consumers BUY!"
peter pollen ford
1060 Yates at Cook St. Telephone 384-1144
Dealer Licence Number 745A

MLAs SKIP HEARING

The legislature's public accounts committee adjourned after only 20 minutes Thursday when not enough members showed up to establish a quorum.

More than half the committee was missing, including chairman Dave Stupich, who had left Victoria to attend the NDP provincial convention in Penticton.

The committee was to have questioned Vic Woodland of the Liquor Administration Branch and members of his staff in Vancouver, who flew to Victoria for the meeting.

PWA Suit Filed

The British Columbia government has started court action against the Canadian Transport Commission in the hopes of preventing Pacific Western Airlines from moving its headquarters out of the province.

Premier Bill Bennett told the legislature Thursday the provincial government will attempt to force the commission to make an immediate ruling on B.C.'s earlier request to leave PWA's headquarters in B.C. until all court cases and Canadian Transport Commission hearings concerning PWA have been completed.

The Alberta government bought controlling interest in PWA last year and the Canadian Transport Commission argued in the Supreme Court of Canada that Alberta did not have the right to buy the shares without the commission's approval.

The court ruled in favor of the commission and Alberta appealed the ruling, saying the commission did not have the jurisdiction to intervene.

The decision on Alberta's appeal has not yet been handed down and earlier this year the B.C. Government asked the Canadian Transport Commission to disallow PWA's planned move of its Vancouver headquarters to Alberta.

Meanwhile, the commission has decided to hold off its decision on the move until the court has ruled on the Alberta appeal.

Bennett told the legislature Thursday that the government has launched court action against the commission in the hopes of getting a ruling on the move before the court rules on the move.

PWA has announced plans to move its headquarters from Richmond to Calgary by Sept. 1, 1976, and the B.C. government fears the move will be made before the court has ruled on the Alberta appeal.

HOUSE BRIEFS

Right To Rent Ruling

Changes to the Strata Titles Act would remove the right of a strata corporation to prohibit individuals from renting out their condominiums.

Under previous legislation the strata corporation could restrict the number of units which could be rented out at any one time.

Housing Minister Hugh Curtis said the change was made because the old law imposed a hardship on people who just wanted to move for awhile and rent out their condominium while away.

Curtis also said the condominium market is soft at the moment and units are difficult to sell quickly. The change in legislation would allow a person to rent the unit until the market gets better.

★ ★ ★

The monetary jurisdiction of county courts in British Columbia would be increased to $15,000 from $10,000 under legislation introduced Thursday.

Attorney-General Garde Gardom said the action was being taken so that the jurisdictional limits would better reflect today's economic situation.

The bill makes amendments, mostly of a technical or housekeeping nature, to a number of statutes.

The provincial government introduced legislation Thursday which relates MLAs' pensions to the fact they now are paid on an annual basis rather than on a sessional basis.

The amendments to the Members of the Legislative Assembly Superannuation Act would also make the averaging period and escalation arrangements the same as those for public servants.

Before you spend thousands on a new car, spend 5 minutes learning how to protect it.

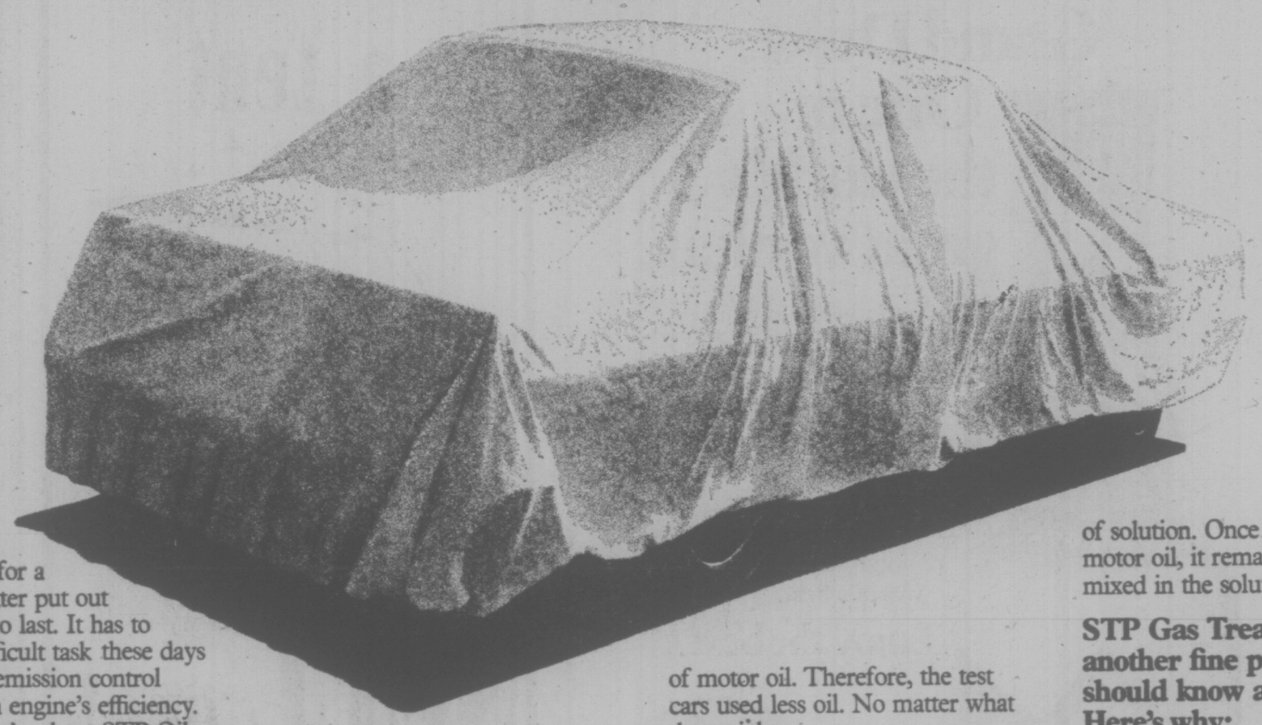

When you put out big money for a car, that car better put out for you. It has to last. It has to perform. A difficult task these days with increased emission control laws that tax an engine's efficiency.

And that's where STP Oil Treatment can help. A recent test showed that STP reduces engine wear and oil consumption. The test was conducted in the U.S. with cars ranging from one with only 1,867 miles on it, to one with over 250,000 miles on it. A single and a multi-grade premium oil were used.

Each car was tested for two 6,000 mile oil change intervals without STP Oil Treatment. Then, the test was repeated with STP.

Professional drivers ran the cars through a range of speeds from stop-and-go driving to long stretches at 55 mph.

The following graphs and information are the results of that test.

STP Oil Treatment reduced the engine wear rate by an average 36.4%. Here's how:

It's a fact, motor oil can lose effectiveness with use. Even a premium grade 10W-40 weight. This can happen because some of the important ingredients are depleted as you drive. And, that's where STP Oil Treatment can help.

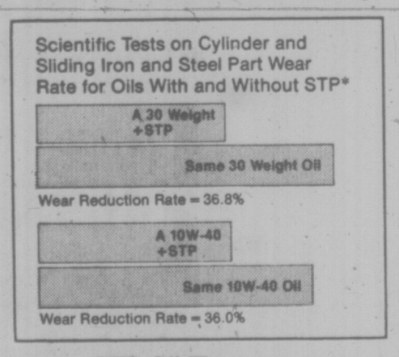

STP Oil Treatment fortifies, or toughens, motor oil. In doing so, it helps reduce the wear rate of lubricated sliding iron and steel parts, as well as parts containing copper and aluminum. Engine parts like cylinders, rings, bearings, cams and lifters.

STP Oil Treatment reinforces the oil's ability to withstand the abuse of friction and heat developed in a running engine.

Metal-to-metal wear is reduced. It's as simple as that.

STP Oil Treatment reduced oil consumption by an average 20.9%. Here's how:

The reason STP Oil Treatment reduces oil consumption is a simple one. It retards the oxidation of motor oil. Therefore, the test cars used less oil. No matter what the weight.

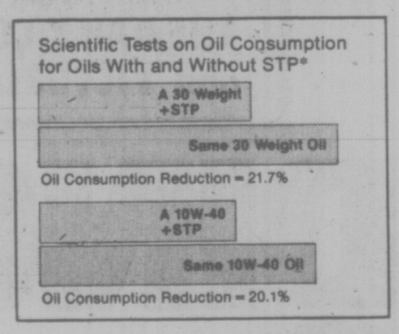

STP Oil Treatment provides increased lubrication at the time it's most needed. That's because under the pressure of increased friction and heat build-up of a fast running engine, the long chain polymers in STP uncurl and expose more of the actual molecules' surfaces.

Also, oil treated with STP drains off moving parts more slowly, leaving a film of lubricant on critical surfaces for a longer time when the engine is not running.

The time to use STP Oil Treatment is at every oil change. And, the first time you need oil.

In new or rebuilt engines, or engines in good condition, use one can of STP Oil Treatment per 4 or 5 quart crankcase. About 10%. In engines where oil consumption is high, use up to 20% of STP or two cans per crankcase.

And, STP will not settle out of solution. Once mixed with motor oil, it remains permanently mixed in the solution.

STP Gas Treatment is another fine product you should know about. Here's why:

While it's true today's gasoline contains cleaning additives, no gasoline when used over a period of time can make a carburetor cleaner. Instead, when used, gasoline leaves deposits on the carburetor throat and other internal parts. These gummy resins are by-products of fuel. They collect dirt that passes through the air filter down into the carburetor. Dirt that can have a serious effect on engine performance. Whether moving on a highway or idling at a stop light. Dirt that reduces engine efficiency and adds to fuel consumption.

And, that's where STP Gas Treatment can help. STP Gas Treatment can clean that dirty carburetor. And, keep it clean. It can help keep valves, spark plugs, PCV valves, and fuel systems clean as well.

STP Gas Treatment also contains an effective anti-rust agent that provides protection against damages caused by moisture accumulation in the fuel system. And, it's as simple as adding one can of STP Gas Treatment to every tank of gas.

Also, STP Gas Treatment is safe to use with unleaded gas and has no effect on either the life or the catalyst action of catalytic converters. Very important.

It all adds up. Here's why:

Clearly, STP Oil Treatment and STP Gas Treatment are products right for the times. It's a simple matter of arithmetic when you consider that a car wash can cost more than a single can of STP Oil Treatment or Gas Treatment.

Think it over. With what your car costs you, shouldn't you get a run for your money?

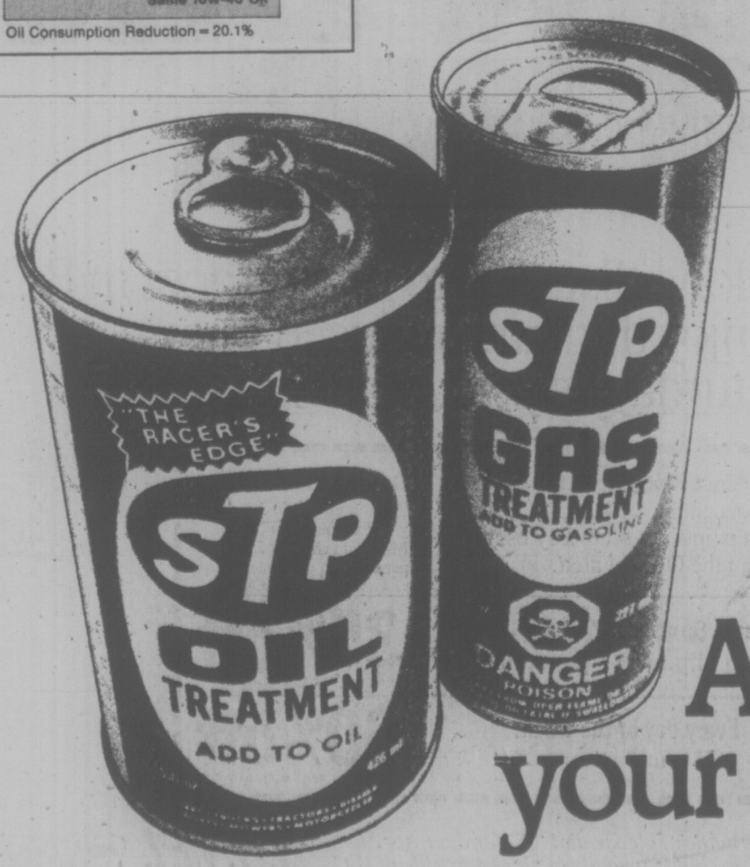

*Here's what the graphs mean: On the wear graph, for example, for every 1,000 miles driven, 64.8 milligrams of iron were worn away without STP in a 10W-40 oil, and 41.5 milligrams of iron were worn away with STP in the same 10W-40 oil. This is an average reduction in wear rate (calculated from parts per million of iron measured in the crankcase oil), of 36%. Of course, use of STP will not always result in a 36% reduction in wear rate. The results shown are averages for the test cars. Results for individual test cars varied. The actual wear and oil consumption results that you obtain may also vary depending upon the way you drive, driving conditions, the motor oil you use, your car's condition, model year and optional equipment. What these scientific tests show is that the use of STP Oil Treatment will help reduce wear and oil consumption.

A run for your money.

PROVINCIAL POWER URGED

VANCOUVER (CP) — Consumer Services Minister Rafe Mair has attacked current Canadian constitutional arrangements says a constitution vested in Canada should provide for more provincial power.

Mair said Prime Minister Trudeau's push for a return of Canada's constitution from Britain "has brought into focus for the first time perhaps on a political level two opposing points of view in Canadian government, namely the centralism so dear to the heart of the prime minister, as opposed to the concern for provincial rights erpressed by many of the provinces, particularly those of western Canada."

Mair was speaking at a banquet of a native sons of B.C. group.

"We have a number of statutes which form the written part of our constitution, most particularly, the British North America Act," he said.

"A strong case can be made for the proposition that the written constitution does not deal with Canadians with an even hand, and in fact favors central Canada."

'Glass' May Save Limbs

WASHINGTON (AP) — A glass-like material that fuses directly into bone may lead to saving thousands of limbs now amputated because they aren't suitable for artificial bone implants, a researcher says.

Dr. Larry Hench reported Monday that artificial bone attached to the real thing with a substance called bioglass has been successfully tested in animals and the results show "great promise" for human use.

Dr. Hench, director of the Biomedical Engineering Program at the University of Florida and the inventor of bioglass, said human trials are under way in Europe and are likely to start in the United States within two years.

Addressing a symposium sponsored by the American Chemical Society and 12 other scientific organizations, Dr. Hench said bioglass was used successfully to install hip joints in sheep, artificial leg bones in dogs and parts of jawbones in baboons.

One of the most-exciting possibilities for bioglass is to bind replacement sections to long bones, as in legs and arms, when a seriously damaged section has been removed, Dr. Hench said.

It is extremely difficult to replace such sections because the forces they must withstand in use were too much for normal attachment methods, he said. As a result, otherwise healthy limbs often must be amputated.

The bioglass bond is strong enough to overcome such difficulties, he added.

Bioglass is similar to window glass, but contains carefully formulated amounts of certain elements—chiefly calcium and phosphorus—which make it resemble hydroxyapatite, the principal mineral in bone.

This chemical closeness results in the interaction between the artificial implant and bone when brought into contact, and the two gradually fuse together, said Dr. Hench.

This interaction forms a layer of byproducts that eventually stops the chemical reaction and prevents the bioglass from being totally absorbed by the bone, he said.

"Bioglass has the capability of forming a true bond with bone whereas normal (bone) adhesive agents don't—they just cement," Dr. Hench said in an interview.

Woman Plumber

KELLY AFB, Tex. (AP) — Charleen Goodman, 19, is the first woman plumber here. Goodman volunteered to be a plumber when she entered the air force in April, 1975. She went through training that required her to install a complete restroom.

State of Siege Grips Bolivia

LA PAZ, Bolivia (UPI) — Bolivia's military rulers have imposed a state of siege to stamp out strikes and demonstrations triggered by the murder in Argentina of exiled former president Juan Jose Torres.

The Council of Ministers, after an unusual four-hour meeting, declared the state of siege giving police and other security forces authority to make arbitrary arrests and suspend constitutional guarantees.

Army troops occupied state-run tin mines where strikes by protesting miners had stopped production. Authorities arrested leaders of the tinworkers' union.

Clashes with workers and students in four cities resulted in the death of one student.

Torres was killed in Argentina last week, fatally wounded with three bullet wounds in the head. He was a popular figure with leftist workers and students. As president for 10 months in 1970 and 1971, he attempted to set up a socialist state by bringing workers and peasants into the government.

President Hugo Banzer, who deposed Torres in July, 1971, has ruled the landlocked nation with a firm anti-Communist policy since then. His government has clashed repeatedly with the tin miners who last year accused the armed forces of imposing a dictatorship.

(In Mexico City, Latin American leftist exiles eulogized Torres at his funeral attended by some 200 persons, including his widow, Emma Oblea, and four children.

(Mrs. Torres tod a news conference that the Argentine and Bolivian governments were responsible for her husband's death).

The Bolivian government offered to bury Torres with full military honors but declined to allow his body to lay in state as requested by his widow.

A governemnt spokesman said disturbances in four cities and isolated work stoppages called to protest Torres' assassination were part of an "extremist subversive plan."

The worst clashes came in the city of Oruro, about 100 miles south of La Paz, where a student died and four others were injured by bullet wounds.

Other distrubances erupted in Cochabamba, Sucre and La Paz.

Grand Duke. One of the world's 3 great vodkas.

We challenged two world famous vodkas with our Grand Duke. The judges were panels of taste testers, people like you who enjoy good vodka.

They tasted and told us: "Grand Duke's as smooth and light as the world's best."

Enjoy the best.

$1.20 won't BUY a tent

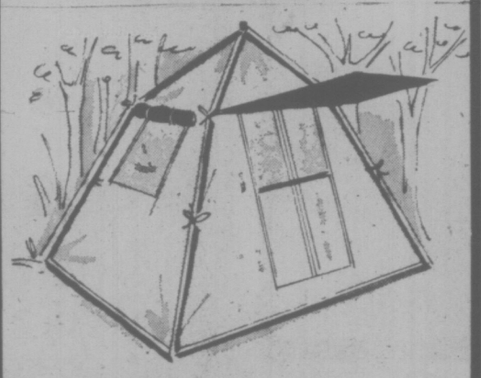

but it can SELL one!

This is the season to sell unwanted camping equipment. Outdoor buffs are on the watch for used tents, camp stoves, boats, and furnishings. Sell yours now. Place a Classified Ad today — for results tomorrow.

To qualify for this rate, ads must be of a private nature.

$1.20 FOR TEN WORDS
One insertion in BOTH Victoria's daily newspapers!

PHONE 386-2121
Monday through Saturday 8 a.m. to 6 p.m.
Classified Advertising Dept.

Victoria's Two Daily Newspapers
THE DAILY COLONIST and VICTORIA TIMES

PETER POLLEN USED CARS

MONEY BACK GUARANTEE

Need we say more?

OPEN NIGHTS 'TIL 9

'74 GRAN TORINO 2-DOOR
Automatic, power steering, power brakes
$3895

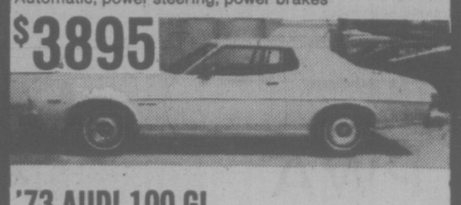

'73 AUDI 100 GL
4-door sedan, sun roof, radio.
$4295

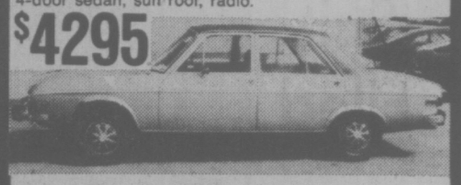

'75 PINTO STATION WAGON
4 speed, radio
$3295

'76 MAZDA 808 2-DOOR COUPE
4 speed.
$3095

'74 GRAN TORINO ELITE
2-door hardtop—luxury equipped, air conditioned.
$4595

'74 MERCURY METEOR S/W
Automatic transmission, power steering, power brakes, roof rack.
$3995

'71 ECONOLINE VAN
6 cylinder, automatic, spotless condition.
$3195

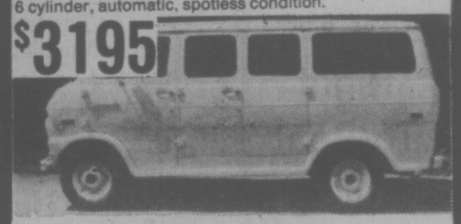

'74 TOYOTA WITH CANOPY
Automatic transmission.
$3595

'74 FORD ¾ TON RANGER
V8, automatic, power steering, power brakes, radio.
$4695

'74 BRONCO SPORTS
4-Wheel Drive, Automatic, Power Steering.
$5195

PETER POLLEN FORD

1060 YATES ST. Peter Pollen Sales Ltd. Dealer Licence Number 745A 384-1144
6-11

RING-A-DING FLING.

You can dial long distance to most places in B.C. and enjoy the same reduced rates on Saturday as you do on Sunday.

Calls to Most Places in B.C.: Exceptions include calls to some northern points not served by us, and calls from the OK Tel area.		D.D.D. (112) Rates: (Station-to-station calls you dial yourself.) Minimum charge of 20¢ per call.
Saturday & Sunday 8 a.m. to 11 p.m.	Monday - Friday 5 p.m. to 11 p.m.	35% off regular day rate (8 a.m. to 5 p.m.)
Every day of the week. 11 p.m. to 8 a.m.		60% off regular day rate (8 a.m. to 5 p.m.)

For more rate information, please dial "0" for operator. Ask too about our discounts on calls to places outside of B.C.

B.C. TEL

Japanese Wonder If They Face a Severe Depression

By RICHARD HALLORAN

TOKYO — In a short story called "Hadankai" or "The Breaking Point", just published in a collection here, a young economist in 1978 sees his prediction of a frightening depression come true.

Back in 1976, so the tale goes, most of Japanese economists saw the end of a two-year recession brought on by the oil crisis of 1973 and the resumption of steady economic progress.

But the young economist was skeptical. He ran his data throuh a computer and predicted a devastating depression in two years. His warnings were spurned by Japan's leaders, but he was proved right.

While "Hadankai" is fiction, it rather neatly reflects the anxiety and continuing debate over the future of the Japanese economy. Can it return to something like the 10 per cent growth rates of the decade before the oil crisis? Or will the Japanese have to be content with far less progress? Or, indeed, is Japan doomed to a harrowing depression?

Few here foresee such a depression. The real argument is between those who contend Japan can go back to high growth and those who maintain that Japan must be satisfied with low to zero growth. It is a fundamental disagreement over the destiny of the non-Communist world's second most productive economy.

The United States-Japan Trade Council, a Japanese quasi-government organization that promotes Japan's trade with the United States, said in a recent study: "A very pessimistic view is that the economy will continue to register almost zero growth in 1976, or perhaps even a decrease, and that growth will be limited to an annual rate of around one or two per cent for the next several years."

"A more optimistic view," the study continued, "is that, since the impact of the oil crisis has ended, the Japanese economy will expand at a relatively sound rate of around seven per cent annually."

"The optimists criticize the pessimists for being overly concerned with immediate problems," the study said, "while the pessimists point out that the optimists tend to overlook the fundamental changes that have occurred in the economic environment."

A good bit more than Japan's economic ranking depends on where this economy goes. Internally, Japan seems to be heading into a time of political unrest.

Among the more prominent optimists here is Hisao Kanamori, president of the Japan Economic Research Centre. He said that "the government estimates a five to six per cent growth rate this year. But I don't think that's enough. I think we can get seven to eight per cent this year and 10 per cent next year."

Others here may not be so cheerful as Kanamori, though they would like to be. Many businessmen say publicly that Japan must forsake high growth to concentrate on social welfare — but deep in their hearts, they hope Kanamori is right.

LEASE YOUR NEXT CAR WITH FULL MAINTENANCE AT
SUBURBAN
LEASE 386-6131

CORPORATION OF THE TOWNSHIP OF ESQUIMALT
PROPERTY TAXES—1976

Tax Notices for 1976 have now been mailed. Any property owner who has not received a tax notice should contact the Esquimalt Municipal Hall at 385-2461.

1976 Taxes should be paid on or before June 30th, 1976. Percentage additions will be added as follows: 5 per cent on July 2nd and a further 5 per cent on November 30th, 1976.

Municipal Hall
Esquimalt, B.C.
June 9th, 1976.

Peter Cairns
Municipal Collector

Dad would love to know

How to cut grass with fishing line.T.M.

The Secret:
The Needle Head
Centrifugal force turns fishing line into a flexible cutting blade. It's a patented system that uses specially treated, fishing line to make yard work fun, safe, fast, and easy.

Father's Day Special

Weeds Vanish!
Trees, chain link fences, rock gardens, ditches, culverts, flower borders, walkways, curbs, posts, bushes, etc., are trimmed to hand-plucked perfection in seconds!

connolly's
LAWN and GARDEN CENTRE
3388 DOUGLAS ST. PHONE 382-9118

WEEKEND SPECIALS
9:30 a.m. to 9:30 p.m.
Limited Quantities

18" BBQ
Perfect size for backyard or cottage barbecues. Adjustable rack.
Reg. 9.88
SUPER SAVE AT 6.88

BEACH TOWELS
100% cotton in assorted patterns and designs.
Reg. 4.37 SUPER SAVE AT 2.97

GARDEN SHEDS
Add extra storage space to your home with either the 9x10 regular or 7x10 or 9x10 barn styles. All styles now
$50 OFF
REGULAR ZELLER'S LOW, LOW PRICES

TURTLE WAX
Famous car polish in handy 18-fl.-oz. container.
Reg. 1.77
SUPER SAVE AT 1.27

FABRIC RIOT
"Selected" summer fabrics in various materials and designs.
Values up to 4.44 per yd.
SUPER SAVE AT 1.00 per yd.

MEN'S FASHION SHIRTS
Assorted designs and colors in cool 100% polyester. Sizes S-M-L.
Reg. 9.97
SUPER SAVE AT 6.97

GIRL'S 2-PCE. SHORT SETS
Look at this fantastic offer! Assorted colors, and patterns. Sizes 2-3X.
Reg. 2.47
SUPER SAVE AT 97¢

PAINT ROLLER and TRAY KIT
Ideal for those painting jobs around your home or cottage and at an outstanding value too!
Reg. 4.47
SUPER SAVE AT 2.97

10-SPEED BIKE
Boys' style SP10 only.
Reg. 99.88
SUPER SAVE AT 79.88

LADIES' DENIM JEANS
Various sizes and manufacturers selected for you at this one low, low price!
Reg. 10.97
SUPER SAVE AT 6.94

WOOD STAINS
1-gal. size in redwood, cedar or walnut.
Reg. 7.96
SUPER SAVE AT 4.96

COLEMAN CAMPING FUEL
128 fl.-oz. container for your camping needs. Don't be caught short. Stock up now at this outstanding price.
Reg. 2.37
SUPER SAVE AT 1.97

MAC-TAC
Vinyl wallcovering in over fifty patterns to choose from.
Reg. 88¢ per yd.
SUPER SAVE AT yd. 66¢

LADIES' DENIM SUITS
Choose from navy or wheat in assorted sizes. Smart 2-pce. outfit.
Reg. 24.88
SUPER SAVE AT 14.88

PADDED LOUNGER & MATCHING CHAIR
Ideal for your patio or sundeck. Buy both and save.
Reg. 31.88 Lounger
Reg. 16.88 Chair
SUPER SAVE AT
23.88 Lounger
12.88 Chair

Zellers Hillside
SHOP DAILY 9:30 to 9:30
Credit Convenience at Zellers! Any of These Credit Cards Accepted!
PH. 595-2141
CHARGEX
master charge
6-11

BCAA Against Belt Penalties

VANCOUVER (CP) — The B.C. Automobile Association (BCAA) supports the provincial government's new seatbelt legislation, but is opposed to the penalties being recommended, association president Bill McKinley said Thursday.

McKinley said the association favors the setting of a fixed fine for both drivers and passengers who do not comply with the seatbelt law.

Transport minister Jack Davis, who introduced the legislation Wednesday in the legislature, has proposed drivers receive demerit points while passengers receive fines for non-compliance with the law.

McKinley said the BCAA considers demerit points unfair because they could result in loss of license or stiff insurance rates and would clutter a system designed to punish bad drivers.

"The suggestion that passenger penalties should be dealt with in court is also not acceptable because it wastes public funds on a minor traffic infringement and could also cause an additional penalty in loss of work time for the individual involved," said McKinley.

He added that the association believes a majority of drivers will accept the legislation which could become law this fall.

The legislation would make it compulsory for drivers and passengers of most 1963-and-later model vehicles to buckle up.

SAANICH POLICE fleet of cars received a new addition Wednesday, this 1938 Ford being eyed by the municipality's garage superintendent Les Vivian. Donated by Lorne McNutt of Alan Road, the car is the type used for highway patrols in earlier days. It will be restored by volunteers from Saanich's police and technical departments and used for such events as the Victoria Day parade. (John McKay photo)

Wrong Turn in Night Led to Flier's Death

A wrong turn in the night last November meant death in Canada for a U.S. flying instructor who never meant to leave Washington state during a short flight, Sooke RCMP said Thursday.

A police spokesman said the remains of James Williams, 42, of Oak Harbor, Wash., were gathered up Thursday, one day after his bones and shattered light plane were found in dense bushland northeast of Jordan River.

Police said they found Williams' wallet with his identification in it and a briefcase with his name on it. But district coroner Roy Girling had decided not to conduct an inquiry until dental charts are received from the U.S. later this month.

The spokesman said transport ministry investigators reported Williams was flying by instruments on the night of Nov. 2 on a short hop to his home in Oak Harbor from the lumber community of Forks, Wash.

Williams' flight plan was to follow a prominent road to the coast and then turn right. For a reason which will never be known, he turned left in the dark and soon was over the Strait of Juan de Fuca.

It also will never be known if he was trying to land when he crashed or flew into trees on a hillside. But police said is seemed certain Williams had died instantly.

RODRIGUEZ HEARING DELAY TURNED DOWN

DUNCAN — A two-week delay in a preliminary hearing was refused Wednesday after James Rodriguez Melendez, 25, who is facing a two-count charge of murder, appeared in provincial court here for his weekly remand.

Counsel for the accused man, Bruce Hutchison, requested the adjournment of the July 5 preliminary hearing date, but was turned down by provincial court Judge Lance Heard.

Rodriguez is charged in the deaths of two Duncan residents, Pamela Jones and James Frederic Oldfield in October of last year.

REZONING FOES GET MORE TIME

A request from Chamberlain Street residents for more time to organize their opposition to a rezoning application fell on sympathetic ears at Victoria city council's meeting on Thursday.

Council deferred until next Wednesday at 7:30 p.m. a public hearing on an application by Tech Designed Homes Ltd. to rezone property at Chamberlain, south of Oak Bay Avenue, for six two-storey townhouses.

The vacant site in question is now a mixtre of apartment and single-family zoning. The developer's proposal is to rezone it to the R3L low-density multiple dwelling category.

Heather Atkinson, 1031 Chamberlain, told council that area residents had only learned of the development proposal from newspaper advertisements last weekend, and the four days since had been insufficient time to "give you some input on our feelings."

She said they were afraid the rezoning might be the first step on the road to turning a quiet residential area into an apartment district, complete with congestion and parking problems.

Former city mayoralty candidate Bill Elroy, of 215 Linden, a director of the Fairfield Community Association, said the association would also like more time to "organize the neighborhood."

Also to be considered at next Wednesday's public hearing will be an application from Tod-Hackett Construction Ltd. for a land-use contract allowing the firm to build nine townhouses on property at 1021-1023 Pemberton, in the Rockland district.

In other business Thursday, city council gave final approval to a bylaw rezoning land bounded by Fort, Pandora, Stadacona and Belmont, for a commercial-residential development to be built by Park Pacific Apartments Ltd.

Last month the rezoning proposal failed to win council approval, after a public hearing where the objections raised mainly concerned potential traffic problems.

But Mayor Mike Young used his special powers under the Municipal Act to return the matter for reconsideration. In the intervening time the traffic fears were apparently removed, following a report from city traffic engineer Derek Wild.

Only Ald. Murray Glazier, who had consistently opposed the project, voted against final passage of the bylaw Thursday.

Death Penalty

BRUSSELS (Reuter) — The Belgian parliament passed a law Thursday introducing the death penalty for air hijackings that result in death. The offence of hijacking itself now will carry a 10- to 20-year jail sentence. For taking hostages and damaging the aircraft, offenders will face a life sentence.

Gun Victim Transferred

DUNCAN — A 25-year-old man, who received a gunshot wound in the lower jaw Wednesday has been transferred to Victoria General Hospital.

A spokesman for the Cowichan District Hospital said Thursday afternoon that James Craig Bowman of Duncan, who was injured by a single shot from a 9-mm semi-automatic handgun at the home of James Balez, 26, at 961 Canada Avenue, in Duncan, was in satisfactory condition when he left for Victoria.

Balez has been charged with the dangerous use of a weapon and criminal negligence in connection with the incident.

He appeared briefly in provincial court Wednesday on the two counts after being held in custody. Balez was released on his own undertaking and the condition that he wouldn't purchase or own any firearm.

A preliminary hearing date has been set for early September.

The accused man and the handgun were taken in by the RCMP at the scene of the incident.

WALK FOR BUS

A walkathon Sunday sponsored by the Odd Fellows and Rebekahs is designed to help the two organizations finish paying for the two buses purchased to give mobility for wheelchair patients in extended-care hospitals.

The groups are seeking support from area school students to get pledges and participate in a 26-mile walk starting at the Odd Fellows' Hall, 1323 Douglas, at 8 a.m. Each specially equipped bus is capable of carrying 12 wheelchair patients and is fitted with hydraulic lifts. They are being used to take extended-care patients in Gorge Road and Central Saanich Peninsula hospitals on outings.

$30,000 to Centre

The provincial government has awarded a $30,000 grant for a community-school activity centre on North Pender Island.

The grant is made under the Community Recreational Facilities Fund Act and will be made to the Capital Regional District for distribution for the centre.

The complex will be built in conjunction with the Pender Island elementary and junior secondary school, which is to be opened this fall.

Municipal Affairs Minister Hugh Curtis said the centre is a "fine example of the co-operation between the school and community and it will serve residents of all age groups."

HOW DOES YOUR GARDEN GROW? Better with Buckerfield's!

VISIT THE STORE WITH MORE FOR YOUR GARDEN!

NURSERY CLEARANCE OF Deciduous Trees Including Maples, Birch NOW 1/2 PRICE!

Assorted SHRUBS 25% OFF

ROSE TRELLIS 6 foot, Reg. 4.49 ..... 3.95 7 foot. Reg. 6.29 ..... 4.79

FAN TRELLIS 6 foot. Reg. 4.49 ..... 3.95 7 foot. Reg. 5.69 ..... 4.49

ROSE ARCHES Reg. 49.95 ..... 39.95

2-FOR-1-SALE Liquid Seaweed Plus 10-5-5 32-oz. Reg. 1.98 While the supply lasts. NOW! ..... 2 FOR 1.98

LIQUID FISH Green Valley, 64 oz. Reg. 3.75 While Supply Lasts NOW ONLY 1.99

FOR A GREEN LAWN Use Ammonium Sulphate 1 lb. per 100 sq. ft. 50-lb. bag, reg. 4.50. SPECIAL 3.29

CORDLESS GRASS SHEARS Black and Decker Model 8280 44. Reg. 24.90. SPECIAL 19.99

THE EASY WAY TO WEED YOUR LAWN: Flit Aerosol Weed Killer Simply place over weeds an push! Up to 3,000 shots—a season's supply. ONLY 99¢

Visit the Store with More For Your Garden

Buckerfield's LIMITED 'the growing people'

VICTORIA STORE 506 PANDORA Personal Shopping Lots of Free Parking

6-11

1976 DODGE D100 PICKUP TRUCKS FROM $4343 SALE PRICE

Join the DODGE VALUE CONVOY

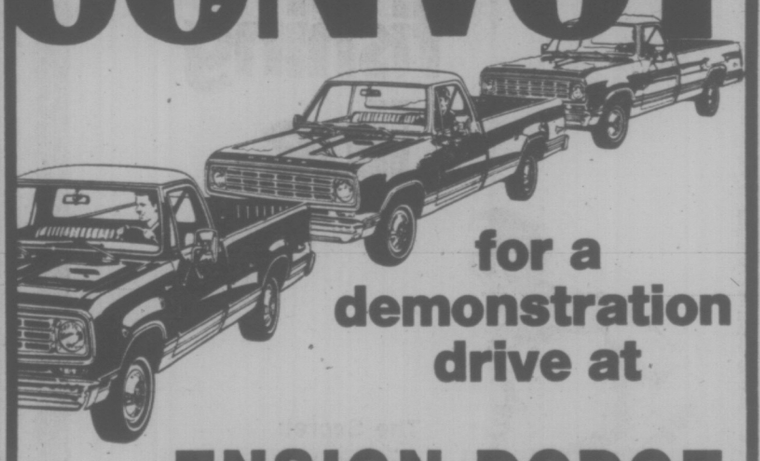

for a demonstration drive at

ENSIGN DODGE TRUCK CENTRE

More and more people are discovering that Dodge pickups are great for fun as well as work. They're discovering that they can order just about all the comfort and luxury options on a Dodge pickup that they'd order on a car. And they're also discovering the fun of taking their Dodge pickup out for camping, antique hunting or snowmobiling. Come on in and join the Dodge Value Convoy. One test drive will convince you.

Plymouth CHRYSLER Dodge Trucks SALES/SERVICE

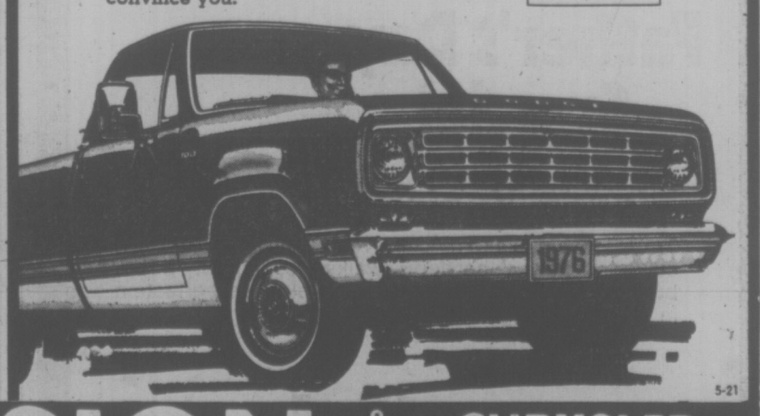

5-21

ENSIGN CHRYSLER PLYMOUTH DODGE TRUCK CENTRE

QUADRA AT CALEDONIA — 386-2411

Ask for Truck Sales (Dealer Licence Number D495 B)

Winds of Change Rip Rhodesians' Euphoria

By ERIK VAN EES

SALISBURY (UPI) — The photographs and copper plaques of the face of Premier Ian Smith have gone from the shop windows, and with them the defiant euphoria that followed Rhodesia's break with Britain more than 10 years ago.

Then there was a bubbling confidence Rhodesia would win through, overcome sanctions and keep the government "in responsible white hands," as Smith put it.

Now many Rhodesians aren't too sure. The pressure is on and Rhodesia is at war, fighting a guerrilla movement that wants to force change at the point of a gun.

United Nations sanctions have some effect but a Salisbury housewife says, "they are pinpricks. There's no hardship because of that."

Whiskey, batteries, good razor blades, light bulbs, cheese are hard to get. The waiting list for a new Peugeot 404 car is at least two years. A new Volkswagen bought in neighboring South Africa for $4,600 fetches twice that in Salisbury.

Rhodesia still offers whites the good life — cheap housing, servants, swimming pools, an orderly society. But most white Rhodesians realize this can't last.

Alan Savory is an experienced guerrilla fighter, a former member of the ruling Rhodesian Front Party and now vice-president of the Liberal Rhodesia Party. He said recently, "All thinking Rhodesians are leaving the country." But, he said, "there are constructive alternatives to a war they cannot win."

Some published figures reflect Rhodesians' sense of depression: In April a net total of 817 whites left the country, the biggest single exodus since Smith issued his unilateral declaration of independence Nov. 11, 1965. May casualty figures from the fighting front on the eastern border with Mozambique were the highest in 3½ years of fighting — 18 Rhodesians killed for the death of 105 guerrillas.

Yet there's not a gun to be seen in Salisbury's wide, clean streets. A handful of unarmed off-duty soldiers in camouflage uniforms and an occasional policeman, also unarmed, mingle with the shoppers outside Whitlow's Man's Shop sale (suit prices were $39.00, now $23.62) or checking out the specials at Beatties Hereford and Angus Butcher (rump steak, super grade at 33 cents per pound).

The traffic is as heavy as in any city of 569,000 inhabitants. There is a parking problem for the vehicles which are mostly several years old but include a sprinkling of super luxury models. There's no apparent glut of office space. Jackhammers stutter on high-rise buildings under construction.

Suburban streets are patrolled by members of "dad's army" — a civil defence-type home guard providing protection and reassurance for families where husbands and fathers are doing duty on the borders.

Salisbury's Rhodesia Herald has a new classified advertisement column headed "Killed In Action" while another is usually filled with condolences for security force members who die on the border.

But most of the young men doing their 18 months compulsory military training seem to look forward to action.

"Let's get down to the serious business of terr-zapping (killing terrorists)," Lance Cpl. Howard Benkenstein said recently at the end of his basic training.

Although Rhodesia is coping with the situation at the moment and might continue as before for several years there is growing and persistent questioning of whether it is all worth it.

"We're at the mercy of a small number of very stubborn men who say there will be chaos and disaster if black rule comes," said a Salisbury businessman who asked not to be named. "I'm not too sure of that.

"But I am sure that we can't win this war and that it is driving people, good people, away and when the blacks do eventually take power by force, then there really will be chaos and disaster."

$1.20 won't BUY a Desk

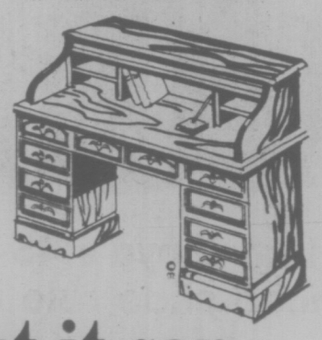

but it can SELL one!

Desks, furniture, and all sorts of household articles always sell promptly when you advertise them in Classified. Call us now. Place a brief ad describing the articles, prices, and the number to call. It's THAT EASY!

To qualify for this rate, ads must be of a private nature.

$1.20 FOR TEN WORDS
One insertion in BOTH
Victoria's daily newspapers!

PHONE 386-2121
Monday through Saturday 8 a.m. to 6 p.m.
Classified Advertising Dept.

Victoria's Two Daily Newspapers
THE DAILY COLONIST and VICTORIA TIMES

★ PUBLIC AUCTION ★
150 ESKIMO CARVINGS
TO BE HELD IN THE BOARD ROOM OF THE
ROYAL OAK INN
— Highway 17, at Royal Oak Drive, Victoria, B.C. —
THIS TUESDAY, JUNE 15th, AT 7:30 P.M.
Preview and Exhibition: Sale Day, 12 Noon to Sale Time

A Superb Collection of 150 Carvings Personally Selected for this Auction from the Eskimo Co-operatives of: CAPE DORSET, SPENCE BAY, POVUNGNITUK, INOUCDJOUAC, PANGNIRTUNG, FROBISHER BAY, BAKER LAKE and LAKE HARBOUR.

Featured are Artists Represented in the Masterworks Exhibition, the National Museum of Man (National Museums of Canada), Ottawa; the Kleinberg Ontario Government Collection, the Rothman Collection of Eskimo Sculpture and the Toronto Dominion Bank Collection.

MOST GOOD ART IS SOLD BY AUCTION!

There will be a large variety of carvings done in soap stone, green serpentine stone, white stone (from Cape Dorest), Ivory and Ancient Whalebone.

PLUS: ESKIMO PRINTS — IVORY TUPILAKS

Some of the Well-Known Eskimo Artists represented in this auction are: JOHNNY INUKPUK, PUDLOO, GEORGE ARLOOK, MIKKISEETEE, DAVIDEE KAGVIK, KAKA (HAKAK), LEVI QUMALUK, ASHEVAK, LEVI 'PERTI' SMITH, W. NAPARTUK, AND PETER ANAUTAK. Also included is a Large Musk Ox by J. TARQORTOQ, of Greenland.

Featured in this auction are a collection of the difficult to get Ivory Tupilaks — from the Canadian Arctic, the Pribiloff Islands, and from Greenland — plus a collection of Greenland spirit carvings done in soapstone.

each piece is a truly unique work of art . . .

May We Suggest That You Visit and View Carvings Which Are on Display at Downtown Galleries Prior to Our Sale So That You Will Be Familiar with Quality and Prices.

Federal Government Recognized Guarantee of Authenticity with Each Carving.

ADMISSION IS FREE — ABSENTEE BIDS WILL BE ACCEPTED.

THIS AUCTION PERSONALLY CONDUCTED BY HARRY APPLETON.
Director: Arctic Museum of Eskimo Art, Arctic Heritage of Eskimo Art.

APPLETON AUCTIONEERS
1288 Seymour Street, Vancouver.

WE'RE SIXTEEN!
And to Celebrate Our Birthday We're Having a Birthday Sale!

KITCHENAID

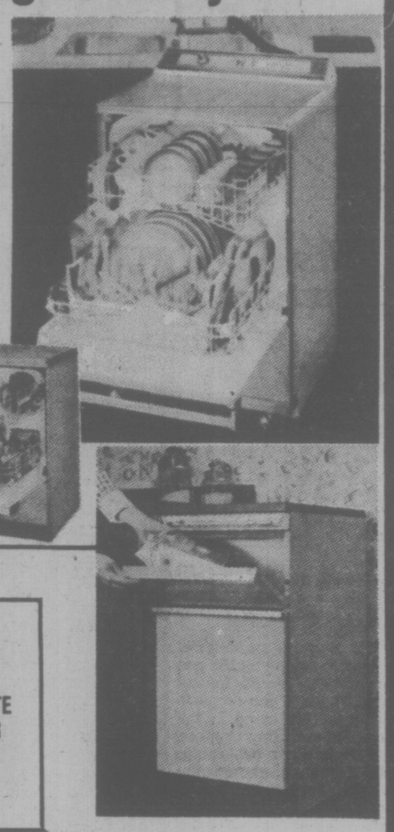

DISHWASHERS — BUILT BETTER TO WORK BETTER AND LAST LONGER

Whichever KitchenAid dishwasher you buy, you'll get outstanding performance and reliability. That's what's built our reputation ever since KitchenAid dishwashers were introduced over 21 years ago. We make even our lowest priced models to be as reliable as the highest priced models of other brands. And to make sure your KitchenAid will work properly from the first day you get it, every one is hooked up and tested before it leaves our factory.

5-YEAR MOTOR WARRANTY

The hardest working, most expensive part of a dishwasher is the motor. So we've made our KitchenAid ½ h.p. Gold Seal Motor, the biggest in any home dishwasher, even more reliable. If it should fail, KitchenAid will have it repaired or replaced at no cost to you during the first year; you'd be charged only for labour during the next four years.

PORTABLE MODEL KDR67 548.00 | BUILT-IN MODEL KDS17 599.00

IF YOU LIKE OUR DISHWASHER YOU'LL LOVE OUR COMPACTOR

• Quick, quiet, easy to use. With a large capacity drawer to take the big stuff • Small items are easily dropped into the convenient "litter bin" • Trash disposal is made easier by the tilt away trash basket • Trash bags aren't needed at all, but just in case you should want to use them we've built in a concealed storage compartment • The activated charcoal air filter doesn't just mask odours, it removes them.

SALE PRICE $388

THE KITCHENAID FACTORY REPRESENTATIVE WILL DEMONSTRATE THE DISHWASHER AND COMPACTOR IN OUR STORE SATURDAY

Panasonic®
just slightly ahead of our time

Larger Oven Cavity and Special Defrost Cycle Team up for Even Greater Reductions in Cooking Time!

Panasonic's newest Microwave Oven is bigger and more convenient than ever. The oven cavity is a roomy 1.25 cu. ft., that easily accommodates a big 22-lb. turkey. And it'll cook a 5-lb. roast in just 30 minutes. Ideal for quick meals, snacks or those times when the whole family can't sit down to eat together. Just place the food in the oven, set the timer and press the "Cook" button. A pleasaht sounding bell advises when cooking time is over.

MODEL NE6700
REG. $689.95.....NOW $599

SEE ALL THE OTHER MODELS ON DISPLAY AND SALE PRICE

NO EXTRA CHARGE! WE WILL INCLUDE A BROWNING DISH WITH YOUR UNIT (VALUE $17.95)

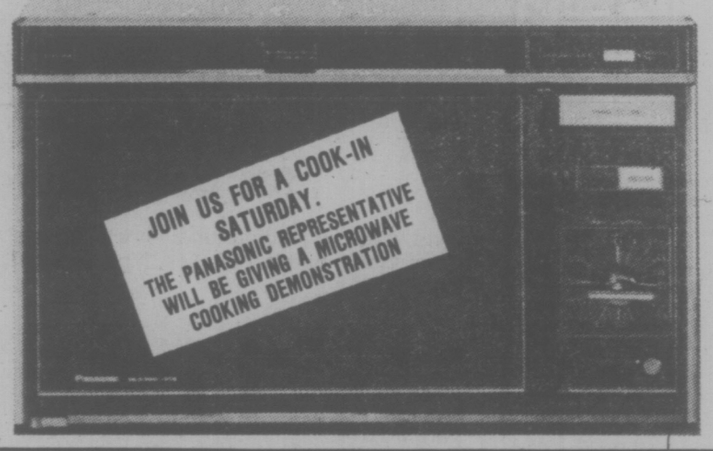

30 DINING ROOM SUITES CLEARING AT BIRTHDAY PRICES UP TO 35% OFF

SHOP SOILED MATTRESSES AND BOX SPRINGS 40% OFF (AS IS)

CJVI ON LOCATION SAT. 10 to 3 FREE COFFEE AND DOUGNUTS

If your back could choose your next mattress...here are 6 reasons why it would be a Springwall* Chiropractic

SPRINGWALL MATTRESS CONSTRUCTION — No edge sag, ½ more sleeping surface, greater overall resiliency.
UNIQUE SPRINGING SYSTEM* — The exclusive Chiropractic mattress construction gently cradles your body yet provides extra firm support.
QUILTED WITH FOAM* — Chiropractic is quilted with foam to give you a luxurious, comfortable sleeping surface. *polyurethane
AIRLET* BORDER — Hundred of "pores" constantly aerate the inside of your Chiropractic mattress to give it a ventilated freshness.
STERIGUARD* TREATED — The exclusive fabric used on Chiropractic is Steriguard treated to resist odors and help maintain freshness.
SPRINGWALL CHIROPRACTIC BOXSPRING — Constructed with the same unique springing system as in the mattress . . . for proper balance and support.

FREE DRAW!

THE SPRINGWALL Chiropractic — Grange MATTRESS COMPANY

The only matched set of bedding constructed in accordance with the specifications of the Posture Committee of the American Chiropractic Association to maintain better sleep posture.

Your Springwall Chiropractic mattress provides deep down contour and balanced support for all areas of the body, minimal agitation from movement of sleeper or sleeping partner, buoyant surface comfort and adaptability to persons of varying weight and body type.

*Multilastic TM of Leer Siegler, Inc.

Mattress or boxspring in twin or full size. .....
Queen Size Set... King Size Set

QUEEN SIZE SET BOX SPRING AND MATTRESS $349
KING SIZE SET, 3-PIECE UNIT $489
TWIN SIZE, EACH PIECE, NOW, EACH $119

FREE DRAW! WIN A GRANGE CHIROPRACTIC 4'6" MATTRESS AND BOX SPRING VALUED AT $279. PLUS MANY OTHER PRIZES. NO PURCHASE NECESSARY.

100 CHESTERFIELDS TO CLEAR AT BIRTHDAY PRICES

90 DAYS SAME AS CASH • TERMS TO SUIT

• FREE DELIVERY •

CONTINENTAL HOME SUPPLY
716 JOHNSON ST. "YOUR Vilas HEADQUARTERS" PHONE 386-2458
6-11

Saturday Specials

the Bay

It's Happening at the Bay

You could win Dad a fishing trip with 3 friends & Ted Peck

Here's a great opportunity for Dad to catch that big one that always seems to get away. That's if you come in and enter his name in the Bay's Father's Day Contest. Dad could win a fishing trip with 3 friends aboard the M.V. "Kenora Kutie" under the guidance of Ted Peck. Prize includes tackle, fishing gear, bait and a delicious lunch and refreshments. Enter today in the Sporting Goods department, downstairs. See entry form for full details and contest rules.

When you wish upon a star . . . make sure it's a Bay Summer Super Star. They're the kind of stars that can make those summer daydreams come true. A collection that includes your favorite sports equipment, summer playwear, swimming pools, barbecues and gardening tools. Everything you could want for the best summer of your life. At the Bay, home of the Summer Superstars.

Come in and enjoy a "B.C. Breakfast"

A delicious and hearty breakfast served from 9:30 a.m. to 11 a.m. in the Nonsuch Buffet, downstairs.

1.79

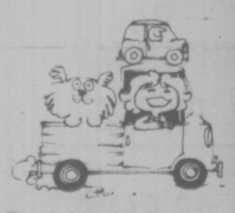

There's lots of parking at and near the Bay

There's free customer parking in the Bay's Parkade where you park at the door on 3 levels . . . 2 levels undercover. Within easy walking distance to the Bay, there are metered parking lots and Civic Parking Garages. So, come downtown to the Bay, where parking is easy and convenient.

For jeans and T's visit the new "VIBRATIONS," 3rd

Next to the Malt Bar on the third floor, 'Vibrations' is the place for racks of jeans, tons of T's, oodles of overalls, neat stuff from Grub Street and stacks of scrubbies.

And you could win an L.P. album off the charts

Every weekend 'til school's out, we'll be giving ten lucky people a choice of hit albums off the charts. Contest closes June 26, so enter now in Vibrations, third floor.

"North Star" Joggers for Boys, Girls, Men

Get the family jogging together with specially-priced North Star Joggers. Comfortable padded top line, high density foam crepe soles and padded inner sole.

For men, leather or suede. Reg. 15.98 — **11.99**
Men's Shoes, Main

For Boys and Girls: Leather, suede or nylon. Reg. 12.98 and 13.98. — **10.99**
Boys' and Girls' Shoes, Second

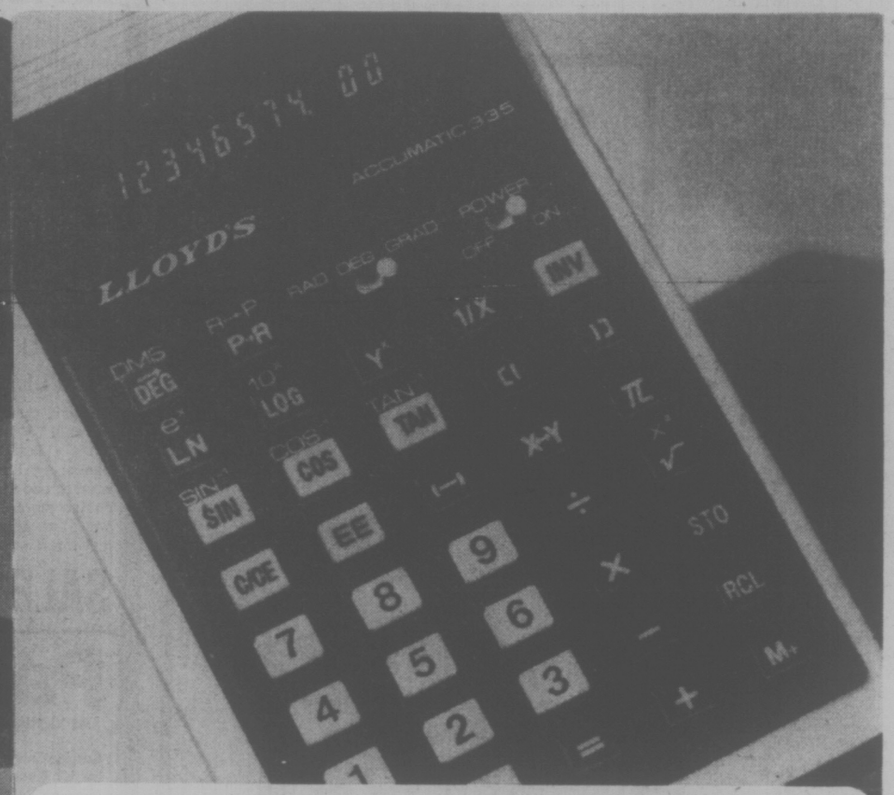

Get him Lloyd's 45-function advanced slide rule calculator

This machine has Trigonometric functions with degree/radian mode switch; logarithmic functions; square root; direct P1 key that works in conjunction with other numbers; automatic constants, two-level parenthesis; full floating decimal and scientific entry capability. All these features plus a built-in charging circuit which allows you to have a rechargeable capacity when nickel-cadmium batteries are installed (extra) and separate AC adaptor purchased. Model No. 335.

49.99

AC adaptor, 4.95 extra
Stationery, Main Floor

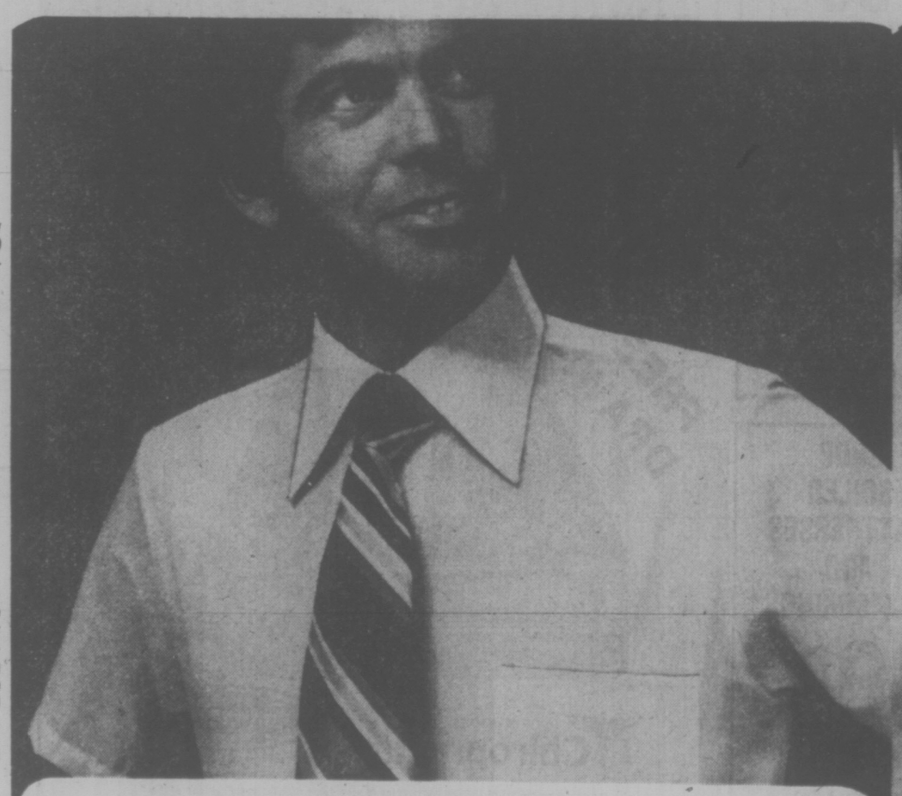

Great Buy for Dad!! Short Sleeve Shirts

Dad will be delighted with any one of these first quality, short-sleeve dress shirts. Choose from assorted styles in plain shades, tone-on-tones, and fancy patterns. Sizes 14½-16½ in group. At this low price, you can get him two shirts!

Each **6.99**

Park Lane Quality Ties at great Father's Day Price

Stock up on ties for Dad now at a low, low Father's Day Price! We've a wide array of up-to-date shades and patterns in assorted fancy shades of blues, browns, and greys.

3.99
Dress Shirts, Main Floor

Special Opportunity for Dad World Famous Dunhill Pipes

Drop in or phone for your Father's Day gift and get him a world-famous Dunhill pipe, legendary to sophisticated pipe-smokers for generations. Now at The Bay, we have a superb selection of importer's showroom samples at substantially reduced prices. Normally, these pipes would sell from $60 to $125 each.

Bay Special, 30.00-62.50
Tobaccos, Main Floor

RECORD OF THE WEEK

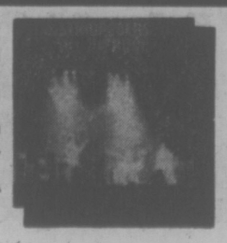

Stampeders Hit The Road

Featuring Ronnie King on bass, Kimberly on drums and Rich Dodson on guitar. Sensational! Personal shopping only.

3.99
Records, Main Floor

Hudson's Bay Company

Midway Rides Face First Ever Checks

By DEREK SIDENIUS
Times Staff

For the first time, a move is underway in B.C. to inspect midway rides for mechanical safety.

Unknown to most midway riders up to now midway equipment, designed to toss, turn and whirl about with death-defying abandon, has never been subjected to mechanical inspection by any government body.

But now the B.C. Fairs Association is attempting to change that.

According to association secretary Wayne Wickens of Victoria, a set of regulations is being drafted modelled after the mandatory inspection service in Manitoba.

The proposals, expected to be completed by the end of the month when the association next meets, will be forwarded to Labor Minister Allan Williams for approval, Wickens said.

The absence of official inspection comes as somewhat of a surprise to municipal officials in the Greater Victoria area, who said they had thought the provincial government was doing it all along.

Not so, says Jack White, superintendent of the elevating devices inspection bureau of the department of labor. Such inspections have never been carried out because the bureau has never been officially requested to do so.

He agreed, however, the lack of inspection was potentially dangerous.

White said he believed there had been some discussion on the matter at the ministerial level, prompted by complaints raised over the safety standards of midway rides. But he did not know what the discussions entailed.

Williams would not return the Times' calls for comment.

Esquimalt police and fire chief Art Burton said electrical and fire inspections of midways are "standard procedure" in his municipality. He had assumed mechanical inspection of the rides fell under provincial authority.

William Jorgensen, Victoria city deputy engineer, agreed that midway rides are not inspected for mechanical safety exept with respect to electrical connection and fire regulations. The same applies in Oak Bay.

On the other hand the Capital Regional District is not involved in any inspections whatsoever, a spokesman said. That's left in the hands of the member municipalities.

The Times was unable to contact Joe Camillo of North Vancouver, part-owner of Lower Mainland Productions Ltd., which operates the midway at the Oak Bay, Esquimalt and Colwood fairs. However an employee of the company said the rides are inspected regularly by operators and mechanics.

"I know when we go to Alberta the RCMP, I think, inspect the rides, and I have always taken for granted someone was checking on us here," she said.

BIDDING REMAINS CLOSE

Victoria city council, which has complained in the past about the lack of competitive bidding between Victoria-area paving contractors, received from two affiliated companies Thursday tenders with a price differential of $4,428.

For the street paving job, O.K. Paving Ltd. submitted a bid of $187,538 and Victoria Paving Ltd. $191,966.

Commented Ald. Ron McKenzie: "It's interesting to note that these two competitors are less than two per cent apart."

A third tender was received, from Standard-General Construction Ltd., but officials couldn't figure out what the bid price was supposed to be.

The matter was referred to the city's purchasing agent with the request that the appropriate recommendations be returned to council.

Province on Carpet For City Land Sale

By PAUL MOSS
Times Staff

Victoria Mayor Mike Young said today he expects a "very clear and cogent" explanation from the provincial government as to why it is selling a parcel of land to developers for more than three times the price it paid the city of Victoria less than two years ago.

Not only that, but he expects the government to compensate the city for the land value it lost in transferring the property to the province at a relatively modest price.

"We are not prepared to see them turn that property over for fun and profit, regardless of how altruistic their motives may be," Young said.

The property in question, more than four acres bounded by Hillside, Ryan, Acton and the Jewish Cemetery off Fernwood, was sold by the city to the government in September, 1974, for $190,000.

Victoria NDP MLA Charles Barber pointed out in a press release Thursday that the government has advertised the land for sale to developers, and predicted that the asking price will be $600,000.

Barber called the move "a complete violation of the agreement between the city and the province," and said the price now fixed on the site rules out any hope of providing low-cost housing there.

Young today recalled that when the city sold the property, the agreement was that it be used for the construction of single-family dwellings.

He said the former NDP administration then proposed, and the city agreed, that it be turned over to a non-profit co-operative housing group to build a development of about 40 units.

Subsequently the provincial housing department backed out of an agreement with the group concerned, the Mount Stephen Co-operative Housing Society, and asked the city to increase the density to around 60 units. Again, Victoria agreed.

But then came the election last December. And Young said he is at least prepared to give the present government the benefit of the doubt, in accepting that its latest move is based on a "misunderstanding" of the background circumstances.

"I do not impute any malevolent intent at this time," he said.

"But in the absence of an extremely good explanation, plus compensation for the difference (in price), I would certainly commend to my council that we not permit anything other than the development for which we sold the property to the province in the first instance."

Barber's press release contains a copy of the advertisement placed by the housing department in the Journal of Commerce. The ad invites developers to submit proposals for "production of housing units for low and middle-income families."

It says the land will be sold to the successful proposer.

Barber, insisted, however, that the objective can't be achieved: "Because the land costs have been tripled, and because the developer will require a profit, 'low-cost' housing simply cannot be built on this site."

—Rob Duffus photo

Bulldozer operator Len Shampoux examines skull

Pre-Historic Find In Skull Diggery?

A skeleton unearthed Thursday during road work on Cedar Hill Crossroad south of Mount Douglas Park may turn out to be that of an Indian woman who lived before the white man came.

First indication of the find came when bulldozer operator Len Shampoux spotted a skull rolling in front of his macine.

John McMurdo, provincial archeological research officer, said today that the entire skeleton was subsequently uncovered and a doctor who conducted a preliminary examination for Saanich police suggested it was that of a female.

McMurdo said the remains will go to bio-archeologist at the Provincial Museum for closer study but there are some clues.

The back of the skull is flattened, possibly by binding to a cradleboard as was common with Indians of an earlier era, and the teeth show no sign of disease.

There is an Indian burial site already recorded in the area, he added.

The contractor will not be working in the area for another 10 days or so and archeologist will be back for a closer look Monday.

Meanwhile, McMurdo noted that it is against the law to disturb such sites by digging or prowling in them.

RED CROSS CLINICS

The Red Cross in Greater Victoria will hold blood donor clinics daily next week at the following locations:

Monday and Tuesday at Red Cross House, 1046 Fort, from 2:30 p.m. to 8 p.m.

Wednesday at Naden Building 33 at Canadian Forces Base, Esquimalt, from 9 a.m. to noon and 1:15 p.m. to 3:30 p.m.

Thursday and Friday at Newcombe Auditorium in the Provincial Museum, from 10 a.m. to 4 p.m.

Pants Lifted

Two cartons of blue jeans valued at more than $1,100 were stolen from the back of a men's wear shop at the Town and Country shopping mall Thursday.

Scorpion Young Men's Fashions proprietor Ian Scott-Moncreiff said the 55 pairs of jeans were part of a shipment of eight cartons being delivered to the store.

The boxes were in a rear loading area and while employees were inside the store for "a matter of minutes" two of the cartons went missing.

The empty containers were discovered 20 minutes later on Pembroke Street.

Night Pinball Limited by Age

After weeks of discussion on the need to raise the age limit for youngsters patronizing amusement arcades and pool halls, Victoria city council ended up Thursday by removing all age restrictions — before 7 p.m.

The last-minute bylaw change came after council approved what Mayor Mike Young later termed a "sufferance amendment" from Ald. Bob Wright.

In its original form the so-called amusement establishments control bylaw would have prohibited anyone under 17 from entering pool halls and slot-machine arcades.

Wright's amendment, which was opposed only by Ald. Helen Beirnes and Ald. Bob Ellis, would impose the age limit only after 7 p.m. In other words, before that hour youngsters of any age could be legally on the premises.

During the brief debate, Ellis said if the city considered such establishments "inappropriate" places for children to congregate, they were surely inappropriate whether in the daytime or the evening.

He said he had little sympathy for the one business concern which claimed it would be harmed by the originally-proposed age limit of 17.

"I don't see that they (the Marble Machine amusement centre on Broad) are generating revenue in a particularly useful way as far as the community is concerned," he said.

In an interview after the meeting Mayor Young admitted he was "not happy" with the amendment, but said he had agreed to go along with it because he wanted to give the Marble Machine management an opportunity to show it could conduct its business responsibly.

TOWN TALK

The world is going to end Sunday says the Institute of Applied Metaphysics — and the group's Victoria representative **Mike Ferguson** says people should accept the end and prepare to survive spiritually.

"This is not a joke," Mike told Town Talk. "We are not a bunch of neurotics running around. This is fact."

IAM founder **Winifred Barton** made the prediction earlier this week while in Vancouver to address Habitat Forum.

Later she told a group of about 75 followers she had experienced a psychic impression of "everything tumbling down, smoke . . . a clock . . ."

She predicted extra-terrestrial landings and "the end of planet earth as we know it by 6 p.m. Sunday".

We doubted it all — until the lights went out today during a talk with Ferguson.

★ ★ ★

If Victoria tennis ace Tony Simnett meets veteran hustler Bobbie Riggs later this month it won't be any love match although the bets are that will represent Tony's score — love, love, love. At least that's the prognostication of Ed Rhomberg who owns the Island Indor Tennis Club in Central Saanich and erstwhile promoter of the match.

Ed gives Tony one chance in 99 of beating the 58-year-old Riggs. Which might explain why Tony is having some difficulty finding a sponsor.

Riggs beat him last year when the two met in Memorial Arena. Tony, with a bravura that comes naturally to him, said later he could have done better if there had been "real money" at stake and challenged Riggs to a $25,000 winner-take-all return match.

★ ★ ★

Another jar and bottle opener has turned up in Victoria.

This time **Mr. and Mrs. F. A. Betait** of 450 Dallas said they had bought theirs in Vancouver 35 years ago. Called an E and B Scraper-Cap Turner, it's made of tempered steel and still works like a snap. Earlier, **Mrs. Sonria Humphry** of 809 Linden brought in an opener she said she bought in London, England 40 years ago.

Both were responding to an article in the Times about Victoria resident **Rodolphe de la Hitte's** invention of a new jar and bottle opener on which he has spent eight years perfecting and securing patents.

★ ★ ★

Most times, you can't tell the players without a program. But at the local arena when the Shamrock lacrosse team is playing, the program doesn't help.

The names printed are something else. Or possibly someone else.

Main victim of the team management's ineptitude has been the Shamrock's star faceoff man, **Charn Dhillon.** Not an easy name to spell but the program has never even been close.

They began by referring to him as **Charm.** Then they altered it to **Churn Dhillon** for a couple of weeks.

Then this week they finally got it right — and his last name wrong. Management now thinks he's **Charn Shillon.**

It's all pretty bush for a team that's genuinely first class.

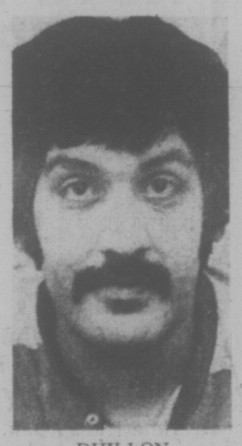

DHILLON
. . . name victim

★ ★ ★

There's something about census-taking that brings out the beast in otherwise gentle country folk of deepest Saanich.

A tale related by one indomitable canvasser has a definite man-bites-dog flavor about it.

He was assigned to a rural part of Gordon Head and decided to take his dog for company. At one house, dog and census-taker got out of their car, which they parked with engine running, and the householder emerged with a much smaller dog that immediately took on the canvasser's black Lab.

Fearing for his pooch's life, the resident threw himself on the Lab to disentangle the combatants and with both arms around the dog's neck he tried to force its jaws apart to break the hold on the other pet. He succeeded in getting bitten.

Still holding on, and remembering the most sensitive part of a dog's anatomy is its ears, he grabbed a mouthful of ear and chomped hard enough to draw blood.

It worked. The dogs flew apart and the Lab streaked back to the car, jumped through a window and landed on the accellerator to close the incident with a roar of the engine.

Except that the householder then had to get a tetanus shot, which we suppose he had to get in the end.

★ ★ ★

CBC TV will air a sports special Saturday at 4 p.m. on Channel 2 on cold water survival techniques developed at the University of Victoria. The 30-minute program was written and directed by UVic's supervisor of television Gerald Testar. In this chilly summer, maybe we should all watch in case we might want to go for a dip in local waters.

★ ★ ★

Reports from Vancouver indicate that one of the displays attracting a good deal of attention at the Habitat Forum, is one put up by the Citizens Association to Save the Environment.

It is actually one of the biggest displays and is the result of weeks of planning by the Victoria environmental group.

It tells the story of the world's food situation, as well as the impact chemicals are having on the food chain. It also provides information on diets for poor people.

A model of a municipal waste and retrieval system has attracted the greatest interest.

Derrick Mallard, president, who has just returned from Vancouver says he is more than pleased with the response that display is receiving.

"We are being deluged with requests for information," he said. "We have been obliged to keep three persons on duty at the display to answer questions."

Islanders Given Fare Discounts

Discounts on B.C. ferry fares for residents of the Gulf Islands and Sunshine Coast were announced by Transport Minister Jack Davis Thursday.

The rates will apply to residents living on Salt Spring and the outer Gulf Islands, on the Sechelt Peninsula, in the Powell River area and on Bowen Island, and follow numerous protests after the government generally doubled ferry fares June 1.

The residents rates are effective June 21 and will give 50 per cent off for passengers and 20 per cent off for cars.

Some examples: $4 per car and $1 per passenger on the Swartz Bay or Crofton-Gulf Island run; $8 per car and $2 per adult for the Horseshoe Bay-Langdale run and $4 per car and $1 per adult on the Horseshoe Bay-Bowen Island run.

The latest government move leaves three rates for ferry travellers to the Gulf Islands:

— the full cash fare for visitors is $5 for car and $2 per person.

— the new resident rate of $4 and $1.

— the recently-established commuter rate sold in books of 10 tickets for $35, which works out to $3.50 a ticket. The books are good for one month only.

Davis said residents will be required to offer proof of residency and after Aug. 1 the discount will be offered only to those who carry photograph identification, which will be issued at municipal halls in the specific areas.

Outdoors Burning Restricted

Victoria fire department issued a reminder today that all outside incinerator burning in the city is forbidden by law during the months of June, July and August, except by special permit.

From September through to May fires are permitted, in an incinerator only, and limited to burning leaves and garden refuse.

In Saanich the summertime burning regulations allow fires from sunrise to sunset on all days except Saturdays and Sundays, when they are prohibited after 12 noon.

In Esquimalt residents may use their outdoor incinerators from sunrise to 10 a.m. each day from June through to the end of September.

Credit Union Offers Communities $6M in Low, Bargain Rate Loans

By AL FORREST
Times Staff

West Coast Savings Credit Union of Victoria announced today it would make $6 million in loans available to local municipalities at one-quarter to one-half of one per cent below the prime bank rate.

President Rodger Lutz said the bargain rate was out of gratitude for municipal deposits at his credit union, which have been as high as $10 million, and in the belief local money should be reinvested here.

"We might be able to make more by investing the cash in the money markest of Vancouver or Toronto but we are a local company and we think we should try to help the local community," he said.

The loans would be at a negotiated rate but would be in the neighborhood of 9.75 per cent to 10 per cent. The bank prime rate is 10.25 per cent.

West Coast Savings became interested in municipal loans when it negotiated a $1 million deal with Saanich municipality at a negotiated rate that was more than half a percentage point below the prime bank rate.

Lutz said other municipalities have expressed an interest in discussing multi-million dollar loans.

"Quite frankly we are competing with the banks and we are determined to offer a better deal than they do," Lutz said.

On the deposit side the credit unions had been outbidding the banks for years, he said, and since 1971 have been paying interest on the minimum daily balance, rather than minimum monthly balance.

Lutz said at least 20 credit unions in B.C. are offering the minimum daily balance system but all banks calculate interest on the monthly basis only.

The federal government has suggested the banks may soon have to pay interest on a daily rather than monthly basis. The idea is being resisted by the banks as too cumbersome and costly.

Lutz said with the advent of computer banking, it would be a simple matter for financial institutions to calculate interest on a daily basis. It mighth have been a complicated process in the pre-computer era but not with the modern methods available to the banking system.

Some banks in the United States are offering interest on a daily basis already, Lutz said.

HAWKS RELAX; ORR CAN PLAY

TORONTO (CP) — Chicago Black Hawks officials breathed easier Thursday after it was learned that their multi-million-dollar investment—defenceman Bobby Orr—will not require a sixth operation.

Doctors examined Orr's left knee and said the all-star National Hockey League defenceman should be able to play hockey this fall.

A spokesman at Toronto General Hospital said doctors performed an arthroscopic examination on the ailing knee which has undergone five operations in the last eight years and found further surgery at this time is not necessary.

Dr. John Palmer was quoted as saying that with more work on the muscles of the left leg, "Bobby Orr will be able to play hockey in the fall."

Reds Can't Shake Bees

By The Associated Press

Cincinnati Reds are putting some ground between themselves and Los Angeles Dodgers—but still can't shake a team of bees that seems to be chasing them around baseball's National League.

"Are they following us?" Cincinnati manager Sparky Anderson asked incredulously Thursday night.

It would seem that way, indeed. Earlier in the season, a Cincinnati game was held up for 30 minutes at Riverfront Stadium while an army of bees was gingerly removed from a dugout area.

Perhaps not the same bees, but 20,000-odd relatives of the Cincinnati crowd invaded the Reds' bullpen at Pittsburgh's Three Rivers Stadium on Thursday. These were hustled away by a beekeeper before the Reds went out and stung the Pirates 6-1 behind Don Gullett's six-hitter.

Bill Guilfoyle, the Pirates' public relations director, first spotted the bees Thursday morning clumped on a fence and put in a call for help to Steve Demko, a 45-year-old beekeeper-dockworker. Accompanied by Guilfoyle, Demko first sprayed the insects with a solution of sugar and water.

"Bees are like people," Demko told Guilfoyle. "When they're hungry, they get irritated."

A gloveless and fearless Demko then scooped the bees up by the fistful and poured them into a big box.

Apparently Demko didn't get them all, however. When the game started, umpire Bob Engel was stung on the cheek.

"We missed one," Guilfoyle said sheepishly.

In other National League games, Chicago Cubs beat Atlanta Braves 7-6, Montreal Expos outscored San Francisco Giants 6-5, New York Mets blanked San Diego Padres 6-0 and Philadelphia Phillies trimmed Los Angeles Dodgers 10-6 in 12 innings.

In the American League Oakland A's defeated Boston Red Sox 8-5, California Angels blanked New York Yankees 2-0, Chicago White Sox whipped Milwaukee Brewers 12-5 and Kansas City defeated Baltimore 7-0.

(Line Scores on Page 26)

Rudolph Beats Storm

CHARLOTTE, N.C. (AP) — Lee Trevino was back in his motel considering whether he'll be able to play in the U.S. Open and Mason Rudolph was stranded in the clubhouse, anxiously wondering if his 66 would be wiped out, when a violent thunderstorm swept the Quail Hollow Country Club course late Thursday afternoon.

Rudolph's question was answered. His six-under-par score stands, even though the round was postponed with almost half the field of 53 competitors in the $250,000 Kemper Open golf tournament still to complete first-round play.

Trevino's question is unanswered. Because of the back injury that forced him to withdraw here, he doesn't yet know if he'll play in next week's national championship, a title he has won twice.

The 42-year-old Rudolph one-putted 10 times — including the last six holes he played — to pace those who completed play before the rain, wind and lightning struck the course.

Mason Rudolph	32-34—66
J. C. Snead	34-33—67
Rex Caldwell	34-34—68
Tom Purtzer	33-35—68
Gary Groh	35-34—69
Mark Hayes	34-35—69
Forrest Fezler	35-34—69
Lou Graham	35-35—70
Andy North	36-34—70
Jim Simons	35-35—70
Bob Dickson	36-34—70
Gibby Gilbert	37-33—70
Jim Masserio	33-37—70
Art Wall	36-35—71
Grier Jones	35-36—71
Terry Diehl	35-36—71
Rod Curl	37-34—71
Al Geiberger	35-34—71
Julius Boros	36-35—71
Bob Wynn	36-35—71
Lionel Hebert	34-37—71
Bruce Devlin	36-35—71
Tom Jenkins	36-35—71
George Cadle	33-38—71

sports

DOUG PEDEN - EDITOR

IT'S A STRIKE: John Ramond of Layritz Evening Optimists takes a healthy cut at the ball during Thursday night's Babe Ruth Interleague baseball tournament game at Lambrick Park. The catcher is Mike Bull of Saanich Oakcrest Foods and the umpire is Clark Seivewright. Oakcrest won 13-3. Other scores Thursday: Ram Shack 9, Sidney Esso 0 (forfeit); Webb and Trace 11, Ryan's Vending 9; Cedar Hill 12, Ganderton Plumbing 5. Tournament continues tonight. (Irving Strickland photo)

FERGUSON CLOSE UP

Mick Takes Lead

VANCOUVER (CP) — Dave Mick of Victoria posted the best score of the second round, a four-under-par 68, Thursday to gain a share on the halfway lead with Don Griffiths in the British Columbia Amateur golf championships.

Mick's bogey-free round left him with a three-under total of 141 along with Griffiths, of the host Point Grey course. Griffiths, whose 66 gave him a three-shot lead after Wednesday's opening round, could only manage a second-round 75.

Swirling, troublesome winds made the par 36-36—72 course slightly more difficult, which was reflected in the generally higher scores by the field of 228 players.

It took a 36-hole score of 154 to qualify for today's third round, with 95 players making the cut. Only the low 30 and ties will play the final round Saturday.

Mick and Griffiths had a one-stroke lead over Doug Stewart of Vancouver. Stewart, the former Canadian junior champion, had his second straight 71 for 142.

Another two strokes back, at even par 144, were three-time champion Doug Roxburgh of Vancouver, Kevin Mulhern of the host club and Victoria's Cec Ferguson.

Mulhern had a second-round 71 Ferguson a 73 and Roxburgh a 74.

Five players were tied at 145 only four strokes behind the co-leaders. They were Don Gowan of Victoria's Glen Meadows, Dick Zokol and Muncie Booth of Vancouver Marine Drive, Pip Steele of Point Grey and Lee Swope of Pitt Meadows.

There were only five sub-par rounds Thursday, 10 fewer than opening day.

Mick, the 25-year-old three-time Willingdon Cup member from Victoria Gorge Vale, took a penalty stroke in his round, hitting his second shot into a pond on the 18th hole. He saved par by chipping to within three feet and making the putt.

He holed birdied putts from nine, 14 and 30 feet and chipped in for another birdie.

Vancouver Island golfers, many of them here hoping to shoot well enough in the first two rounds so they could become eligible for the Canadian Amateur championship, scheduled at the Royal Colwood course near Victoria, acquitted themselves well.

In addition to Mick, Ferguson and Gowan, Nanaimo's Don Atkinson, who had 146, and Art Carey of Royal Colwood were among the 22 who shot 147 or better. And another 20 Islanders made the cut.

Included in the latter group were Mike Foreman of Glen Meadows, who shot a 73 Thursday for 148, and Ross Logan of Qualicum, at 149 after a second-round 74. Nine of the Islanders were in the group of 16 which just made it with 154 for the 36 holes.

Among the Islanders who failed were former B.C. junior-champions Sandy Harper of Nanaimo, who followed his Wednesday 77 with an 80, and Victoria-veteran Laurie Kerr, who made a great attempt to overcome his opening 82 and fell two strokes short with a 74. Mike Gray of Uplands and Rick Kent of Glen Meadows were among others who had it end after 36 holes.

The Point Grey Team of Griffiths, Steele, Ken Gurney and John Russell combined for a 583 total to win the inter-club Hamber Trophy, contested annually over the first two rounds of the tournament. Marine Drive was second with 593.

B.C. AMATEUR GOLF SCORES

Dave Mick, Vic.	73-68—141
Don Griffiths, Van.	66-75—141
Doug Stewart, Van.	71-71—142
Doug Roxburgh, Van.	70-74—144
Kevin Mulhern, Van.	73-71—144
Cec Ferguson, Vic.	71-73—144
Dick Zokol, Van.	70-75—145
Muncie Booth, Van.	70-75—145
Pip Steele, Van.	72-73—145
Lee Swope, Pitt Mead.	73-72—145
Don Gowan, Vic.	74-71—145
Kelly Murray, Van.	69-77—146
Colin Riley, Van.	69-77—146
Chris Hammond, Ore.	73-73—146
Don Atkinson, Nan.	74-72—146
Dave Donaldson, Squam.	74-72—146
Brian Deblaslo, Ross.	71-76—147
Jim Clapp, Van.	72-75—147
Art Carey, Vic.	73-74—147
Rick Harden, Wash.	76-71—147
Gary Brodie, Van.	77-70—147
Bill Hobbis, Prince George	77-70—147

Other Island scores

Mike Foreman, GM	75-73—148
Ross Logan, Qual	75-74—149
Jeff Jones, GV	74-76—150
Keith Swetnam, GM	74-77—151
Lanny Sawchuk, Upl	72-79—151
Grant Milliken, GV	74-77—151
Ron Hungle, Nan.	75-76—151
Ted Pollard, Upl.	75-77—152
Laurie Peel, Cow	76-76—152
Jim Rutledge, Upl.	77-76—153
Bruce Pelmore, RC	77-76—153
Dick Austin, GV	77-77—154
Ron Bell, Nan.	79-75—154
Steve Hambleton, RC	72-82—154
Bruce Harper, Nan	75-79—154
Hal Jacobsen, GM	78-76—154
Mike Kolb, RC	76-78—154
Tom Maftechuk, GV	75-79—154
Jeff Wylie, Nan	78-76—154
Jim Taylor, GV	75-79—154

★ ★ ★

Tony Pisto, Comox	74-81—155
Jim Ferguson, Comox	79-77—156
Mike Gray, Upl.	79-77—156
Laurie Kerr, RC	82-74—156
Dave Rands, Vic.	81-75—156
Sandy Harper, Nan	77-80—157
Steve Allan, GV	81-77—158
Aren Frederiksen, Nan.	79-79—158
Rick Kent, GM	79-79—158
Jim McMurran, RC	76-81—159
Jim Girard, CH	79-80—159
Larry Kitt, Nan	81-79—160
Brian Sluggett, GM	79-81—160
Dan McDonald, GV	78-83—161
John Russell, GM	83-79—162
Bruce Robertson, GV	80-85—165
John Gowan, GM	87-85—167
Graham McKay, GV	82-nc— —

Shamrocks Roll On; Beaulac Leads Rout

VICTORIA

	G	A	P
Skip Chapman	0	1	0
Tom Black	0	0	2
Pete Rushton	0	0	2
Norm Baker	0	1	0
Ranjit Dillon	1	3	0
Larry Bell	0	2	2
Dan Green	0	1	0
Jeevan Dillon	0	2	2
Charn Dhillon	2	1	2
Mike Walsh	0	0	4
Chris Hall	1	1	0
Mike Beaulac	3	1	2
Dave Thomson	0	0	0
Joe McCrea	2	2	0
Ivan Thompson	2	2	0
Ron MacNeil	1	1	2
Frank Alexander	0	1	0
Total	12	19	18

NEW WESTMINSTER

	G	A	P
Skip Jolly	0	0	0
Gary McLaughlin	0	1	2
Jim Curly	0	0	2
Darryl McCool	0	0	2
Brian Tasker	0	2	2
Steve D'Easum	0	0	0
Jim Johnston	0	0	2
Dave Matheson	0	1	4
Bill Mosdell	0	0	9
Wayne Goss	1	0	4
John Hannah	1	1	0
Jan Magee	0	1	0
Dave St. Jean	0	0	0
Chuck Medhurst	1	0	0
Keith Scott	0	0	0
Bill Mercer	0	0	2
Dave Wolfong	0	0	2
Bob Tasker	1	0	0
Totals	4	6	29

Shots stopped:			
Chapman (V)	9	9	11—29
Jolly (NW)	—	—	3—
McLaughlin (NW)	18	16	13—50

Score by periods:				
Victoria	3	5	4	—12
New Westminster	2	1	1	— 4

Attendance— 600.

	P	W	L	F	A	Pts.
VICTORIA	12	10	2	176	135	20
Vancouver	10	5	5	139	133	10
Nanaimo	8	3	5	93	119	6
New West.	9	3	6	130	141	6
Coquitlam	9	3	6	117	127	6

Next game: Tonight — Coquitlam at Nanaimo.

NEW WESTMINSTER — The Victoria Shamrocks may be more for real on the road than they are at home.

Winners over New Westminster Salmonbellies in a 13-12 squeaker at Memorial Arena Wednesday night, the Rocks made it a big double here Thursday by completely outclassing the Salmonbellies 12-4 in a Western Lacrosse Association game.

It was the 10th win of the season for the Shamrocks. They have lost two. It was their fourth victory in five games over last year's league champions; and it put the Islanders 10 points ahead of the second-place Vancouver Burrards.

Not only that but now the Shamrocks have the top two scoring leaders in the WLA.

Mike Beaulac sparked Thursday's win with three goals and one assist to move into a tie with teammate Ron MacNeil who had one goal and one assist.

On Wednesday MacNeil had fired five goals for the Rocks. Beaulac and MacNeil each have 49 points.

The game was close only for the first period, the Shamrocks taking a 3-2 lead. The Rocks broke it open in the second period with only one in reply from the Bellies; and the Rocks ran the count up to 12-3 before New Westminister's Wayne Goss scored with only 15 seconds to play.

The Shamrocks outshot New Westminster by the lopsided margin of 62-33. Goalkeeper Gary McLaughlin of the Salmonbellies was forced to leave the game in the third period after suffering a knee injury. He was replaced by Skip Jolly.

It was veteran Skip Champman's turn in goal for the Rocks and he boosted his league goals-against leadership with a stellar display.

Joe McCrea, Ivan Thompson and Charn Dhillon each had two goals for the Irish. MacNeil got his 31st of the year, the league high; and Ranjit Dillon and Chris Hall were the other Shamrocks marksmen.

Bob Tasker, Chuck Medhurst and John Hannah scored the other goals for the Salmonbellies.

Tonight's WLA action sees Coquitlam Adanacs playing at Nanaimo. Forced to play their first five "home" games in Port Alberni because of a civic labor dispute, the Timbermen get on their home floor tonight. The game will be played in the Civic Centre (the old arena).

Birmingham Or Nowhere

BIRMINGHAM, Ala. (AP) — The owner of Toronto Toros says his World Hockey Association team will be housed in Birmingham next season, or it won't play at all.

John Bassett of Toronto told a reception Thursday night: "There will be a professional hockey team in Birmingham this year unless something unforeseen happens.

SOFTBALL

Bates Toppled For Good Cause

The girls beat the world champions but Beta Sigma Phi Sorority's greater enjoyment is yet to come.

The sorority is expected to donate at least $1,000 to the Canadian Arthritic and Rheumatism Society as a result of a fund-raising drive capped by Thursday's exhibition softball game with Victoria Bates.

Beta Sigma Phi "defeated" Bates 16-9 if you're looking for an official result from Central Park.

It was a fun-filled night that brought Victoria Mayor Mike Young, Saanich's Ed Lum and Oak Bay councilman Norm Pimlott into action as softball players.

For the occasion, Bates batted opposite to their normal swings and ran the bases backwards.

★ ★ ★

Bates get back to a more serious vein Saturday night when they meet Vancouver Magicians in the opening half of a Pacific Coast Men's League series at Royal Athletic Park. The unbeaten leaders and the second-place Magicians play at 7 and 9 p.m. Saturday and again at 1 and 3 p.m. Sunday.

The Canadian champions, Bates also are scheduled to play another exhibition next Wednesday at Sanscha Park against the Sidney men's League all-stars.

Softball's spotlight tonight will focus on Hyacinth Park, where women's teams open play in the Barbara Payne Memorial tournament.

The 12-team tournament includes four entries from the Victoria League — Combos, Vicettes, London Boxing Club and McDonald Furniture Seniors—along with Vancouver Pucinnis, Vancouver Emeralds and Scaw Industries, Port Alberni's Den Boers Hospitality Inn and Chatwin Motel, Powell River and Coal Harbor's Mother Truckers.

Action stars at 6:30 this evening and continues at 9 a.m. Saturday and again Sunday.

★ ★ ★

A 12-team men's tournament sponsored by the Macdonald Park League also gets under way tonight.

Harvey's Sporting Goods moved into first palce in the hotly-contested Sidney League race by blanking Sidney Hotel 7-0 on Don Collins' five-hitter.

Marilyn Boulton fashioned a three-hitter to help Vicettes defeat Seaboard Construction 11-1 while Stockers downed MacDonald's Seniors 6-1 in Women's League play at Hyacinth.

Capital Builders broke a first-place tie with Hygrade Radio in the Heywood Men's League by edging Taylors 3-2. Rob Butler's fifth-inning single drove in John Clemens with the winning run.

Pro Grid Strike Unlikely

LAS VEGAS (AP) — The National Football League Players Association ended its annual convention Thursday still hoping a collective bargaining agreement with NFL owners can be signed before training camps open.

"We're not terribly bad off without an agreement," said association president Dick Anderson of Miami Dolphins.

It appears certain there will be no players' strike, and the owners have promised not to lock them out.

There has been no collective bargaining agreement enforced since the 1973 season, but since then the NFLP has won several important court decisions concerning their freedom of movement from club to club.

Ali Tunes Up

CHICAGO (AP) — Muhammad Ali, world heavyweight boxing champion, fought a professional wrestler Thursday and wound up covered with blood — his opponent's.

In fact, he disposed of two wrestlers. The first, Kenny Jay, 36, a 225-pounder from Cleveland, was clipped by a right in the second round of a three-round show at the International Amphitheatre and appeared to be knocked senseless.

However, in the opening seconds of the first round, Jay jammed Ali hard against the ropes after wrapping his arms around the champ's midsection.

Ali had a suprised expression but then left-jabbed Jay at will and landed body blows until the wrestler's puffy torso was covered with red blotches.

The other wrestler was Buddy Wolff, 26, of St. Cloud, Minn., a 260-pounder. He seemed more determined than necessary for this Ali tune-up for his June 26 date in Tokyo with Antonio Inoki.

Wolff even made referee Verne Gagne work hard as he tore after Ali, shedding left jabs, picking Ali up like a bag of potatoes and smashing him to the canvas and twice dropping the champ over his knee in what is known as the back-breaker.

Gagne was all over the ring ready to count Ali pinned as Wolff smothered him on the floor. But Ali always managed to crawl to the ropes on his stomach and avoid a pin.

TO REPLAY FIRST GAME

HOBOKEN, N.J. (AP) — The Bicentennial's Committee of Hoboken will stage a replay on June 19 of the first regularly played baseball game in America, which took place here 130 years ago. The game was played between the New York Nine and the Knickerbockers and won by the Nine, 23-1. Under the rules, it took 21 runs to win the game.

KARPIUK FASHIONS TWO-HITTER

Victoria All-Stars Face Bells

Gorge Hotel and the front-running Greaves Movers dominate the Victoria Senior Amateur Baseball League all-star team selected to play a four-game exhibition series against Bellingham Bells.

First two games will be played in Bellingham this Saturday and the Bells return the visit June 20 at Lambrick Park.

Seven Gorge players selected to the Victoria team are pitchers Bob Mabee, Derek Drinkwater and Rick Cook, catcher Russ Holmes, outfielder Bob Moysey, first-baseman Mike Squires and shortstop Garnet Moen.

Six from Greaves get the call. They are pitcher Roy Moretti, catcher Rick Mark, outfielders Ralph Anderson, George Lomas and Walt Burrows, and first baseman Dave Morgan.

Completing the team are pitcher Wayne Krimmer and third baseman Dan Rogers of Farmer Construction and infielders Dave Graas and Randy Price of Kubiceks.

All-Stars will be managed by Larry McKinty and coached by Larry Montgomery.

Because of Saturday's games in Bellingham, Sunday's regular league action — a double header between Farmers and Gorge — has been postponed.

Terry Karpiuk held the spotlight in Thursday's action. He fashioned a two-hitter as Greaves won their seventh game in eight starts by defeating Kubiceks 5-3.

A two-run single by Lomas and Price's two-run homer sparked Greaves' attack.

Greaves	101 020 0—	5	7	3
Kubiceks	000 012 0—	3	2	0

Terry Karpiuk 1-1 and Rick Mark; Andy Lynn 1-2 and Randy Johnson. Home run: Kubiceks — Randy Price (1st).

	W	L	Pct.	GB
Greaves	7	1	.875	—
Gorge	4	3	.571	2½
Farmer Cons.	3	4	.429	3½
Kubiceks	1	7	.125	6

Next game: Monday — Kubiceks vs. Greaves.

WOMEN'S SOFTBALL TOURNAMENT

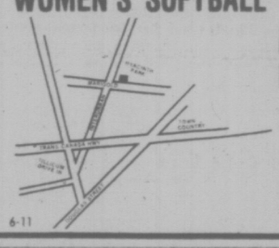

HYACINTH PARK
JUNE 12-13
12 TEAMS
GAME TIMES:
9-11-1-3-5-7
CONCESSION
6-11

AUTO RACING
SATURDAY NIGHT

Bill Price

Ray Vatcher

SUPER STOCKS
Roy White Memorial
60 Lap Main Event
HOBBY STOCKS
Time Trials 7 p.m. Racing 8 p.m.
Gates Open 6 p.m.
Adults $3.00 Students & O.A.P. $2.50
Children 6-12 $1.00
WESTERN SPEEDWAY
6-11

Exciting Thoroughbred Horse Racing Ten Times a Day.
Parade to the Post 1:15 Sat., Sun. & Holidays.
3:45 Wed., Thurs., Fri. Rain or Shine
Children under 10 not admitted.
Longacres

SHADES OF BILL NYE

Modern Version of Barrel Trick

AROUND OUR SHORES
pat dufour

Bill Nye, the waterfront character who used to paddle around the Inner Harbor in a barrel at the turn of the century picking up empty bottles has put Victoria on the international map . . . or maybe it should be a chart.

Marine architect Bill Garden sent a picture of Nye in his barrel to the International Marine Publishing Company who operate out of Maine.

Sure enough, Nye is included in the wealth of nautical knowledge that's in volume three of the company's Mariners' Catalogue.

Nye, who was a longshoreman between barrel-boating stints could hardly have known there'd be a modern interpretation of his worn-out barrel.

According to the catalogue, the new craft is designed for sports fishermen.

It consists of an innertube with rubber waders bonded to it. The stream fisherman climbs into the get-up and wades around. When the water gets too deep, he floats.

★ ★ ★

The Royal Victoria Yacht Club is introducing two new races to its sailing agenda this weekend. Both start from Gonzales Point at 9:30 a.m.

One is a 27-mile race to Race Rocks and back and will be sailed in two divisions, International Offshore Rule and Pacific Handicap Racing Fleet.

A shorter 14.8-mile race for Cal 20s and Thunderbirds will be to the navy's degaussing buoy and back.

Boats racing in this one will use PHRF ratings.

On Saturday the club will have another of its races in the around-Discovery Island series. It will begin at 1:30 p.m. and will be run on the reverse handicap system with, hopefully, the majority of the boats going over the finish line at the same time.

There will also be series racing Wednesday, starting at 6:30 p.m.

★ ★ ★

This week Tim Roots was top Laser sailor, edging out Andy MacBride and Ian Pickles.

In Cal 20s it was Brian Waddingham's Sunbeam, followed by Cec Miles' La Galatea and Pat Biden's Pegasus. Top three Thunderbirds were Bob Grundison's Owl, John Watson's Drambuie and Doug Taylor Lee's Sea Fever.

Ted Trenholme's Impatience was the winning PHRF boat, edging Nigel Scott-Moncrieff's Stroma and Dennis Robinson's Hobo.

★ ★ ★

The Cal 20 Canadian championships were hosted by RVYC on the weekend.

Ed Life's Semiramis won the five-race series. Next came Sunbeam, George Lewis' Sea Fever, Pegasus, La Galatea, Harry Marshall's Tongariro and Brian Robinson's Tarkwa. Tied in eighth spot were Frank Cushing's Por Gusto and John De Bouncier's Galenaia. Next was Bob Strom's Bustle. Then came another tie — Reg Skaret's Urchin and Brenda Jackson's Sofast.

The Turkey Head Sailing Association wound up its racing season Sunday with a race around Discovery and Trial Islands. It was won by Gary Jacobi's Salty Dream. Drambuie is over-all winner of THSA's series racing this year. Next are Sven Donaldson's Tatoosh and Rod Andrews Encounter.

★ ★ ★

The Esquimalt Squadron, Canadian Forces Sailing Association, also had a long-distance race on Sunday. Doug Bond's Gwaihir was the big winner. Next were Fred Douglas' Vertue and Brian McMillan's Red Start.

There will be series racing for cruising class and Sailerettes Sunday, starting at 1 p.m. and dinghy sailors will be having another session of series racing on Wednesday, beginning at 7 p.m.

★ ★ ★

SHORT TACKS — Bruce Martin of CHEK tells me they intend to have a rerun of the 45-minute Swiftsure show they did aboard Louis Lindholm's Annie Cadby this year.

We came home Sunday after spending the day giving some neighborhood youngsters a sea view of the Oak Bay tea party in time to catch the tail end of the film. Local sailors will find it interesting and we'll keep you posted when it comes on again. By the way, did you know that Louis changed the name from Caroline to honor his grandmother?

Bill Nye . . . Ahead of his time, afloat in harbor

SPORTS MENU

TONIGHT

BASEBALL
6:15 p.m. Continuation of play in Greater Victoria Babe Ruth Inter-League Tournament at Sanscha and Lambrick Parks.

SOFTBALL
6:30 p.m. — Opening games, Victoria Women's League's Barbara Payne Memorial tournament, Hyacinth Park.
6:30 p.m. Opening round of Men's Invitational tournament, Macdonald Park.
6:30 p.m. Sidney Men's League, Seaboard vs. Travelodge, Sanscha Park.
6:30 p.m. Heywood Avenue Men's League, Remco vs. Esquimalt Juveniles, Heywood Park.

SWIMMING
7:30 p.m. — Start of heats in three-day Vancouver Island championships Crystal Pool.

TRACK AND FIELD
6:00 p.m. Greater Victoria Elementary Schools Championships, Centennial Stadium.

SATURDAY

CRICKET
1:30 p.m. — Victoria and District Cricket Association; Albion vs. Oak Bay, Beacon Hill; Nanaimo vs. Alcos, Nanaimo.

BASEBALL
6:15 p.m. — Semi-finals, Greater Victoria Babe Ruth tournament, Reynolds Park.

SOFTBALL
9 a.m. — Continuation of play in Men's Invitational fastball tournament, Macdonald Park.
9 a.m. — Continuation of play, Victoria Women's League's Barbara Payne Memorial tournament, Hyacinth Park.
7 and 9 p.m. — Pacific Coast Men's Fastball League doubleheader, Victoria Bate vs. Vancouver Magicians, Royal Athletic Park.
4 and 6:30 p.m. Stuffy McGinnis Men's League doubleheader, Mikes vs. Port Angeles, Central Park.

AUTO RACING
7 p.m. — Vancouver Island Track Racing Association, super stocks and hobby stocks, Roy White Memorial Trophy, Western Speedway.

SWIMMING
8:30 a.m. — Heats, Vancouver Island championships (final at 6 p.m.), Crystal Pool.

SOCCER
1 p.m.—Annual oldtimers' game, Victoria vs. Vancouver, Carnarvon Park.

Would Rejoin NHL

QUEBEC (CP) — Defenceman Dale Hoganson said he may return to the National Hockey League after Quebec Nordiques of the World Hockey Association traded him Wednesday to Toronto Toros for future considerations.

BISSON'S MOVING & STORAGE LTD.
384-6442
LOCAL AND UP ISLAND MOVING
6-10

CITY AMATEUR

Golf's Mob Is Poised

It's been 20 years since a playoff was required to decide the City Amateur golf champion, but that possibility has to be considered Sunday.

The Great Mob is poised and ready for the second and windup round at Victoria Golf Club.

Five share the lead and another 21 are grouped within five strokes of the lead. The scoring in last Sunday's first round at Gorge Vale set up one of the greatest final-round rushes in the history of the city tournament.

The last playoff occurred in 1955 when Norm Boden defeated Gorge Vale clubmate Bob Fleming.

Leading the great charge are Fred Worthington, Brian Gandy, Steve Allan, Tom Maftechuk and Mike Kolb. All scored one-over-par 73s, to finish one stroke ahead of Stu Holroyd, Mike Cook and 1975 Island Open champion Grant Milliken.

The field starts teeing off Sunday at 7:24 a.m. in the same order and with the same partners as last week.

LAKEHILL SOCCER ASSN.
REGISTRATION FOR BOYS 7-17 yrs.
at BRAEFOOT PARK
10 a.m. - 2 p.m. June 12th and 13th
Managers and Coaches Required
Boundaries: Cedar Hill, North Dairy, Cook, Hillside, Douglas, Royal Oak, Blenkinsop, N. Douglas, cedar Hill Rd.
6-11

COBLE'S FISHERMAN'S CALENDAR
Time for Each Day, "Tells When Fish Bite Best"
FOR THE WEEK JUNE 13 THRU 20

SUN	MON	TUE	WED	THU	FRI	SAT	SUN
13	14	15	16	17	18	19	20
12:01 a.m.	12:58 a.m.	1:51 a.m.	2:41 a.m.	3:28 a.m.	4:13 a.m.	4:55 a.m.	5:38 a.m.

All times are Pacific Daylight Saving. Copyright 1976
Blacker the Fish — Better the Day for Fishing

Carburetor Test Cuts Collins Lead

Suddenly the points race in superstock division at Western Speedway is close again.

Bob Collins, who was steadily pulling away from the pack in the stock car driving standings after taking the winner's share of the points last Saturday night, no longer is out of range.

He lost those points this week as a penalty for having a carburetor that did not meet specifications laid down by the Vancouver Island Track Racing Association's technical committee, headed by Pete Barteaux.

The discrepancy was discovered in a routine post-race check of his car on the weekend and it cost him about 120 points.

That leaves him with 585 points, 134 more than second-place Jerry Ferrie. Orton Ker is third with 398, Bill Price fourth with 352 and rookie Ray Vatcher fifth with 325.

Collins can regain his healthy lead — or lose first place altogether — this Saturday when the superstocks are featured in a double-points night.

First place in the 60-lap main event will be worth 200 points instead of the customary 100.

In addition, the hobby stocks will also be in action with Bill Hitchcox (688 points) out to widen his lead over second-place Gordon Stone (538).

Time trials are at 7 p.m. with racing at 8.

SUPER STOCK

	Pts.
Bob Collins, 59 T Bird	585
Jerry Ferrie, 64 Fairlane	451
Orton Kerr, 68 Torino	398
Bill Price, 64 Chevelle	352
Ray Vatcher, 66 Chevelle	325
Neil Moore, 63 Ford	258
Jim Caudwell, 67 Ford	249
Ralph Warren, 65 Chevelle	171
Ron Fleet, 65 Buick	165
Al Johnson, 64 Ford	156

HOBBY STOCK

	Pts.
Bill Hitchcox, 56 Ford	688
Gordon Stone, 56 Ford	538
Wayne Johnston, 56 Ford	372
Gordie Hildebrandt, 64 Chevelle	303
Steve Morris, 56 Ford	297
Bill Bartley, 56 Ford	195
George Shillito, 57 Chev.	148
Al Miller, 56 Ford	88
Robin Lowe, 65 Chevelle	77
Ron Brash, 56 Chev.	58

Snuka Takes Main Event

Jimmy Snuka, a 248-pounder from Fiji, won the odd fall in three to defeat big John Quinn in the main event on Thursday's professional wrestling card at Memorial Arena.

Rick Hunter won the third and final fall by disqualification to defeat Sky Hi Morse while in other bouts, Buck Ramstead defeated Eric Froelich, Goodvoice won over Watts, and the combination of Frank and Dimitri defeated Kahn and Froelich in a four-man tag-team match.

Solomon in Semis

PARIS (AP) — Harold Solomon and Eddie Dibbs are through to the semi-finals of the French Open tennis championships and it is a triumph for everyone who is small, hard-working and persistent.

Solomon goes into a match at 140 pounds and can come out weighing as little as 136. Dibbs, who weighs perhaps 10 pounds more, gives just about as much of himself and they both think they can win against people like Arthur Ashe and Bjorn Borg.

If either Dibbs or Solomon makes the final he will be the first American to do so since Tony Trabert won here in 1955.

Solomon moved into Saturday's semi-finals by beating Guillermo Vilas of Argentina 6-1, 0-6, 7-6, 6-1. He next plays Raul Ramirez of Mexico.

Dibbs, who won his quarter-final match Wednesday, goes up against Adriano Panatta, the Italian champion, who ended Borg's attempt to win three consecutive Paris titles.

Gaelic Football

The recently-formed Irish Gaelic Football Club will hold its first practice at the University of Victoria next Tuesday, starting at 6:30 p.m. Players are asked to bring their own equipment. Additional information may be obtained by contacting Kevin McFadden at 384-9954.

B.M.W.
Repair and Service at
PETER'S METRIC SHOP
628 Dupplin 383-2333

COME TO SALMON COUNTRY
NEW WHARFAGE AVAILABLE
NOW DREDGED
DOCK LIGHTING & POWER
SECURITY
PEDDER BAY MARINA
Metchosin—off Rocky Point Rd. 478-1771

TV — STEREO CLEARANCE
IT'S THE END OF THE MODEL YEAR AND ALL OUR EXISTING FLOOR, WAREHOUSE AND DEMONSTRATOR STOCK MUST BE CLEARED — SO WE HAVE RIDICULOUSLY CUT OUR PRICES.
EXAMPLE:
26" ZENITH COLOR CONSOLS, FROM $799
25" QUASAR COLOR CONSOLS, FROM $699
20" QUASAR COLOR PORTABLES, FROM $499
SIMILAR REDUCTIONS ON ALL STEREOS
• EASY TERMS AVAILABLE •
COLORTRON
COLOR TV —STEREO — QUAD
3180 HARRIET RD.
(Just off Burnside)
383-9113
Open Tues. to Sat.
8:30 to 5:30
TWO GENERATIONS OF SHEAS SERVING VICTORIA
ERWIN SHEA
STEVE SHEA
6-11

BEDDING PLANTS
Good Selection SALE 59¢ per basket
SHRUBS Great selection Gallon containers ... SALE 1.49 ea.
GERANIUMS 4" pot ..... SALE 99¢ ea.
HANGING BASKETS From ..... SALE 5.99 ea.
FEED N WEED Apply now for best results 20-lb. bag covers 5,000 sq. ft. ..... SALE 7.85 ea.
LAWN FERTILIZER 10-4-7 Uplands Special 40-lb. bag ..... SALE 4.99 ea.
FLOWER AND VEGETABLE FERTILIZER 4-10-10 40-lb. bag. ..... SALE 4.49 ea.
DIAZINON 8 oz. ..... SALE 1.89
METHOXYCHLOR 16 oz. ..... SALE 2.50 ea.
Connolly's LAWN & GARDEN CENTRE
3388 Douglas St. Phone 382-9118
(Next to Red Lion)
6-9

Come and See the Winner Crowned
1st ANNUAL CKDA ROLLER QUEEN FINALS
SUN., JUNE 13th
7:30 p.m. to 11 p.m.
LIVE BROADCAST OVER CKDA 1220 SPONSORED BY THE FOLLOWING
Esquimalt Sports Bingo
Esquimalt Anglers Assoc.
Esquimalt Rec Centre
Esquimalt Sports Centre
ADMISSION 75¢
RENTAL SKATES 65¢
Lacrosse Queen SHARON HUSSEY
Rec. Centre Queen FRAN LITMAN
Minor Hockey Queen CAROL OAKLEY
Bingo Queen LORI HUSSEY
Sports Centre Queen JO ANNE ANGUS
Anglers Queen CINDY WEST
Everyone Welcome at the Big E
6-11

Oak Bay Marine Sales & Service Ltd.
AT THE MARINA
1327 BEACH DRIVE, VICTORIA, B.C., V8S 2N4 (604) 598-3393
BOAT & YACHT SALES • CHANDLERY • PARTS
OMC & EVINRUDE SALES & SERVICE
SS 245 H.T.
Now a permanent hardtop tastefully designed and marine engineered to give optimum all-weather enjoyment.
SS 250 HARDTOP SEDAN
A superb new family cruiser for overnight or weekend. Has two cabins, private head with family and sleeping locker. Standard galley with sink, stove, ice box plus ample dry and wet storage boards. Comfortable dinette converts to sleeper bunks.

GREW/76
Unmistakably in a Class by Themselves
For the boater who demands the finest in quality and workmanship
6—4

'Runners Romp

COQUITLAM (CP) — Four Richmond Roadrunners scored four goals each to boost their team to a 24-13 victory over Coquitlam J-Hawks in a Western Canada Junior Lacrosse league game here Thursday night.

Davinder Deol, Rico Bellusci, Joe morrello and Gord Quilty each scored four times for the winners, while Fred Klomp, Len Ciminelli and Tim Kelly each had two goals. Ron Frame and Dave Edinger had singles.

Mark Valastin scored four goals for Coquitlam. Erik Otterstrom scored three and singles were scored by Boyd Hunter, Norm Leuszlert, Mike Reelie, Dan Tickner, Rick McLeod and Brian Hiller.

	P	W	L	T	F	A	Pts
VICTORIA	11	7	3	1	176	118	15
New West.	9	6	3	0	134	112	12
Burnaby	10	5	3	2	150	128	12
Coquitlam	13	4	8	1	177	234	9
Richmond	9	2	7	0	106	151	4

Next game: Tonight— VICTORIA at New Westminster.

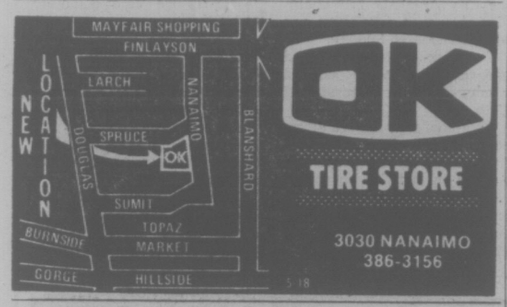

$1.20 won't BUY a Dining Room Suite

but it can SELL one!

Whether you wish to sell a magnificent suite for a princely sum, or some well used furniture at a bargain price—your best bet is a Classified Ad. Describe the item. State the price. Buyers are waiting!

To qualify for this rate, ads must be of a private nature.

$1.20 FOR TEN WORDS
One insertion in BOTH Victoria's daily newspapers!

PHONE 386-2121
Monday through Saturday, 8 a.m. to 6 p.m.
Classified Advertising Dept.

Victoria's Two Daily Newspapers
THE DAILY COLONIST and VICTORIA TIMES

BASEBALL SCOREBOARD

NATIONAL LEAGUE

Eastern Division

	W	L	Pct.	GBL
Philadelphia	36	15	.706	—
Pittsburgh	29	25	.537	8½
New York	27	31	.466	12½
St. Louis	23	31	.426	14½
Chicago	23	31	.426	14½
Montreal	19	29	.396	15½

Western Division

	W	L	Pct.	GBL
Cincinnati	35	20	.636	—
Los Angeles	32	25	.561	4
San Diego	29	24	.547	5
Houston	29	29	.500	7½
Atlanta	22	31	.415	12
San Francisco	22	35	.386	14

Cincinnati 101 120 100— 6 10 0
Pittsburgh 000 000 100— 1 6 0
Gullett 5-2 and Bench; Medich 4-5, Tekulve (8) and Sanguillen.

Phila. 000 003 300 004—10 17 2
Los A. 000 201 030 000— 6 15 0
Carlton, Garber (8) McGraw 4-3 (1) Schueler (12), and McCarver; Rau, Marshall (7), Hough (7), Wall 1-2 (9) Downing (9) and Yeager.
Home runs: Philadelphia — Schmidt (16th), Allen (4th); Los Angeles — Garvey (4th).

Atlanta 100 212 000— 6 10 0
Chicago 002 050 00x— 7 9 1
Ruthven 6-6, Sosa (5), Leon (7) and Williams; Renko 2-2, Sutter (7), Zamora (7) and Swisher.
Home runs: Atlanta — Henderson (5th), Williams (6th), Chaney (1st), Chicago — Cardenal (6th), Monday (11th).

Montreal 000 210 210— 6 7 2
San Francisco 010 000 202— 5 9 0
Carrithers 2-4 Murray (7) and Foote; Halicki 4-9 Lavelle (8) and Rader. Home runs: Montreal — Thornton (5th), Foote (3rd).

New York 030 003 000—6 6 1
San Diego 000 000 000—0 5 3
Matlack 7-1 and Grote; Strom 6-4 Spillner (6), Metzger (8) and Kendall. Home run: New York—Kingman (22nd).

AMERICAN LEAGUE

Eastern Division

	W	L	Pct.	GBL
New York	30	20	.600	—
Boston	23	24	.469	6½
Baltimore	24	28	.462	7
Cleveland	23	27	.460	7
Detroit	22	28	.440	8
Milwaukee	19	28	.404	9½

Western Division

	W	L	Pct.	GBL
Kansas City	33	19	.635	—
Texas	30	20	.600	2
Chicago	27	22	.551	4½
Minnesota	26	25	.510	6½
Oakland	26	29	.473	8½
California	23	34	.404	12½

Oakland 010 100 060— 8 11 1
Boston 310 000 100— 5 8 1
Bahnsen, Bosman (3), Linblad (5), Todd 6-4 (6), Fingers (8) and Haney; Jenkins, Cleveland (6), Murphy 0-2 (8), Willoughby (8) and Fisk. Home runs: Oakland — Tenace (3rd); Boston — Yastrzemski (10th) Evans (6th).

California 002 000 000— 2 6 0
New York 000 000 000— 0 6 1
Tanana 8-4 and Etchebarren; May 4-3 and Munson, Dempsey (4).

Baltimore 000 000 000—0 4 1
Kansas City 210 000 40x—7 11 1
Palmer 6-7, Jackson (7) and Duncan; Splittorff 5-6 and Stinson. Home runs: Kansas City—Otis (11th), Mayberry (6th).

Chicago 204 030 021—12 14 2
Milwaukee 001 002 020— 3 7 1
Barrios 1-1 and Esslan; Augustine 1-2, Broberg (3), Friselle (6), Castro (8), Rodriguez (9) and Moore. Home runs: Chicago — Bradford (3rd), Spencer (4th); Milwaukee — Rosario (1st), Scott (5th), Money (8th).

LEAGUE LEADERS

AMERICAL LEAGUE

	AB	R	H	Pct.
McRae, KC	195	32	70	.359
Lynn, Bos	150	20	52	.347
Brett, KC	211	31	73	.346
Bostock, Min	142	20	47	.331
LeFlore, Det	182	27	60	.330
Carew, Min	196	31	63	.321
Patek, KC	154	29	49	.318
Yount, Mil	173	22	55	.318
Staub, Det	175	21	55	.314
Munson, NY	208	29	65	.313

Home runs — Otis, Kansas City, Bando, Oakland, 10 each; May, Baltimore, Yastrzemski, Boston, Ford, Minnesota, 9 each.
Runs Batted In — Burroughs, Texas, 42; Chambliss, New York, 40.
Pitching 6 decisions — Bird, Kansas City 6-1; Singer, Minnesota, 5-1.
Doubles — Howell, Texas, 14; Carty, Cleveland, McRae, Kansas City, 13 each.
Triples — LeFlore, Brett, Kansas City, 5 each; Bumbry, Baltimore; Piniella, New York; Cowens, Kansas City; North, Oakland; 4 each.
Stolen bases — North, 28; Patek, Kansas City, 27.
Strikeouts — Tanana, California, 101; Ryan, California, 95.

NATIONAL LEAGUE

	AB	R	H	Pct.
Robinson, Pgh	126	19	45	.357
McBride, SL	129	20	46	.357
Morgan, Cin	158	44	54	.342
Griffey, Cin	188	47	64	.340
Rose, Cin	222	48	75	.338
Cey, LA	194	32	65	.335
Foster, Cin	192	28	64	.333
Boone, Pha	139	22	46	.331
Oliver, Pgh	182	27	58	.319
Milner, NY	129	21	41	.318
Crawford, SL	151	23	48	.318

Home runs — Kingman, New York, 21; Schmidt, Philadelphia, 15.
Runs batted in — Foster, 50; Kingman, 47.
Pitching 6 decisions — Hough, Los Angeles, 7-1; Matlack, New York; Alcala, Cincinnati, each 6-1.
Doubles — Madlock, Chicago, Zisk, Pittsburgh, 16 each; Rose, Cincinnati, Montanez, San Francisco, 14.
Triples — Parker, Pittsburgh, 6; Cash, Philadelphia, W. Davis, San Diego, 5 each.
Stolen bases — Cedeno, Houston, 24; Morgan, Cincinnati, 22.
Strikeouts — Seaver, New York, 85; Richard, Houston, 69.
(Not including Thursday games)

Judge Orders Audit Of Finley Holdings

VALPARAISO, Ind. (AP) — A circuit court judge has ordered an audit of the principal holdings of millionaire sportsman Charles O. Finley, including his Oakland A's baseball team. The order is in connection with divorce proceedings filed by Finley's wife, Shirley, more than two years ago.

In a provisional ruling last year, Mrs. Finley was granted $1,250 weekly support payments, use of the family's eight-acre farm home in rural LaPerte, Ind., and custody of their three minor children.

Judge John Montgomery of St. Joseph's circuit court has ordered lawyers for Mrs. Finley to hire a certified public accounting firm to determine the worth of Charles O. Finley and Co., which the judge described as "the most valuable asset" of the Finleys.

The corporation includes baseball's American League A's, an insurance business in Chicago and a plant food business in Indiana.

Montgomery also ordered Finley to pay $50,000 to his wife's lawyer, Leon Kaminski, who has 15 days to select an audit firm. The audit, to be paid for by Finley, is to cover the period from Oct. 31, 1971, through Oct. 31, 1975.

RACING ENTRIES

EXHIBITION PARK

FIRST RACE — Claiming $2,900 for three-year-olds, six and one-half furlongs:
Golden Haig (Leblanc) 120
Blue Alder (Loseth) 110
Group Captain (Cuthbertson) 115
Kims Fancy (Hernandez) 110
Hey Handsome (Smith) 115
Appreland (Demorest) 110
Neuve (Tierney) 120
Peter Gordon (Maese) 115
Empyrean (Barroby) 115
Never Charge Jr. (Arnold) 115
Also eligible:
I'll Be Fleet (Tierney) 120
Future Reference (Sales) 115
No Scandal (Lanoway) 115
Lees Craig Seven (Maese) 115

SECOND RACE — Allowance, $2,900, for two-year-olds, nursery course:
Willies Duke (Chabara) 115
Lees Victory (Maese) 115
Win Key (Krasner) 115
Poona Shot (Leblanc) 115
Woodbine Court (Pelchoto) 115
Caravanserai (Tierney) 115
Baat Sing (McMahon) 115
Early Curly (Furlong) 115
Worring Joe (Cuthbertson 120
Nautical D Dancer (Arnold) 115
Also eleglble:
Flyability (Cutubertson) 115
Cold Hustler (Loesth) 115
Honey Speed (Barroby) 115
Whiskey Ridge (Travers) 115

THIRD RACE: Claiming, $5,000, for three-year-olds, six and one-half furlongs:
Lawsun (Charlton) 115
Solid Investment (Tierney) 120
On the Aisle (Johnson) 120
Crownest Flyer (Carter) 115
Born Critic (Charlton) 115
Sir Tiffany (Lanoway) 115
Easter Gem (Cuthbertson) 115
Fighting Monarch (Loseth) 110
Orlies Jet (Krasner) 115

FOURTH RACE: Claiming, $2,500, for three-year-olds and up, Canadian-bred, six and one-half furlongs:
Barbison (Krasner) 117
Second Perch (K. Gold) 120
Dark Monkey (Johnson) 120
Grey for Sure (Smith) 115
Ardmore (Lanoway) 120
Hasty Pirate (Chabara) 120
Charity Drive (Loseth) 108
Chewed Shoe (Arnold) 120
Onward Go (Frazier) 117
Charlotte Breeze (Rich) 110
Also eligible:
Off Proud (Wolski) 120
Lupercus (Johnson) 120
Jack's Crystal Ball (Demorest) 115

FIFTH RACE: $5,000, for three-year-olds and up, six and one-half furlongs:
a-Patti Ruth (Loseth) 114
Classic Myth (Johnson) 119
Solar Breeze (Rich) 106
Pirate Queen (Leblanc) 119
Petite Prize (Smith) 115
Lefarge (Pelchoto) 114
Selarious (Tierney) 114
Lanny's Sister (Lanoway) 115
Gypsy Jewel (Maese) 119
Mottel Moon (Krasner) 114
Also eligible:
-Ballycraigy (Loseth) 106
a— Entry.

SIXTH RACE: Claiming, $3,800, for three-year-olds and up, 1 1-16 miles:
Lucky Look (Arnold) 115
Big Midget (Cuthbertson) 117
Saucy Verdict (Frazier) 119
Khafare (Loseth) 108
Manpower (Krasner) 119
Beau Cecil (Tierney) 115
Charlesville (Johnson) 110
Real Smooth (Rich) 104

SEVENTH RACE — "The Klondike" Handicap (first division), $8,000-added, for three-year-olds, one and one-sixteenth miles:
Wooden Rail (Ken Dahl) 115
Blue Gravy (Frazier) 113
Pesty Kid (Chavara) 114
Smooth Sifter (K. Gold) 117
Dawn Duster (Maese) 115
Double Remy (Cuther
Double Remy (Cuthbertson) 116
Glad Eagle (Johnson) 114
Color Me Bold (Smith) 123

EIGHTH RACE — $5,300, for three-year-olds and up, one and one-sixteenth miles:
Trustwood (Frazier) 117
Comic Tom (Maese) 111
Overlander (Brownell) 111
My Boy K.K. (Chabara) 120
Swing Music (Barroby) 120
Captain's Party (Tierney) 120
Countys Choice (Loseth) 106
Brandy Magic (Cuthbertson) 117

NINTH RACE — "The Klondike" Handicap (second division), $8,000-added, for three-year-olds, one and one-sixteenth miles:
Flying Entertainer (Arnold) 115
My Man Friday (Tierney) 119
Willies Revenue (Leblanc) 118
Dead Eye Dick (Barroby) 118
Christie Ruler (Carter) 117
Hawaiian Cut Up (Loseth) 113
New Pursuit (Krasner) 116
Sneaky Seymour (no rider) 116

TENTH RACE — Claiming, $2,500, for three-year-olds and up, one and one-sixteenth miles:
Mickey Finn (Lanoway) 114
Saanich Spree (Chabara) 119
Regal Leo (no rider) 119
Tompion T (Johnson) 119
Bald Headed (Loseth) 117
Alibhais Feature (Krasner) 114
Regal Joy (Cuthbertson) 119
Dazzling Dixie (Frazier) 114
Bum Money (Barroby) 123
Lean Forward (Lanoway) 115
Also eligible:
Burnside (Rich) 114
Cabinet Minister (Loseth) 117
Alderissimo (Leblanc) 119
Railway Charley (Brownell) 119

Reed-less Riders Bank On 'Best Rookies in Years'

REGINA (CP) — Since last year's football season, Saskatchewan Roughriders have lost six veterans through retirements and have traded away two others.

Also, about a dozen more veterans have not yet signed 1976 contracts with the Western Football Conference club, a situation that has prompted some local media allegations that Rider officials must be running scared.

If they are, you could never prove it by general manager Ken Preston, who confidently says the club is shaping up better than it has for many years.

He says the lack of signings is due to many players being out of the province and veterans are being signed up as they return for this weekend's start of training camp.

Rattling off names of promising newcomers, Preston adds that the training camp will involve "the best crop of all-round rookies that we have had for a long time."

Riders, he says, concentrated their recruiting efforts on the World Football League and came up with the best linemen that defunct league had.

That doesn't mean, however, that some of the departed veterans will not be missed.

Without the incomparable George Reed at fullback, Preston says, the Rider running game will have less punch through the middle.

He says Steve Molnar, a seven-year Rider who played halfback last season and blocked for Reed, will likely move to the fullback position and do a lot of blocking for the halfback.

That, Preston expects, will provide more speed to balance the loss of Reed's power.

Tom Campana will return for his fourth year as running back with some competition from newcomer Pete Van Valkenburg, who played with Buffalo Bills and Chicago Bears after getting all-American status in college.

Also under consideration as running back, but more so as a wide receiver or defensive half, is Regina native Brian O'Hara, fresh from Whitworth College.

Preston has great hopes for the offensive line. Riders claim that in Mike Ryan and Sam Holden they have two of the best five linemen the WFL had.

Ryan, who is a Los Angeles pastor in the off season, played two years with Southern California Sun. He's 26, stands 6-2 and weighs 259 pounds.

Holden, from Shreveport, is 27, 6-4 and 260 pounds.

Another new offensive lineman, Brian Vertefeuille, is also from Shreveport, where he went after a knee injury that stopped his playing for San Diego of the National Football League.

The 1975 defensive unit is largely back again, bolstered by two more WFL imports, defensive end Larry Bailey of the Sun and defensive tackle Chuck Bailey (no relation) of Chicago Wind and San Antonio.

Among promising Canadians listed by Preston are defensive back Randy Graham and linebacker Peter Palmer, acquired from B.C. Lions in a trade for veteran defensive back Ted Dushinski.

Also listed were linebacker John Glassford of Sir Wilfrid Laurier University, cornerback Greg Wood of the University of Windsor, centre Roger Aldag of Regina Rams, and defensive back Tim Pickett of the University of Waterloo.

There's no competition for the starting quarterback job, however. Ron Lancaster will be back for his 14th year as a Rider, adding to the career passing records he already holds.

Randy Mattingly will return for his third year as backup quarterback, with some competition from a one-time Oklahoma State quarterback, Brent Blackman, who was out of action the past two years with injuries, and from former Edmonton Eskimo Dave Syme, who refused a 1974 trade to Hamilton because of law studies and was acquired through a to-be-announced deal.

Besides Reed, retired veterans include guard Jack Abendschan, offensive tackle Clyde Brock, and linebacker Steve Smear.

Starting soon in Victoria ...
DALE CARNEGIE COURSE
in
Effective Speaking—Human Relations—Self Confidence
Memory Training—Selling Your Ideas
Overcome Worry and Tension
FOR INFORMATION SEND:
NAME: .....
ADDRESS: .....
PHONE: Bus.: ..... RES.: .....
TO V.P., BOX 514
Presented by T. W. Thorfinnson & Assoc.

CEDAR CANOES
METZELER INFLATABLES
FIBERGLAS CANOES
ALUMINUM CANOES
by Galleon, Penwood & H/W
• Paddles
• Dinghies • Inflatable Boats • Life Jackets
• Freeze dried food
CHECK OUR PRICES BEFORE YOU BUY!
Pacific Canoe Base
2125 DOWLER PLACE 382-1243
6-11 Lots of Free Parking

DATSUN B210S
$3,295
FULL PRICE delivered at THREE POINT DATSUN PLUS SALES TAX

$93 Down • $93 Monthly
INCLUDES SALES TAX
OVER 48 MONTHS
ON APPROVAL OF CREDIT
Catch the SPIRIT at THREE POINT... DATSUN MOTORS LTD.
2620 GOVERNMENT ST. AT HILLSIDE • 385-6737 • idlr. lic. 00740A

BRAND NAME CARPET and APPLIANCE SALE
SHOP AND COMPARE OUR EVERY DAY LOW PRICING POLICY

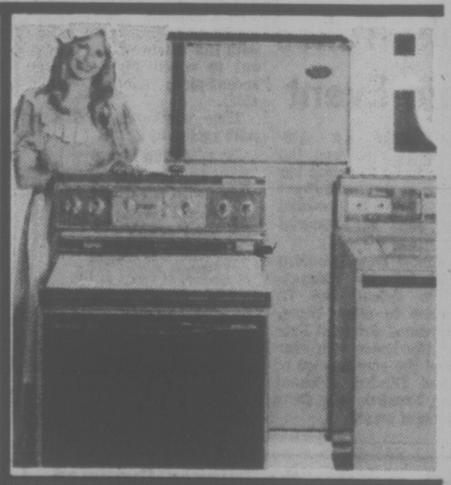

IT'S OUR BURLINGTON LIVINGROOM DININGROOM KITCHEN BATHROOM FAMILY ROOM CARPET SALE

Carpets By
ARMSTRONG—BURLINGTON
CROSLEY—CELANESE
HARDINGS—PEERLESS

Appliances By
AMANA—GURNEY—G.E.
JEN-AIR—MAYTAG—MOFFAT
ROPER—WASTEKING—WHIRLPOOL

Monday to Saturday 8:30-5:30, Friday 8:30-9:00
McDONALD SUPPLY LTD
VICTORIA'S CARPET & APPLIANCE CENTRE
GOOD DEAL COUNTRY
6-11 370 GORGE RD. EAST 386-6745

Elk Lake Garden Centre
5450 PAT BAY HIGHWAY—Just Beside Elk Lake
Summer's here and we welcome you to come in and browse. Bring the kids and let them play a game of mini-golf just down the road. And to top it off, why not a picnic at Elk Lake Park.
For the Weekend Again by Popular Demand.
★ GERANIUMS in all colours, both Ivy and Upright, Only ..... 1.09 ea. or $11 doz.
HANGING BASKETS
Mixed Fuchsia 5.00
Fuchsia 7.50 9.00
Begonia 10.50

PERENNIALS
Coming in every day
Asters, Giant Rhubarb, Hosta, Astilbe, Geum, Pyrethrum, Heuchera, etc.
49¢ 69¢ 95¢
Come and see our Flowering Shrubs — a different variety in flower almost every week.
OPEN MON. TO SAT. 9-8, SUNDAYS 9-5 658-8812

Suspensions For Whalers

Lower-ranked teams reached up to cuff Vancouver Island Junior "B" Lacrosse League rivals and officials of the British Columbia Lacrosse Association struck out at two players Thursday.

Two Juan de Fuca Whaler players were suspended for a total of five games as a result of a bench-clearing incident in an inter-locking game at Richmond last Sunday. In addition, both Juan de Fuca and Richmond teams were fined and two Richmond players were served with "warnings" but escaped suspension.

Randy Smith of Juan de Fuca was suspended for three games and teammate Liam Regan drew two games.

Juan de Fuca scored a moral victory, of a sort, by playing to a 14-14 tie with Victoria Strathcona Stingers. It gave Whalers only their fourth point of the season.

Rhys Wickes scored his only goal of the game with 50 seconds remaining to salvage the tie for Stingers, who trailed 10-5 at one stage in the second period.

Doug Kilpatrick, with three goals and four assists, and Forrest Owens, with three goals and three assists, carried the Strathcona attack.

Ron George scored four times while Gerry Vonk connected for three and an assist to spark Whalers. Don Logue, Harry Judge and Dave Johnson each added two goals.

Meanwhile, at the Sports Centre, Saanich moved to within one point of Esquimalt by drubbing the league-leaders 16-9 behind the three-goal performances of Bill Van Buskirk, Terry Pollock and Steve Bowack.

Wayne Larsen, Murray McLaren and Wayne Reeve each scored twice for Saanich while Mark Robbins, with three, and Doug Angrove, with a pair, paced Esquimalt.

Esquimalt leads the league with 15 points, Saanich has 14 and Victoria is in third with 11.

Hunter Quits Oilers

EDMONTON (CP) — Bill Hunter announced his resignation Thursday as general manager of Edmonton Oilers and lashed out at "critics rumor-mongers and sadists" who he said are endangering the club's chances of survival in the World Hockey Association.

Hunter asked reporters for "positive contributions" to help the Oilers get on their feet financially and to keep major hockey in the city.

'I suggest that we start paying tribute to one of the sport's most remarkable achievements — the formation of the WHA; that we establish a wholesome and positive atmosphere in which the franchise, the fans and the players can enjoy themselves and create the excitement that builds."

Hunter — who still owns one-third of the club and will serve as vice-president, secretary and director — predicted the Oilers will find financing, be a contender and lead the WHA in attendance during the 1976-77 season.

He said the league will enjoy its best season and begin to gain credibility and status. To accomplish this, Hunter said, the WHA must operate in a business-like manner, with no franchise dropouts and no illegal player dealings.

Last season, when the Oilers had the second-worst record in the WHA Hunter and his family were subjected "to some of the dirtiest, unfair, incredible and scandalous abuse by one of the main sources of media in this city."

"It appeared at times to be a deliberate attempt to destroy, and certainly hurt my family and myself deeply."

NASL FRANCHISE $1 MILLION

DENVER (AP)—The North American Soccer League is considering adding four teams next year and it will cost an interested city $1 million, says a league official. The league currently has 20 teams.

John Chaffetz, former sportscaster who now is managing general partner of the Los Angeles Aztecs, says any expansion probably will be to 24 teams next season, but he said some team owners would prefer 32 teams.

Chaffez said the league's asking price for a franchise has gone up because existing teams are bringing in more fans than ever before.

Minnesota Kicks, who were Denver Dynamos before scant attendance forced them from Colorado last year, drew 22,000 for their home opening and have drawn 14,000 and 11,000 to games since then.

Chaffetz said cities under consideration for NASL teams are Atlanta, New Orleans, Denver, Phoenix, Houston, Cleveland, Detroit, Montreal and possibly Salt Lake City. The Utah capital already has a team in the American Soccer League.

Beauchemin Gets CPGA Tour Card

ASHBURN, Ont. (CP) — Ian Davidson of Sarnia won the Canadian Professional Golfers' Association tour players school tournament Thursday, completing six rounds with a one-over-par score of 433.

Davidson, who held the lead entering Thursday's final two rounds, won a $1,000 bursary and was one of 15 players to qualify for their CPGA tour cards. Twenty-nine golfers started the tournament Monday.

Tournament officials had originally set 456 or better as the cut-off point for tour card qualifying, but increased that number to 458 after high winds on the course Thursday made play difficult.

Peter Turner of Toronto finished second with a 442. Turner had a 69 in his first round Thursday before blowing to a 79 in the final round. Terry Miskolczi of Toronto finished third with a 445 total and Carlow Blanchard of Jolliette, Que., was fourth with 446.

Other qualifiers in order of finish: Bob Beauchemin, Victoria, 448; Norman Jarvis, Moose Jaw, 449; Erin Fostey, Orillia, 452; Bruce Heuchan, Manotick, 454; Doug Ivanco, Kamloops, 455; John Cernak St. Lambert, 456; Grant Tayler, St. Catharines, 456; Torsten Denward, Toronto, 456; Gordon Franklin, Manotick, 458; Gordon Ray, Toronto, 458; Ed Worthington, Toronto, 458.

MINOR BASEBALL

LITTLE LEAGUE

Esquimalt Lions
Brownies 17, Gorge Vale Eagles 17.
Yarrows 5, Brades 2.

Hampton
Saanich Kiwanis 1, Victoria Firefighters 0.

Gordon Head
Victoria Evening Optimists 5, Vantreights 3.

BABE RUTH
Inter-league tournament
Oakcrest Woods 13, Layritz Evening Optimists 3.
Ram Shack 9, Sidney Esso 0. (forfeit).
Webb and Trace 11, Ryan's Vending 9.

Firefighters
Peter Pollen 010 205 0— 8 8 3
Cosmopolitans 231 111 x— 9 6 5
Kerry Hawkes, Reg King (2), Ron Arcuri (5) and Ken Bell; Gary White and Ross Barnett. Home run: Cosmopolitans — Ross Barnett.

Old Guys Start At Carnarvon

Soccer's oldtimers are coming out for the annual inter-city argument.

Victoria and Vancouver sides play the first of their long-standing home-and-home series Saturday at Carnarvon Park, starting at 1 p.m. The return game will be played in Vancouver on June 26.

Synchronized Entertainment

Victoria Crystalettes Synchronized Swim Club will perform for the public next Wednesday.

Club members will cap their season with their annual water show at the Crystal Pool, starting at 7:30 .m.

Tickets for the event, which will feature synchronized routines, clown diving and comedy routines, will be avaialble at the door.

VICTORIA PRICE ONLY $3276

FAST BECOMING VICTORIA'S MOST POPULAR CAR
Take a Honda Test Drive . . . Don't be afraid to tromp down on the accelerator. (But please stay under the speed limit.) Honda Civic's engine has plenty of pick-up in spite of generous gasoline mileage. Driving is believing.

HONDA CAR CENTRE
Dealer Licence Number 846A.
909 Yates St.
386-6707
HONDA

enjoy dinner dancing at HY'S new HILLSIDE INN
(formerly Little Harry's)

Enjoy the relaxing atmosphere of our beautiful newly decorated dining lounge.
Music by GABBY
Open Mon. to Sat. 11:00 a.m. to 1:00 a.m.
Hillside SHOPPING CENTRE
RESERVATIONS: 595-2552
American Express

what can you buy for a buck these days?
FUN AT
KARTLAND
GO GO GO GO GO GO GO-KARTS
ONLY $1
OPEN EVERY DAY
MON.-FRI. 2 to 10
Sat. and Sun. 10 to 10
Douglas at Vanalman
(take the 930 bus from town)
Next to Douglas Golfland

THE WADDLING DOG INN
BRITISH PIANO DANCING
FRIDAY & SATURDAY NIGHTS
NO COVER CHARGE
If you like a British atmosphere it's worth the drive out to see us!
FOR DINERS
Dinners in the $5 range.
MONDAY TO SATURDAY
11 A.M. TO MIDNITE
SUNDAY DINING ROOM ONLY
11 A.M. TO 8 P.M.
PAT BAY HIGHWAY
at MT. NEWTON CROSS RD.
Phone 652-1146
Chargex—Mastercharge
—Esso Cards Accepted
6-7

DRAFT HORSES LOGGING
AT THE
B.C. FOREST MUSEUM
SUNDAY, JUNE 13
OPEN
10:00 a.m. to 5:30 p.m.
ADMISSION:
$2.00 per Family Senior Citizens Free
PROGRAM:
12:00 WORK HORSE DISPLAY
2:00 PARADE OF STEAM TRAINS
FREE RIDES
Located: TRANS-CANADA HIGHWAY
2 Miles North of Duncan

SHOW and TELL!

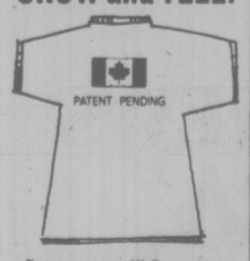

Express yourself! Buy a tee-shirt from Thrifty's Market Square. For a little bit more, we'll print your choice of picture or saying on it . . . right there, while you wait!
THRIFTY'S
MARKET SQUARE
556 JOHNSON STREET

"build together" with DOMAN'S

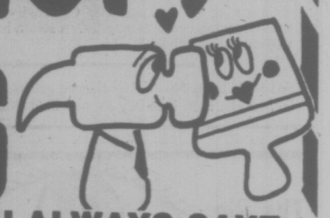

LUMBER SAVINGS

1x2—8' Common S4S .. ea.	20¢	2x3—8' Common S4S . ea.	49¢
1x4—8' Common S4S . ea.	36¢	2x6—8' Common S4S . ea.	99¢
1x6—8' Common S4S . ea.	54¢	2x8—8' Common S4S . ea.	1.39
1x8—8' Common S4S . ea.	82¢	2x4—8' S4S CEDAR ... ea.	80¢

UTILITY 2"x4"—7' LONG BUNDLE OF 10, ONLY ..... 5.88 BDL.
ECONOMY STUDS 2"x4"—92⅝ BUNDLE OF 10, ONLY ..... 4.88 BDL.

WHERE YOU ALWAYS SAVE
WOODEN SHELVING STANDARDS & BRACKETS
1 set unfinished
1-24" standard, 2—8" brackets, ONLY, Set ..... 95¢
1 set prefinished 1-36" standard, 1—10" bracket, 1—12" bracket, ONLY, set 1.49
1 set prefinished 1-48" standard, 1—10" bracket, 1—12" bracket, ONLY, set 1.49

CUSHION FLOOR
4 Colours 12' wide ONLY ..... 3.49 Sq. Yd.
CORAIRE
2 Colors 6' Wide, Reg. 6.49 ONLY ..... 4.95 Sq. Yd.

ROUGH CEDAR BOARDS

1x4—4' ONLY ..... ea.	35¢	1x8—4' ONLY ..... ea.	85¢
1x4—8' ONLY ..... ea.	51¢	1x8—8' ONLY ..... ea.	1.32
1x6—4' ONLY ..... ea.	75¢	1x10—6' ONLY ..... ea.	1.59
1x6—8' ONLY ..... ea.	1.10		

KILN-DRIED SPRUCE SHORTS

1x3—8' BUNDLE OF 10 ...	2.36	1x4—8' BUNDLE OF 10 ...	3.15
1x3—6' BUNDLE OF 10 ...	2.55	1x4—6' BUNDLE OF 10 ...	3.75
1x4—4' BUNDLE OF 10 ...	2.50	2x3—8' BUNDLE OF 10 ...	5.50

Very Limited quantity

ROUGH CEDAR POSTS
4"x4"
5' LONG ..... 1.99 ea. 7' LONG ..... 2.79 ea.
6' LONG ..... 2.39 ea. 8' LONG ..... 3.19 ea.
WE HAVE A GOOD SELECTION OF CEDAR SIDING SHORTS ON SALE

ALUMINUM WINDOWS
WHITE

3'x2'	ONLY ..... ea.	23.20
2'x3'	OBSCURE. ONLY ..... ea.	24.45
3'x2'6"	ONLY	25.25
3'x3'	ONLY ..... ea.	27.30
4'x2'6"	ONLY ..... ea.	27.40
4'x3'	ONLY ..... ea.	29.90
5'x3'	ONLY ..... ea.	34.50
6'x3'	ONLY ..... ea.	37.55

PATIO DOORS
WHITE ALUMINUM
5'x6'8" ONLY 112.88 ea. 6'x6'8" ONLY 125.88 ea.

ALUMINUM COMBINATION STORM AND SCREEN DOOR
WHITE ONLY
32"x80" 34"x80" 36"x80" ..... 56.95 each
With Safety Glass

WOODEN SCREEN DOOR
2'8"x6'8" ONLY ..... 19.95 each

CAPE COD CHAIRS 8.97 each
INDIVIDUALLY CARTONED

CORRUGATED FIBREGLASS PANELS
26"x96" Each 3.99
26'x120" Each 5.79
26'x144" Each 6.99

DOMAN'S
280 BAY ST. ON THE ESQUIMALT SIDE OF THE BAY STREET BRIDGE
Victoria hudac MEMBER
386-2151
USE YOUR CHARGEX OR OPEN A CONVENIENT CREDIT ACCOUNT.
NOW OPEN
MON.-FRI., 7:30 a.m. to 5:30 p.m.
SAT., 8 a.m. to 5 p.m.
6-11

63 to Get Edinburgh Awards

Sixty-three young people from Shoreline junior secondary school, Dean Heights school and First Saanich Rangers will receive Duke of Edinburgh awards in a ceremony Saturday.

Esquimalt MLA Lyle Kahl will present the gold, silver or bronze awards at 10:30 a.m. in Newcombe Auditorium.

Representing the National Council of the Award in Canada will be R. W. Underhill, vice-president for B.C.; Mrs. Frank M. Ross, O.C., C.B.E., and Rear-Admiral J. C. Hibbard, D.S.C. RCN (Ret'd).

The Duke of Edinburgh's Award is a scheme devised by Prince Philip 20 years ago to encourage young people from 14 to 21 to make the best use of their leisure time by following a program which includes community service, a worthwhile outdoors expedition, a hobby or special interest and physical fitness, said Peter Chance, director for B.C.

Successful completion of the program at any one of the three levels qualifies the participant for a bronze, silver or gold certificate and lapel pin or brooch.

Chance said there are 1,280 young people participating in the program in B.C., 9,200 in Canada and a total of 200,000 in 44 Commonwealth countries.

Vital to the successful operation of the award is continuing co-operation from adult leaders and instructors, together with the interest of parents, he said.

ENTERTAINMENT GUIDE

BUTCHART GARDENS . . . GORGEOUS BLOOMS, MAGNIFICENTLY DISPLAYED. "Springtime "76" is now in full swing, lovelier than ever before . . . Romantic night lighting . . . Ross Fountains in their majestic "Ballet to the Stars" . . . Show greenhouse . . . Schizanthus Bower . . . Fascinating seed and gift shop. Restaurant and full coffee bar service. Gardens open every day 9 a.m. to 11 p.m. The countryside, lush with spring growth, makes getting there a joy in itself!

BUTCHART GARDENS FLORAL RESTAURANT—Open every day 11 a.m. to 7:30 p.m. serving delightful lunches, afternoon teas and delicious buffet suppers. Coffee bar always open.

BUTCHART GARDENS ROMANTIC NIGHT LIGHTING—As darkness takes over, a thousand hidden lights combine with the moon and stars, the hills, trees and shrubs, lakes, lily ponds and fountains, to create a fairyland, softly scented by the flowers . . . Unusual! Grand, Indescribable! Featuring the SUNKEN GARDENS and the ROSS FOUNTAINS IN THEIR MAJESTIC "BALLET TO THE STARS."

BUTCHART GARDENS ENTERTAINMENT — The "Butchart Gardeners" Saturday and Sunday 1-3 p.m. and every evening 7-9 followed by Walt Disney Cartoons.

BUTCHART GARDENS "SPRINGTIME '76"—35 acres, softly scented, sparkling with colour. For this special event, planning started over a year ago. Butchart Gardens' skilled and dedicated gardeners, pooling their knowledge and ideas, plus new techniques, have made this Spring Showing just about the most thrilling and beautiful in these most famous gardens.

BUTCHART GARDENS — See them today, tomorrow or very soon!

THE OLD FORGE dancing 6 nights a week to the fabulous "Brothers Forbes and Friends," in one of Canada's largest and most luxurious night clubs. Located in the Strathcona Hotel along with their famous discotheque and restaurant. Douglas at Courtney Street, 383-7137.

DINNER DANCING TUES. thru. SAT. — Plus a Sing-Along Fri. and Sat. evenings. You'll get the finest in food and service at the very delightful King's Den Restaurant, 655 Douglas Street — overlooking Thunderbird Park. Ample free parking. We also have a special luncheon sandwich bar daily.

MARIPOSA GLASS WORKS — Victoria's Very Own Glass Works. See artisans actually forming decorative art pieces. On the Scenic Drive — 5325 Cordova Bay Rd.

BRITISH COLUMBIA FOREST MUSEUM — 1 mile north of Duncan on Trans-Canada Highway. This 40 acre outdoor museum includes an extensive collection of historic logging equipment and an operating 1½ mile railroad. Open daily 10 a.m. to 5 p.m., with trains running every 20 minutes. A steam locomotive operates on weekends and holidays.

SALMON FISHING — Experienced guides, large boats. Free Coffee, tackle, bait, Oak Bay Salmon Charters. 598-3366, 592-4164.

They're real good at two things... one is stealing money.

ROGER DAVIS Steel drivin' man
TRICIA SEMBERA High flyin' lady
FLASH AND FIRECAT
MATURE
TOWNE Cinema 382 5922 · Douglas & Humboldt in Nootka Court
TWO SHOWS NIGHTLY AT 7 and 9
Box Office Opens 6:45

STARDUST 1037 VIEW ST. Free Parking 385-1031
THE RUPTURED DUCK DISCO
No Cover Charge Mon.-Tues.-Wed.-Thurs.
MON.-SAT., 9:00-2:00 A.M.
6-7

FRIDAY and SATURDAY 15.95 per person
MENU GASTRONOMIQUE
SHRIMP CLAMOR
CONSUMME DOUBLE AU SHERRY
CHATEAUBRIAND SALADE PORTUGAISE
WHOLE BAKED ALASKA FLAMBE
SPANISH COFFEE
Antonio's fine french cuisine
2 CENTENNIAL SQUARE
for reservations phone 384-7014
WATCH FOR NEXT WEEK'S MENU
6-4

ONE WEEK ONLY
'THE OTHER SIDE OF THE MOUNTAIN'
THE TRUE STORY OF JILL KINMONT
The American Olympic ski contender whose tragic fall took everything but her life, and who found the courage to live through the love of one very special man.
STARRING MARILYN HASSETT as Jill BEAU BRIDGES as Dick
TECHNICOLOR
OAK BAY 2184 OAK BAY AVE 598-2213
EVENINGS ONLY 7:00 and 9:00
CLOSED SUNDAY
ADULTS $2.50 GENERAL
G. AGE $1.00
STUDENTS $2.00 CHILDREN $1.00

The Big Cabaret
Featuring "VINTAGE (GRAFITTI)
Fridays Saturdays
Dining 7-9 Dancing 9-2
6-4
2915 DOUGLAS ST. INGRAHAM HOTEL 385-6731

DANCING SATURDAYS
IRVING LOZIER AND HIS ORCHESTRA
Returns by special request this Saturday ONLY in the Seaview Room. (The islands finest maple floor.) Instrumentalist 8:45-9:30. Dancing 9:30-12:30 A.M. $6 a couple.
McMorran's Cordova Bay Ltd. Table Res. 658-5224
June 19 Gerry McNabb Olympics
June 26 Ernie Hackel's Orch.
July 3 10th Continuous Engagements All Year Geo. Kroeling's Orch.
McMorran's Cordova Bay Ltd. SEAVIEW ROOM

FAMOUS PLAYERS THEATRES

WILD AS THE WIND... all he asked was to run free!
GENERAL
Walt Disney Productions' Ride a Wild Pony
MICHAEL CRAIG JOHN MEILLON ROBERT BETTLES · EVA GRIFFITH
Technicolor®

GEORGE SEGAL · GOLDIE HAWN

Once upon a time, if the rustlers didn't get you, the hustlers did.
A MELVIN FRANK FILM
THE DUCHESS AND THE DIRTWATER FOX
...how the West was fun.
SHOWTIMES:
FRIDAY: 7:15 & 9:20
SATURDAY: 1:30, 3:10, 5:10, 7:15, 9:20
CAPITOL 805 Yates 384 6811
MATURE— WARNING: some coarse language —R.W. McDonald, B.C. Director.

RED LION INN
FAST EDDIE'S
DISCO CABARET
OPEN 6 NIGHTS A WEEK FROM 9:00
3366 DOUGLAS ST. VICTORIA, B.C.

TRY IT DOWN AT THE OAK
with Wayne Peters
and "HOME BREW"
658-5231 for Reservations
FOOD SERVED
Open 9 a.m. to 2 a.m.
THURS.-FRI.-SAT.
The Thatch CABARET
THE ROYAL OAK INN
4680 Elk Lake Drive 6-10

ROLLER SKATING
FRIDAY 8:00 to 10:00 P.M.
COME AND JOIN THE FUN
Victoria MEMORIAL ARENA
6-10

Family Style DINING
Enjoy satisfying, inexpensive dining out often—at SCOTT'S, downtown.
OPEN 24 HRS. EVERY DAY
SCOTT'S RESTAURANT
650 Yates at Douglas
6-11

ESQUIMALT SPORTS CENTRE
ROLLER SKATING
Friday 7:30-10:00
Saturday 7:30-10:00
Sunday 7:30-10:00
SKATE RENTAL

ANNOUNCING OUR EXPANSION! OUR STORE IS BIGGER TO SERVE YOU BETTER WITH MORE STOCK!
GROCERIES
OPEN 24 HOURS
AT QUONLEY'S
GOV'T. at FISGARD

the quick way... SEX...VIOLENCE... take what you want!

THE BANG BANG GANG
WARNING: Nude sex & sadistic violence, a revised version. — R. W. McDonald, B.C. Director.
THE PRIVATE DICK
Join the PRIVATE DICK in his search for the FAMILY JEWELS
WARNING: Nude sex scenes throughout. — R. W. McDonald, B.C. Director.
TONITE fox cinema quadra at hillside 382—3370
GANG: 7 & 9:25
DICK: 8:20

THE ONE...THE ONLY... THE FABULOUS... and ME!
Walt Disney's DUMBO
TECHNICOLOR® © Walt Disney Productions
General
SHOWTIMES
FRIDAY
PONY: 6:50, 9:25
DUMBO: 8:25 ONLY
SATURDAY
PONY: 1:30, 4:10, 6:50, 9:25
DUMBO: 3:00, 5:40, 8:25
CORONET 836 Yates 383 6414
CHILDREN $1.25

IF YOU WANT TO SEE "THE FUNNIEST COMEDY OF THE YEAR" —Time Magazine

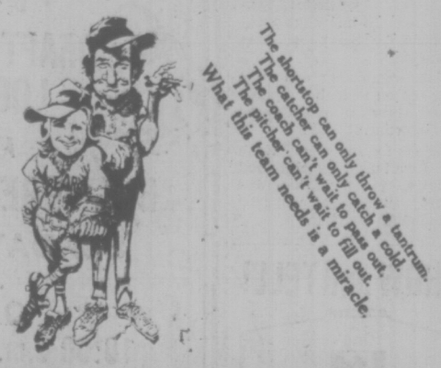

WALTER MATTHAU and TATUM O'NEAL together they make it happen!
The shortstop can only throw a tantrum. The catcher can only catch a cold. The coach can't wait to pass out. The pitcher can't wait to fill out. What this team needs is a miracle.
"THE BAD NEWS Bears"
SHOWTIMES:
FRIDAY: 7:10 & 9:15
SATURDAY: 1:30, 3:20, 5:15, 7:10, 9:15
ROYAL 805 Broughton 383 9711
GENERAL — WARNING: Parents coarse language throughout. —R.W. McDonald, B.C. Director

an immortal fighter! KUNG-FU SUPERSTAR
Goodbye BRUCE LEE HIS LAST GAME OF DEATH Color
PLUS
Man against Man and Beast Color
RON ELY in The WOLF KILLER
GATES OPEN: 9:00 SHOW AT DUSK!
TILLICUM DRIVE-IN Burnside at Tillicum 382 7531
MATURE

Queen Speaks Out for Hungry Tots

LONDON (Reuter) — Queen Elizabeth in her Commonwealth Day message called today for a continued struggle to reduce starvation in the world, particularly among children.

The full text of her message:

We live in a world striving to find ways for men and women to improve their standard of life and, at the very least, to achieve one of the fundamental freedoms—freedom from want.

Many of us, individually, tend to lose heart as one obstacle after another—man-made and natural—makes progress slow.

But the Commonwealth has never lost heart for it has the strength of being a great international community, broadly representative of the world's population, with 35 independent countries drawn together of their free choice from every part of the world.

Five years ago the Commonwealth governments joined in a declaration of principles which included these words:

"We believe that the wide disparities in wealth now existing between different sections of mankind are too great to be tolerated. They also create world tension. Our aim is their progressive removal. We therefore seek to use our efforts to overcome poverty, ignorance and disease, in raising the standards of life and achieving a more equitable international society."

The Commonwealth is never likely to lose sight of this goal and, at last year's meeting of heads of government in Jamaica, it did something which probably only the Commonwealth could do. It invited a group of experts from different countries to study this problem. Their work has been a positive Commonwealth contribution to broader discussions now taking place in the United Nations.

VICTORIA FOLK MUSIC SOCIETY
presents
CATHY FINK & DUCK DONALD
in concert at the
NORWAY HOUSE—1110 Hillside Ave. on
FRIDAY, JUNE 11th at 8 P.M.
$2.50 at the door.

THE LEONARDO DA VINCI CENTRE
195 Bay Street, Victoria
Presents
THE SKYLIGHTERS
Final Dance of the Season
SAT., JUNE 12 — 9:00-1:00 a.m.

G.R. PEARKES Arena 3100 TILLICUM 386-6664
PUBLIC ROLLER SKATING
Friday 7:30-9:30
Sunday 7:30-9:30
5-21

HANG GLIDING
Learn now—Canada's newest sport! 24 Hour Phone Service.
CALL NOW! 383-4413

Felice's DINING LOUNGE
Gourmet meals, eloquently served in luxury surroundings
LUNCH: MON.-FRI. 11:30-2:30
DINNER: DAILY 5:30-11:30 P.M.
1218 Wharf, Hartwig Court
enter parking lot past wharf at bottom of Yates Street.
5-29 Reservations Please: 385-4497
watch the inner harbour over lunch, over dinner
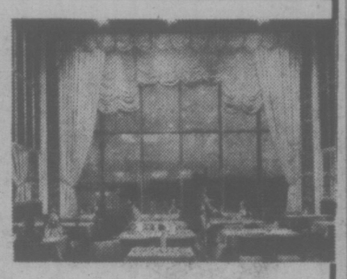

DINING WITH A DIFFERENCE
Gay Nineties Spare Rib House
KEN PEAKER and ROLLY McINTOSH
Plays Your SING-A-LONG MUSIC
A SPARKLING ATMOSPHERE For
PERSONALIZED MUSICAL HAPPENINGS
World-Famous SPARERIBS — Full Dinner Menu
825 Burdett — CHERRY BANK HOTEL — 385-5380
2-6

TRAFALGAR
TUES. thru SAT.
DINNER SPECIAL
from 7-10 p.m.
8-oz. New York Steak
$7.95 Per Person
6-7
STARDUST
1037 VIEW ST.
Free Parking
385-1031

JAN-MICHAEL VINCENT IS THE BABY BLUE MARINE
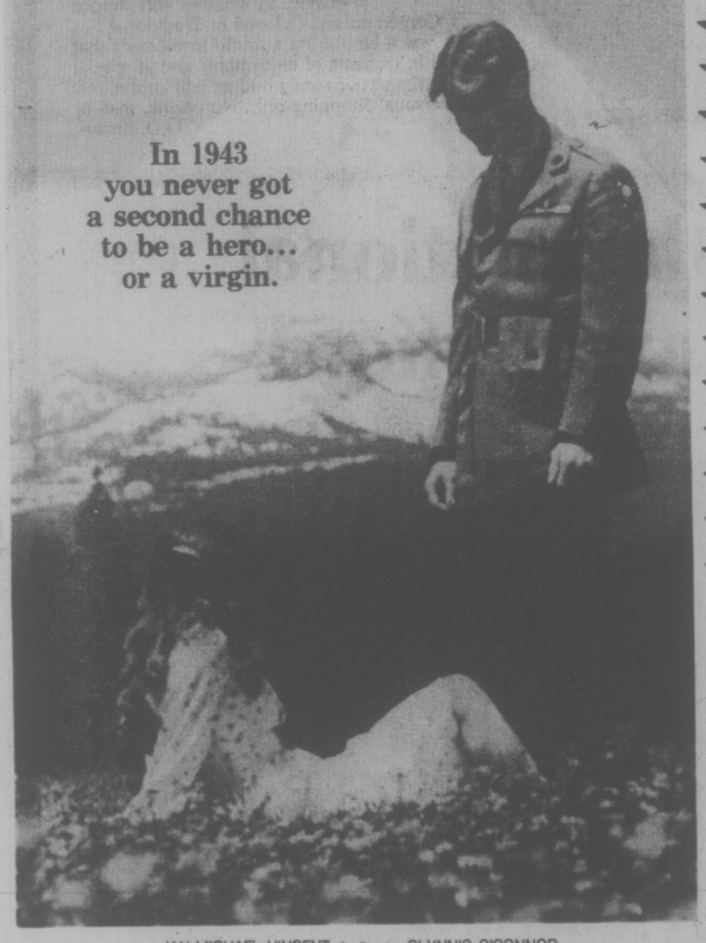
In 1943
you never got
a second chance
to be a hero...
or a virgin.
Starring JAN-MICHAEL VINCENT Co-Starring GLYNNIS O'CONNOR
GENERAL
Warning: Parents: some suggestive language.
(R.W. McDonald, B.C. Director)
MATINEES FRI., SAT., SUN.
1:30 3:15 5:15 7:10 9:10
MON.-THURS. 7:10 9:10
ODEON 1
780 YATES STREET
383-0513

There's never been a comedy like it!
If you like to laugh a lot, you'll love
HAWMPS!
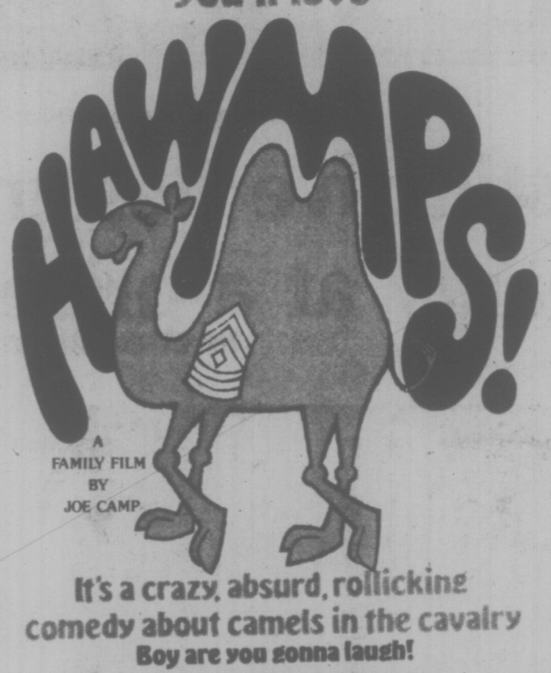
A FAMILY FILM BY JOE CAMP
It's a crazy, absurd, rollicking comedy about camels in the cavalry
Boy are you gonna laugh!
starring JAMES HAMPTON • CHRISTOPHER CONNELLY
also starring SLIM PICKENS • DENVER PYLE • GENE CONFORTI
MIMI MAYNARD and JACK ELAM as "Bad Jack Cutter"
co-starring LEE de BROUX • HERB VIGRAN produced and directed by JOE CAMP
mulberry square
Special guest appearance by recording artist JESSE DAVIS
AND FOR BENJI FANS
Benji's Life Story
A SHORT SUBJECT
GENERAL
SHOWS DAILY AT
1:15 3:40 6:20 9:05
CHILDREN & GOLDEN AGE $1.00
ODEON 2
780 YATES STREET
383-0513

GREATER VANCOUVER
OPERATIC SOCIETY
who brought Victoria Audiences
THE MIKADO and THE PIRATES OF PENZANCE
Presents for your enjoyment
THEIR 27TH ANNUAL PRODUCTION
Pink Champagne
An English Version of that All Time Favourite
DIE FLEDERMAUS by Johann Strauss
McPHERSON PLAYHOUSE
SATURDAY, JUNE 12TH 8 P.M.
SUNDAY 13TH 2 P.M.
Tickets: $5.50, $4.50, $3.50
Available at McPherson Box Office
Book Early to Avoid Disappointment
5-28

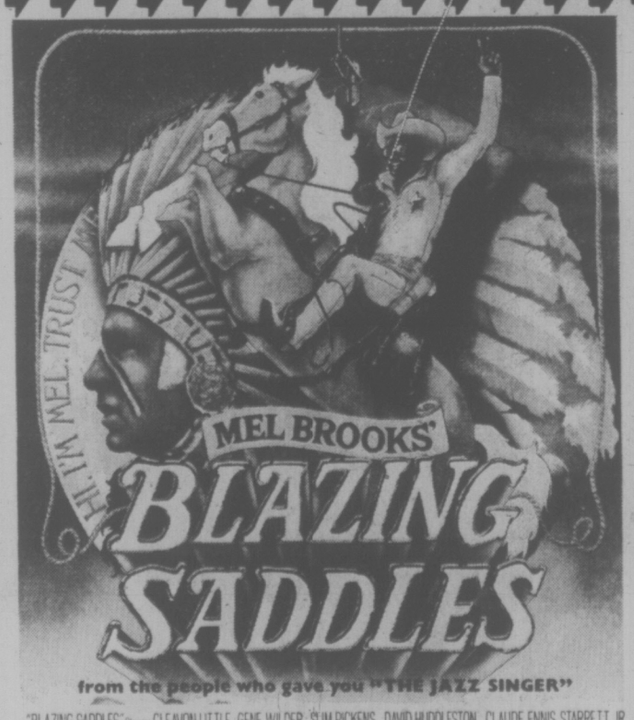

from the people who gave you "THE JAZZ SINGER"
"BLAZING SADDLES" Starring CLEAVON LITTLE GENE WILDER SLIM PICKENS DAVID HUDDLESTON CLAUDE ENNIS STARRETT JR Also Starring MEL BROOKS HARVEY KORMAN and MADELINE KAHN Screenplay by MEL BROOKS NORMAN STEINBERG ANDREW BERGMAN RICHARD PRYOR ALAN UGER Story by ANDREW BERGMAN Produced by MICHAEL HERTZBERG Directed by MEL BROOKS PANAVISION® TECHNICOLOR®
HELD OVER 3RD WEEK!
MATURE: Parents — a comedy with some coarse language. (R.W. McDonald, B.C. Director)
HAIDA
908 YATES STREET
382-4279
MATINEES FRI., SAT., SUN.
1:30, 3:25, 5:20
NIGHTLY 7:20, 9:20
CHILDREN & GOLDEN AGE $1.00

Tighten your seat belt.
You never had a trip like this before.
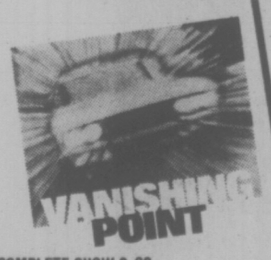

PETER FONDA SUSAN GEORGE
DIRTY MARY CRAZY LARRY
MATURE
Warning: coarse language throughout.
(R.W. McDonald, B.C. Director)
COUNTING HOUSE CINEMA 1
BROAD AT BROUGHTON
383-3434
ONE COMPLETE SHOW 8:00
CRAZY LARRY 8:00
VANISHING POINT 9:45

The Most Devastating Detective Story Of This Century.

REDFORD/HOFFMAN
"ALL THE PRESIDENT'S MEN"
NIGHTLY 7:00, 9:30
COUNTING HOUSE CINEMA 2
BROAD AT BROUGHTON
383-3434

MATURE: Warning: occasional coarse language.
(R.W. McDonald, B.C. Director)

DINE, DANCE & HAVE FUN
at the wig & dickie with
YOUR HOST FROM LONDON, ENGLAND
EDDIE SHEAR
AND THE
"PENNY FARTHING SHOWBAND"
DELUXE BUFFET DINNER
FEATURING
English Roast Beef
—YORKSHIRE PUDDING & ROAST POTATOES
ONLY $6.50 Per Person
EVERY THURS.—FRI.—SAT.
Dinner 6:00-8:30 Cabaret from 9:00

THE WILSON MOTOR INN
850 BLANSHARD ST. 5-20 385-6787

Authentic Italian Cuisine

Little ITALY RISTORANTE
DANCING • ENTERTAINMENT
FOGHORN
CABARET
The James Bay Inn
270 GOVERNMENT STREET
3 Blocks past Parliament Bldgs.
PHONE 384-7151
6-11

Sweet Life Down Under Sours

By PETER COSTIGAN
Washington Post

CANBERRA — After 30 years of relentless obedience to the dictates of the dream, young Western men have suddenly stopped going West.

For the first time since 1946, Australia is losing more persons than it is attracting — 8,100 more left in the past year than migrated here — and shocked Australians are starting to re-examine the cherished conviction that half the world wants to live on this vast, affluent island continent.

The apparent drop in Australia's desirability, which many observers blame on the country's economic mess and recent political turbulence, coincides with a dip in the birthrate that has renewed old fears that there may never be enough Australians to guarantee the nation's permanent possession of its land.

Over the past year, only 115,800 people were added to the 12.6 million who occupy 3 million square miles — a net gain of only 0.86 per cent. The population is about half the number Australia expected and generally wanted by now.

The government of Prime Minister Malcolm Fraser has proposed a new program of child benefits that might help boost the birthrate, although it was planned for quite a different reason: to help low-paid Australians with large families weather the 15 per cent inflation rate.

Under the plan, mothers would get a weekly tax-free government payment of $4.40 for the first child and more for each additional child, up to nearly $9 a week each for the fifth and subsequent children.

But the government's main hopes for solving the population problem are pinned on an effort to revive the flagging migration program.

It lifted the target for the "assisted" migration program from 50,000 to 70,000 a year and nearly doubled the amount of free assistance Australia will give to each migrant to $380. There is no certainty that the government's renewed effort to attract migrants will pay off.

The nearly three million migrants who poured into Australia in the quarter-century after World War II included 60,000 from the United States. They found a country bursting with opportunity, no unemployment, a stable government and billions of dollars of capital — two-thirds of it from overseas — pouring into projects to industrialize a nation that was largely rural at the end of the war.

Australia's romance with migration came to an abrupt end three years ago, when the economy was hit by inflation and stagnation. The unemployment rate reached a record five per cent, where it remains today, a shocking situation for a nation used to full employment. For two years, the inflation rate exceeded 20 per cent, and is still running at 15 per cent.

Although they will seldom admit that they resent the thought of migrants coming to compete for rare jobs, Australians stopped talking about the glories of the migration program.

In many industries, the migrant worker was the first to be laid off.

Some of the unemployed used their savings to get back to the European countries most of them had come from; even more serious, others sent back letters to friends and relatives describing how the Australian apple had turned bitter.

Australian leaders hope that the country will return to an even keel, economically and politically, in the next two years, and that many of the emigrants will come back.

But there is less confidence that the adventurous men and women of the Western world will begin swiftly again to flock Down Under.

COFFEE SUPPLY CUT

WASHINGTON (UPI) — The U.S. government's first estimate of world coffee production in the 1976-77 season indicates export supplies available to consumers in the United States and other importing nations will be down a sharp 19 per cent, primarily because of a freeze in Brazil.

The 1976-77 crop in Brazil, which produced 23 million bags in the 1975-76 season, will be cut to 9.5 million bags by the freeze which devastated coffee trees last July.

As a result, "exportable" supplies available from producing nations after their own consumer needs are met were forecst at 42.7 million bags, down about 19 per cent from 1975-76. Total world production for the new season was put at an estimated 60.5 million bags, down 16 per cent from the previous season's 71.8 million bags.

The new crop forecast is the smallest since 1970-71 when a freeze in Brazil pushed the world crop down to 58.3 million bags.

Coffee prices already have risen sharply because the reduced production estimate had been expected ever since the freeze last summer.

Police Joining Teamsters

SEATTLE (AP) — Nearly one-fifth of police personnel with arrest powers in Washington state are represented by the Teamster Union, a survey by the state attorney-general's office shows.

The survey, not yet released, shows that more than 1,000 of 5,586 law enforcement officers in the state's 100 largest cities and 39 counties are now affiliated with Teamster locals around the state.

The Washington state patrol is thinking of adding another 625 members to the Teamster ranks.

Locally, Teamster officials say they have been "invited" or "solicited" by law enforcement officials unhappy about low pay and lack of benefits to conduct organizing drives.

Nearly one-third of the county sheriff's offices in Washington have tapped the Teamsters as bargaining agents, the survey shows. And Teamsters have blanketed nearly all law enforcement agencies in Whatcom, Skagit, Snohomish, Calallam and Pierce counties.

Sgt. Dan Nelson of the Snohomish County sheriff's department, where 94 personnel joined the Teamsters last summer, said the union's popularity with police is its muscle.

"Prior to joining the Teamsters, we were an association and didn't seem to be getting anywhere that way," Nelson said.

He said the Teamsters have done a good job of representing them, and "they researched things carefully."

He said he views the Teamsters as a powerful lobby in the legislature to kill bills law officials don't like and press for others favorable to police.

Navy Boss Dies

TOKYO (AP) — Shigetaro Shimada, 92, who was chief of staff of the Japanese Imperial Navy in the Second World War and later convicted of war crimes by a military tribunal, has died in hospital. Shimada had been sentenced to life imprisonment after the war, but was paroled in 1955 because of ill health and given a full pardon in 1958.

Woodward's

SATURDAY BIG BUY

ONE DAY ONLY
(While quantities last)

Woodward's does it again! A splendid new group of Redi-Beds by Sealy in your choice of three distinctive styles, offered this Saturday only, at substantial savings without sacrificing traditional quality. So whether you choose Contemporary, Colonial or Traditional . . . you'll be making a sound investment that will bring years of enjoyment; and at special savings your family budget will appreciate. Personal Shopping only. No phone, mail or C.O.D. orders.

Distinctive design with functional beauty at a price you can afford!

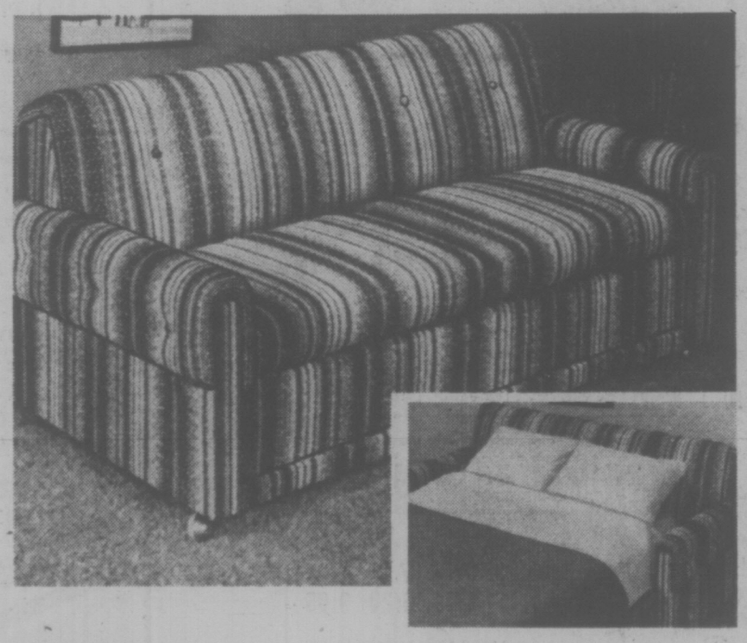

Contemporary — The sofa with a personality to up-date your decor. Sturdy frame construction, balanced mechanisms, reversible foam filled seat cushions and Healthguard mattress. Button back, roll top arms. Attractive tweed type cover.

Colonial — Perfect for that cozy spot in the living room or den. Features skirted base, buttoned back. Wrapped foam cushions and Healthguard mattress. Smart plaid cover in teak tones gives cheery warmth in charming fashion to your decor.

Transitional — A handsome style that will harmoniously blend with contemporary or traditional furnishings. Features semi-attached button back. Healthguard mattress. Reversible foam seat cushions. Beautiful floral cover in petal-soft shades of melon.

Woodward's Furnishings, Second Floor.

BIG BUY PRICE
YOUR CHOICE EACH
377.00

Buy what you need, now when you need it. Charge it to your Woodward's Account; or open an account at the Woodward's nearest you to save on this Big Buy Price Saturday.

Woodward's ACCOUNT CARD
MR MRS JOHN DOE
ANY STREET
ANY CITY

Stores Open Saturday 9:30 a.m. to 5:30 p.m.

family

HOW ABOUT ME? asks Monterey student Susan Hemming in response to an appeal for every one of the 510 students in the school to have at least one entry in the art display. Fellow students Sarah Carr-Harris (front) and Christina Harding appear to be amused by the game of pretend.

Speech Therapy: Start Early

NORTH BAY, Ont. (CP) — Speech pathologists no longer dwell on drilling S and R sounds with children, says Betty Anne Morrow, a graduate in speech pathology and audiology at Syracuse University in New York.

"Although this is still necessary in many cases, there is a realization that there are varied types of communications disorders," she said.

"The old way was to change the child and make him talk. And although talking is the best way to communicate, if a child can't, the easiest method of communication is investigated."

Miss Morrow said a parent's hunch that there is something wrong with a child usually proves to be correct so he or she should not delay getting professional help.

"It is never too early to start speech therapy. Preschool programs bridge the gap considerably so that the child doesn't start school so far behind."

Miss Morrow, fluent in English and French, will take the Rideau Regional Centre for the Mentally Retarded and Multiple Handicapped in Smiths Falls, Ont.

She will diagnose patients on whether or not they have speech, language or hearing problems and decide if therapy will help their particular problem.

Miss Morrow said most language tests given to the children originally written in Britain or the U.S. so some interpretation is needed for French-speaking children.

"Many children are confused or slow down if forced to learn a second language quickly but I don't think many are diagnosed incorrectly as having speech problems."

Fine Man Retires

SACRAMENTO, Calif. (AP) — A "fine" man has been succeeded by a "good enough" man as a member of the Farm Credit Board. Retired is Gordon Fine of Yuba City. His successor is Donald Goodenough.

fine furniture • paintings • prints
THE ISLAND GALLERY
2188 Oak Bay Avenue Tues - Sat.

More Than Friend

KITCHENER, Ont. (CP) — Harry Carse is a popular school crossing guard.

The 200 children who attend St. Paul's and Southridge schools are his friends right down to the smallest tot. They argue who will hold his hands to cross the street and invite him to join a baseball game or a walk after school and Saturdays.

For Carse, a retired railway employee, their friendship isn't surprising.

"Treat children as equals and they will be your friends," he said. "I never talk down to them But they know they can't get away with anything.

For the pupils of the two schools Carse is more than a friend — he is another Santa Claus who at Christmas provides each child with a candy cane on the last day of school and comes up with a batch of tickets to a circus or skating show as surprises for groups of children.

THE MOTHER EARTH NEWS® ...it tells you how

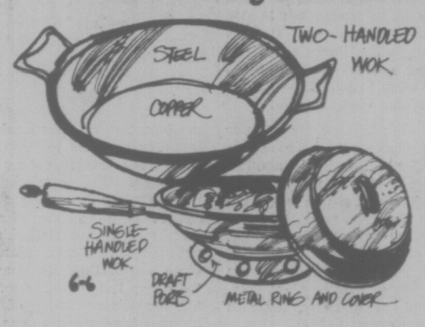

Now, when we're being squeezed by both a food and an energy crunch, is a good time for North Americans to discover the benefits of the Chinese wok. This simple conical pan was specifically designed centuries ago to stretch the maximum mileage from the minimum amount of edibles and fuel. Only a little heat on its rounded bottom goes a long, long way up the sides.

The Oriental practice of cutting all meat and vegetables into bite-sized pieces and quickly "stir frying" them in the utensil further insures that every bit of expended warmth cooks those edibles quickly enough to preserve almost all their fresh taste and nutritional value.

There's no need to reserve a wok only for Chinese dishes, either. As a growing number of U.S. and Canadian cooks are learning, it can easily replace several pans and become the main cooking vessel in any small city apartment or large farmhouse kitchen. It's an ideal piece of gear (much lighter than the traditional frying pan!) to pack away on camping trips, too.

Put a wok to work! For more information about the delicious world of Chinese cuisine, address a long envelope to yourself, eight cents postage on it and enclose it with 25 cents in an envelope addressel to the Times, 2621 Douglas St., Victoria. Ask for Reprint No. 124, "Chinese Food."

SATURDAY MORNING

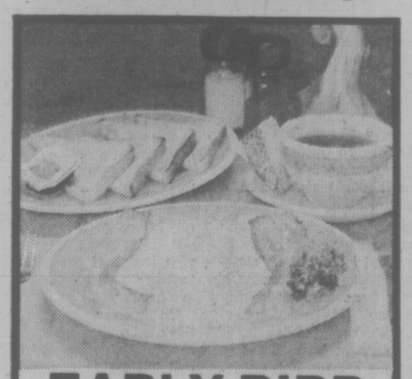

EARLY BIRD BREAKFAST SPECIALS
Served Till 11 a.m.
INCLUDES
2 EGGS
2 SLICES OF BACON
2 SLICES OF TOAST
COFFEE extra
99¢
Hillside Shopping Centre
595-2141
Zellers
Use Your Convenient Zeller's Credit Card
5-21

woodpecker
CLEARANCE SALE
SAVE 20-50%
June 12 —— June 16
Casual Portable Furniture
in
Fir, Teak, Ash
Walnut and Rosewood

5 · 1039 ROBSON ST., VAN. VILLAGE FAIR, BASTION SQ., VIC.

From BULOVA From $99
Rose's Jewelers
presents
BULOVA
COMPUTRON
Quartz Watches

JUST COUNT THE FEATURES
Hour/Minute. Minute/Second. Month/Date.

All displayed with excellent light sensor visibility. Plus a calendar that automatically adjusts to all months, even February! Water and shock resistant. Computron ...the ultimate in an L.E.D. watch ...backed by over 100 years of Bulova timekeeping technology.

See these and other great values when you visit our store.

Easy Terms
Chargex
Master Charge
CIVIC PARKING TICKETS VALIDATED
1317 DOUGLAS ST.
Downtown
ROSE'S LTD. JEWELERS
6-11

CAPITAL
JUNE VALUES

SHOP DAILY 9-5:30
THURS.-FRI. 9-9

MELNOR SPRINKLER
Turret style MELNOR sprinkler waters hard to reach places and irregular strips. Just turn the turret to set watering for 5'x50', 10'x50', 20'x40' or 30'x30' depending on your water pressure. Regular 7.79 each.
SPECIAL 5.49

SOAKER HOSE
Single tube plastic soaker hose for gentle rain — spray action for watering lawns, flower beds, shrubs, etc. Removable end cap for easy cleaning or join for additional length.
20-foot, Reg. 2.69. SALE 1.99
40-foot, Reg. 4.49. SALE 3.79

FISH FERTILIZER
½ U.S. gal. (64 fl. oz.) ALASKA fish fertilizer at a special saving. Regular 3.75 each.
SALE 2.99

WEED N FEED
GREEN CROSS WEED N FEED with KILLEX. 11-lb. bag — controls dandelion, clover, chickweed, etc., and gradually releases nitrogen for richer, greener lawns.
SPECIAL 6.19

LAWN SPREADER
Deluxe 40-lb. capacity ERIE spreader for fertilizers, grass feed, etc. 20" spread with shut-off control. Our regular price 23.95.
SALE 17.99

HANG TEN JEANS
Special Introduction
The new CALIFORNIA styled line of HANG TEN Jeans, etc. Full range of sizes from pre-washed overalls to pants, vests, jackets, shirts and socks.
Hang Ten
OVERALLS, PAIR 29.95
BLUE JEANS, PAIR 20.95 & 23.95
JACKETS, EACH 20.95
VESTS, EACH 12.95
SHIRTS, EACH 11.95
SOCKS, PAIR 2.95

SLEEPING BAGS

Come in and see the largest and best selection of sleeping bags on Vancouver Island! Whether you're a weekend camper or an avid outdoorsperson — we have a bag to suit you ... and your pocketbook.
YOUTH'S BAG — SAVE 3.96
Ideal beginner's summer sleeping bag. 3-lb. undetermined fibre fill — cut size 30"x-72" with poplin outer shell, kasha lining and full zipper. Regular 13.95 each.
SPECIAL 9.99
ISLANDER—SAVE 5.00!
4-lb. WONDERPUFF polyester fill. Cut size 36"x80" with nylon outer shell, warm sports flannelette lining and full zipper. Regular low price 25.95 each.
SALE 20.95
50 other Sleeping Bags from 13.95 to 199.50

"BIG BLUE" OVERALLS
Choose from corduroy in navy, dark brown, powder blue — or 14-oz. blue denim, plus the newest concept in overalls for summer in a light 10 oz. denim chambray. Sizes 26-34 (even sizes only).
ONLY 24.95

LEVI SHIRTS
In prewashed denim chambray — in plains, patterns, ginghams or checks. Button or snap styles to choose from in 100% cotton or 35% cotton/65% polyester blend. Sizes S,M,L,XL.
14.95 to 18.95

'G.W.G.' OVERALLS
"RED STRAP" work overalls in a heavy 14-ounce plain denim or engineer stripe — ready for work. Sizes 36 to 48.
16.98 and 17.98

CAPITAL
1832 STORE STREET
385-9703
IRON & METALS LTD.
6-11
FREE PARKING IN CAPITAL'S LARGE PARKING LOT

Children Share Divorce Problems

MONTREAL (CP) — As a result of the rising divorce rate in North America more children are left to contend with needs they seldom understand, wounds that are often left unhealed, and an exhausting number of questions for which no answers are readily available.

Sharyn Sepinwall, a Montreal psychologist who has been working with children from some of the city's broken homes for the last year, says the unresolved feelings of the neglected child can last a lifetime.

"Parents are at a disadvantage during the divorce trauma," she said. "There's not enough time or energy or patience to deal with their children's feelings when they themselves are trying to cope with the crisis."

Mrs. Sepinwall, soon to graduate with a master's degree in counselling psychology from McGill University, works with small groups in which about 10 youngsters of divorced parents "share their concerns and anxieties."

She has found that group counselling is more effective than dealing separately with individual youngsters and is convinced of the need for more of these groups in the Montreal area.

She said guilt was the most prevalent feeling which children experience following the separation, thinking that they are responsible and that the divorce is their punishment.

Others are ashamed because society still attaches a stigma to divorce.

"It's here to stay," said Mrs. Sepinwall, aware that half the marriages in the United States end in divorce, "but it is not yet an institution."

Children also can feel betrayed, deserted and full of revenge, she said.

Although children differ in their reaction to divorce, "it helps them all to know they are not alone and that divorce is not the end of the world."

Mrs. Sepinwall recommends The Boys' and Girls' Book About Divorce, by New York psychiatrist Richard Gardner. It talks about divorce in a straightforward manner children can understand, she said.

The book might help parents discuss divorce openly with their children, thereby avoiding the damages often incurred when the topic is carefully neglected.

Montague BRIDGMAN Ltd.
China Crystal Gifts
811 Government St 383-0821

Learn to Drive
Day or Evening
PACIFIC DRIVING SCHOOL
388-6133
1 LESSON — $14.00
OR
3 LESSONS FOR $39.50

Now Hear This: Consult Doctor

caveat emptor

By LYNNE GORDON

Many people think that the only solution to a hearing loss is a hearing aid costing hundreds of dollars. It may well be but some hearing problems can be corrected medically or surgically.

The first step then, before investing any money, is to consult a family doctor who may then refer you to an ear, nose and throat specialist. If the problem cannot be corrected medically or surgically, the specialist may then recommend an audiologist or a hearing aid dealer.

Most doctors who have access to audiologists, use them. But because audiology is a relatively new health service in Canada, there are only a few — usually in large city hospitals or clinics.

Audiologists have at least four years of university training and are equipped to test your hearing thoroughly and professionally. You will be evaluated with different brands of hearing aids until you and your audiologist decide on one that suits your hearing loss. Provincial health insurance covers this service, provided that the audiologist is working under the supervision of a doctor.

Most audiologists don't sell hearing aids, so you will be referred to a dealer with a written recommendation for the type of a hearing aid that is most likely to correct your particular hearing loss. By seeing an audiologist first, you can enter the dealer's store knowing what you need.

If a dealer ignores the recommendation of the audiologist and attempts to sell you "up" to a more expensive hearing aid, it's time to turn around and go to another dealer who will supply the "prescribed" hearing aid.

The doctor-to-dealer route has a few pitfalls but in many areas, because of the shortage of audiologists, it's the only route.

Dealers also test hearing but not as comprehensively as audiologists. Some dealers will even come to the home or travel to nursing homes with portable "puretone" units, where local noise is bound to interfere with the accuracy of the test.

Also, since dealers want to sell you the products they carry, you may be pressured to buy a brand they stock. Some carry only one or two brands, which doesn't give you much chance for comparative evaluation.

You should see at least three dealers before you buy so you can compare aids and prices.

If you've seen an audiologist whose services are in most cases covered by health insurance, the price you pay the dealer should be lower than you'd get if you went directly to a dealer. Dealers can justify higher prices if they also do the testing.

If you go from an audiologist to a dealer, expect the price to vary from $150 to $250. If you've gone directly to a dealer, it's more likely to be $350 and up. Saskatchewan, where aids are dispensed at wholesaler prices through government clinics, offers the most protection for the consumer.

Dealer qualifications, as prices, vary. Some provinces, such as Manitoba and Quebec, have certified dealers who meet certain minimum qualifications. In Ontario and most Maritime provinces, anyone can sell you a hearing aid.

Check with your provincial consumer protection bureau to find out what certification or qualifications will offer you the best protection from unskilled dealers. Never buy from a door-to-door salesman or someone who promises to make your hearing "better than normal."

Don't expect a hearing aid to give you back what you once had. After all, it's just a miniature amplifier, not a complete stereo.

Do expect it to improve your hearing ability provided you've had the best testing and fitting, proper training to adjust and clean it.

If you feel a hearing aid doesn't "work" and you're tempted to put it away in a drawer, consult an audiologist or a reliable dealer to ensure that there are no technical problems, that it is properly fitted and that it is the right hearing aid for you.

Many hard-of-hearing organizations report that hearing aid wearers seldom complain because they don't know that they've been dealt with unfairly. A lack of complaints in this area is partially due to the fact that a hearing disability is a communication problem and people who have problem hearing, find it difficult to communicate the precise nature of their problem.

In addition there is an unfortunate and unnecessary "stigma" attached to being hard-of-hearing. Many people with the problem don't want to admit it. Greater public and professional awareness, acceptance and assurance that a hearing problem is nothing to be ashamed of, is needed. Provincial health ministries must also face the issue realistically and develop a framework for comprehensive hearing health programs that include prevention through health care, education and assistance through health professionals.

Hearing disabilities are much more common than we generally believe. An estimated 6 to 10 per cent of Canadians have some hearing loss; about a quarter of them need a hearing aid; and about a quarter of those who could be helped by a hearing aid, actually have one.

It's time that this large percentage of our population received the attention and the assistance they need, not through commercial enterprise but through comprehensive health care by professionals.

CAN ONE REALLY DIE OF A BROKEN HEART?

medical report

The knowledge that you can be "scared to death" and "worried to death" is accepted everywhere except in the scientific community. Our every day speech tells us you can "die from nervous shock" and your "ungrateful children can kill you."

The language of all lands and the legends of all countries contain accounts of otherwise inexplicable sudden death due a "broken heart."

But skeptical scientists keep an open mind and say that such associations of psychic distress and sudden death must be proved to be accepted. They say that too many variables enter into most situations to make the association of a troubled psyche with sudden death one of direct cause and effect.

Now a celebrated heart specialist has had the opportunity to study a healthy, young 39-year-old man who twice, under severe psychological stress, collapsed and to all intents and purposes "died." Each time he was brought back to life by cardiac resuscitation. Each time the cause of his collapse was documented by electrocardiographic evidence of ineffective heart rhythm called "ventricular fibrillation."

Moreover, in this man's case, the catastrophe occurred twice in the absence of any evidence of underlying disease of the blood vessels, valves or muscle of the heart.

This assertion of no underlying heart disease should read no "discoverable" underlying heart disease. In the presence of coronary heart disease, the oxygen supply to the heart muscle is already compromised. A sudden emotional shock, with its flood of adrenalin-like substances, speeds the heart rate, pushes up the blood pressure and abruptly demands an increase in the oxygen supply to the heart.

Sudden death that may occur in these circumstances, whether the heart is further damaged or not, is usually the result of abrupt electrical instability. This may result in the rapid chaotic quivering of the heart muscle, called "ventrucular fibrillation." The heart becomes incapable of producing the normal, rhythmic, pump-like expulsion of blood into the circulation that is necessary for life.

Pressing rhythmically down on the chest wall over the breast bone with the heel of the palm can force blood out of the quivering heart into the circulation. When this is combined with mouth-to-mouth breathing, life can be sustained until a defibrillating electric current is administered over the chest to shock the heart back to a normal beat.

The knowledge of these facts underlies the use of constant electrocardiographic monitoring in coronary care units; they also call for the development of special ambulances equipped with defibrillation devices for the emergency treatment of heart attacks.

The current report of the documented importance of psychic stress in the precipitation of sudden death without recognizable underlying heart disease points to the need for increased awareness of these same factors when heart damage is already present.

Another instance of science finally getting around to verifying what folklore has been saying all along.

TEACHERS!!
BANQUETS & LUNCHEONS
Sherwood Park Inn 123 Gorge

indoor gardens

Dear Lynn and Joel:

What's wrong with a Prayer plant that won't "pray" any more? It has lost the dark spots in its leaves but is still green and growing. Besides not "pyaying" any more, its leaves are not as flexible as they used to be. Have I done something wrong?—Jim.

Don't panic. Your Prayer plant has not become an "atheist." It's simply another example of the way certain individual plants re-evolve when they're taken out of their native habitat. (We get lots of these kinds of letters, including one recently from J.P. whose Prayer plant now, instead of praying, touches his toes every night!)

The reason the Maranta folds up every evening in the jungles, where it's found, is to collect the dew and hold it for nourishment.

Now that it doesn't need to provide its own food and water (we presume you're doing that for it), it simply doesn't bother to fold up. A similar "malady" is the case (thousands of cases) of Split-Leaf Philodendrons that suddenly produce new leaves which refuse to split.

Again, in its native habitat, the Monstera or Split Leaf automatically splits to keep the wind from tearing off its appendages. In your home, there's really no need so it doesn't bother. Never forget that plants are individuals and, like your Prayer plant or those nonsplitting Split-leaves, there are lazy plants, too. As for the disappearing of the brown, it's another one of those completely natural quirks, and as long as the plant is green and growing, what more can you ask? Or even pray for0

dear abby

Up to You, Elvis

DEAR ABBY: Please don't think I am some kind of kook, because I'm not. I am an attractive 24-year-old, level-headed southern girl who would like to know if there is a way I can get a date with Elvis Presley without having any big connections. I am not a screaming fan who has all his records and would attack him on sight. In fact, I have none of his records, but I have attended some of his concerts, and I do love the way he sings.

I know there must be at least five million other girls who would like to date him, and he has to date someone, so why not me? I honestly believe I could show him a good time.

Please print this and maybe, just maybe, Elvis will realize that he might be missing the chance of a lifetime if he doesn't meet me. Keep my name and phone number, Abby, but don't publish it. If Elvis wants it, he can get in touch with me through you.—WAITING FOR ELVIS.

DEAR WAITING: You deserve an "E" for effort and a "T" for trying. (Also a "C" for chutzpah.) I'll keep your name and number. Okay, Elvis, it's your move.

DEAR ABBY: The other evening I telephoned a very good restaurant to reserve a table for dinner.

When my reservation was confirmed, I was told that the gentlemen were expected to wear neckties and jackets. Considering myself a gentleman, and having every intention of wearing a tie and jacket, I was a bit miffed.

Why, I wonder, didn't they specify what the LADIES were expected to wear? Isn't that discrimination? — FOR EQUAL RIGHTS.

DEAR FOR: Now that you point it out, it is. But I suppose the line must be drawn somewhere, or some males will show up in tank tops or bare from their Bermuda shorts upward, which is not very appetizing. The squeaking wheel gets the grease—so squeak a little as a matter of principle.

DEAR ABBY: I wish you would settle a difference of opinion that has caused resentment and hard feelings in our family.

My daughter-in-law, who lives quite a distance away, spends her vacation visiting my home. When she is here, she feels that the relatives who live in town should contact her and make an effort to see her.

On the other hand, the relatives who live here feel that my daughter-in-law should call THEM to say that she's in town and would like to see them.

Who should do the calling? — IN THE MIDDLE.

DEAR IN: The visitor should call those whom she wants to see. But since she is always your houseguest, you could easily solve the problem by inviting all the relatives over for a gathering of the clan.

DEAR ABBY: You don't waste words, so I won't either. Do you believe in luck? — BERNIE.

DEAR BERNIE: Certainly. How else could one explain the success of his enemies?

HEAVIEST IN MIDWEST

NEW YORK (AP) — Figures compiled by the Diet Workshop, a group weight-control program, showed that midwesterners are heavier.

New members of classes in the Midwest had an average 46.9 pounds to lose, while the averages were 46.2 pounds for the East, 45.8 for the South and 42.7 for the West.

The survey was based on 944 persons with an average of 47.9 pounds to shed.

Saba Bros Limited

TOP YOURSELF - SPECIALLY!

For fascinating women, our blouse collection tops it all. We've got what you're looking for in styles, in fashion fabrics, in colour...and we've got them in your size. Reg. $6.00 to $19.00. Now...here's the real topper!

Sale Price 3.99 - 11.99

1130 Douglas Street
Victoria 384-0561
6-11

FRANCISCAN®

MONASTERY FURNITURE comes in ready-to-assemble kit form. Sofas, chairs, tables, ottomans available in oiled walnut stain finish or unfinished natural pine.
See our selection at 942 Fort St.
OPEN Mon.-Sat. 10 a.m.-5 p.m., and Friday evenings 7-9.
Value THIS IS IT!
6-11
monastery furniture

Saba Bros Limited
1130 Douglas Street
384-0561

The Bare ESSENTIALS

Kayser Promotion
Semi-Annual SALE
Save 20%

Kayser Long Gown: your choice of pink, blue or violet nylon. S.M.L. Reg. $12.00
Sale Price 9.59

Kayser Half Slip: a "staydowner" straight - cut in white or sand. Average and tall, S.M.L. Reg. $5.50
Sale Price 4.39

Kayser Half Slip: 8-gore styling with slight flare. Stretch lace waistband. White and sand. S.M.L. Reg. $6.50
Sale Price 5.19

Kayser Matching Brief: sizes 4 to 7, in white and sand. Reg. $3.50
Sale Price 2.79

Kayser Matching Brief: stretch lace waistband. White and sand. Reg. $3.00
Sale Price 2.39

Kayser Full Slip: a "staydowner" for average or tall, sizes 34 — 38. White and sand. Reg. $9.00
Sale Price 7.19

Visit Saba Bros at: Park Royal, Brentwood, Victoria, Granville

Hurry! Stock limited in some sizes and colours.

6-11

AT EMPRESS WE DON'T TELL YOU WHAT TO DRIVE.
THE CHOICE IS YOURS!

1976 GM CARS
Whether you choose the all new sub compact Acadian or the luxurious Buick Electra
IF YOUR CAR REALLY MATTERS TO YOU
EMPRESS
PONTIAC, BUICK, G.M.C.
THEN YOU REALLY MATTER TO US
2867 Douglas at Topaz. 382-7121 Dealer Licence Number 01-227A

ego interiors
WHEN WERE YOU IN LAST?
1028 Fort (Near Cook)

He's a Fighter for the Blind

WASHINGTON (WP) — Sir John Wilson has gone so far toward mastering the consequences of being blind that he makes his handicap sound almost like a blessing.

There are, for example, the special murmurings and whispers by which he knows cities, the small noises that sighted persons may miss: a boat whislte echoing off the office towers of lower Manhattan, the gongs on trees in Kyoto, the wind in the sugar cane fields of Central America.

"You can hear the New York skyline," he says. "There's nothing spooky about it. It's just using your ears.

"I travel a lot — about 50,000 miles a year," he adds. "I reckon I have got about as much out of travelling as anybody . . . the bells on the trees in Kyoto are perfect for a blind man — you always know where the trees are."

Sir John, who is 57, travels in an effort to persuade the powers of the world that they must take the steps necessary to prevent blindness and cure it when it occurs.

He is the founder of the Royal Commonwealth Society for the Blind and president of the International Agency for the Prevention of Blindness. He was here recently for a meeting of the Prevention of Blindness Society of Metropolitan Washington.

"There are 18 million blind people in the world today," Sir John says. "Unless we take the necessary steps, that number will be doubled in the next 25 years."

By way of illustrating what can be done about blindness, Sir John (he was knighted by Queen Elizabeth II last year for his services to the blind) says that sight was restored to 56,000 persons suffering from cataracts in India recently by operations performed in mobile eye clinics. The cost of each operation was $10.

A major cause of blindness in many developing countries is a deficiency of vitamin A in diets. Vitamin A normally is found in green vegetables. It costs about 20 U.S. cents to buy enough vitamin A to prevent blindness in a child for a year, according to Sir John.

Sir John was blinded at the age of 13 when a chemistry experiment at his school in England blew up in his face.

"If you have to go blind, it's as well to have it happen when you're young," he says, because the young generally make an easier adjustment to their new condition than older persons and have an easier time learning to use such tools as Braille.

Sir John studied law at Oxford with the intention of becoming a lawyer. But when the Second World War broke out, he began working with the blind in Britain, and, as he says, "got hooked on it."

He has been working and travelling in behalf of the blind ever since. His wife, Jean, who has normal vision, has worked with him. She says she raises funds for the cause "by fair means or foul."

"One thing about a blind man is that he wouldn't do anything about his wife," says Sir John. "We made a survey recently and it turns out that the divorce rate among blind people is among the lowest in the world. There ought to be a moral in there somewhere."

So, to add to the pleasure of listening to the sounds of cities, there is the happiness of home in Brighton, England. When he is there, says Sir John, he likes to make his own wine and listen to Beethoven.

"I never like to be away from home for more than eight weeks at a time, because it takes just eight weeks for my wine to ferment," he says.

It is mainly about his work and his travels that Sir John likes to speak. He talks about the "extraordinary international fellowship that exists among the blind," about learning the ways of a country by virtue of the fact that a blind person requires help to do so many things, about making friends by asking for help, about preventing blindness and curing it.

"Revolving doors," he says suddenly, "In America you have revolving doors. They scare the life out of me. I've had more white canes snapped off in revolving doors in this country than I can count.

"That's one of the things everyone who's blind tells you here. Don't buy one white cane — buy them by the half-dozen. And watch out for those revolving doors."

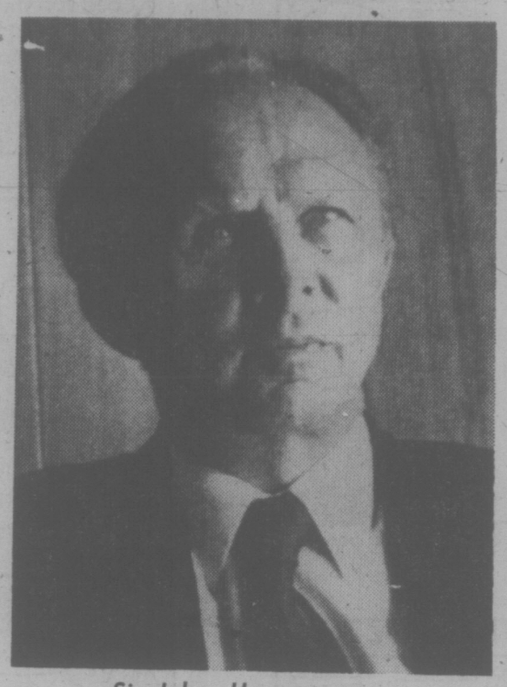

Sir John: Use your ears

COOKING HER WAY AROUND THE WORLD

MIAMI, Fla. (AP) — For 36 years, Joyce Wong lived the life of an obedient housewife in New Zealand's Chinese community. Then, with three daughters raised and her only son married off, she sprang her plan.

"I had slaved 36 years for my husband," she says. "Day in and day out. So then I left my son's wife to take care of my husband and my father, and I bought a six-month ticket around the world. I wanted to meet people, and see how they live."

That was two years ago. To support the continuing trip, she is cooking her way around the world.

Now she teaches the art of Chinese cooking at the downtown YMCA, having done similar stints in a number of other places. After a ftw days at the YMCA she usually makes friends and moves to a private home, where the lucky family gets a skilled Chinese chef for however long she cares to stay.

When will she go home? "Maybe sometime in 1977," she says.

Family Life Eroded By Careers—Author

WATERLOO, Ont. (CP) — Edith Schaeffer of Switzerland, an author of books on family life and Christianity, says family life in North America is being eroded because mothers and fathers alike are seeking careers.

"What's more rewarding than spending the childhood years with the world's future leaders?" Mrs. Schaeffer said in an interview.

"I think the family ought to be thought of as an exciting career."

Mrs. Schaeffer was here as a speaker at Women Alive, an annual spring conference for women which features inspirational speeches, Bible discussions, prayers and singing.

More than 3,500 women from throughout North America attended the conference.

Mrs. Schaeffer and her husband, Francis, founded L'Abri, an interdenominational spiritual retreat near Huémoz, Switzerland, about 11 years ago.

The American author, who lived in Switzerland for 28 years, said the family should be a centre for creativity. Children could be encouraged to study music and like poetry, she said.

"I'm not against women working, but if the men and women are at work, who is going to be at home!" said Mrs. Schaeffer, who has four married children.

CHECK-UPS FOR CHILDREN

VIENNA (AP) — Medical care provided here includes free annual check-ups for all school children in the Austrian capital.

Mothers may take advantage of clinics where children up to six years old get vaccinations, hearing and vision tests and other medical attention.

A visiting nurse service makes house calls to old people and hospital out-patients.

STAMPS WANTED
Appraisals, Collections Accumulations, Estates.
B. Schulze Stamps Ltd.
RR 7, Victoria. 479-5745

SATURDAY SPECIAL
DAVID SNIDER SPORTSWEAR
Co-ordinates - Pants - Skirts - Jackets — Blazers — Vests
1/3 to 1/2 off
RJ fashions
752 YATES ST/384-3525
6-11

MENIE BRERETON LECTURES PRESENTS:
LINUS PAULING
The only man alive to win 2 Nobel Prizes
THURSDAY, JUNE 24, 8:00 P.M.
McPHERSON PLAYHOUSE
Reserve Tickets: $3.00, $3.50
On Sale Now at McPherson Playhouse
LINUS PAULING

charge it — chargex or mastercharge
cork slide . . . for your journey to the sun.
"Born Free" by Bandolino bone, tobacco, white 21.95

Ingledew's
for the great names in fashion
IN VICTORIA — 749 YATES ST.
6-11

Somewhat enormous!

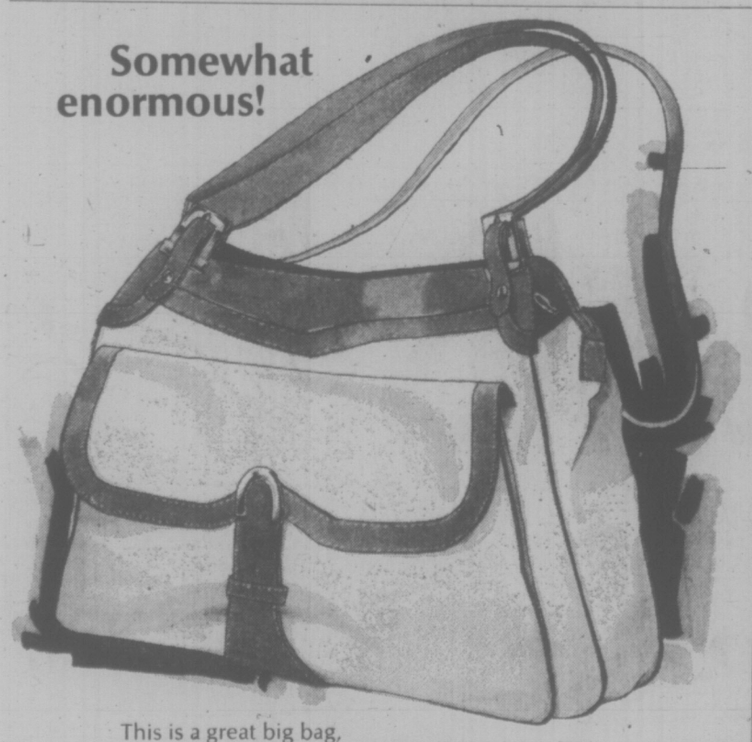

This is a great big bag, about 16"x12"x4", with plenty of room, an outside front pocket and inside zippered compartment. Perfect for every day and for travel, it has two handles and a removable shoulder strap. In natural linen, with brown vinyl trim.
$18.00
CHARGEX BIRKS JEWELLERS master charge
WHILE QUANTITIES LAST
706 Yates St. Hillside Shopping Centre
6-11

ANDREW
HAS JOINED
JOHN SPENCER AND RICHARD QUAN
AT
HAIRTRENDS
IN THE JAMES BAY SQUARE
COR. SIMCOE AND MENZIES
383-3245
6-4

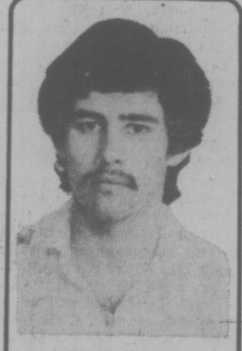

SATURDAY SPECIAL
SPORTSWEAR
• PANTS
• SKIRTS
• BLOUSES
• JACKETS
• SWEATERS
• PANT SUITS
1/2 PRICE
Taylor's apparel LTD.
713 Yates Street Downtown 383-6915

NOW! Here in Canada . . .
the INVISIBLE BI-FOCAL that does away with the Bi-Focal Line . . .
The lines that reveal your age are unsightly, difficult to wear and often dangerous!
DO COME AND SEE US!
We'd like to show you how they work!
6-11
SUNSHINE VISION CENTRE
880 FORT ST.

K mart
Gives Satisfaction Always!
SATURDAY MONEY SAVERS
JUNE 12th ONLY

GARDEN CENTRE
MAXI-CROP
Improve crop yields with Maxi-Crop. Organic — does not burn — non toxic. Liquid seaweed, approx. 4 lbs. Reindeer will be on hand to answer your gardening questions.
SATURDAY ONLY
LOOK HOW YOU SAVE 1.27 each
6 Per Customer

150 ONLY
BUXTON
CLUTCH PURSES AND BILLFOLDS
Genuine leather billfolds, clutch and french purses. Assorted styles and colours. K-Mart values to 15.00.
SATURDAY ONLY
LOOK HOW YOU SAVE 1/2 OFF REG. PRICE

SAVE 3.96
MEN'S G.W.G. SCRUBBIE CUT-OFFS
Pre-washed—ready to wear. Sizes 28 to 36.
K-Mart reg. price 11.95 each
SATURDAY ONLY
LOOK HOW YOU SAVE 7.99 each

SAVE 3.61
MEN'S JACKETS
Acetate and cotton, rayon lined, stripe trim. Small, medium, large and extra large.
K-Mart reg. price 10.88 each
SATURDAY ONLY
LOOK HOW YOU SAVE 7.27 each

200 ONLY
50 ft. GARDEN HOSE
An all season garden hose of durable reinforced nylon.
SATURDAY ONLY
LOOK HOW YOU SAVE 4.44 each

SAVE 3.80
TORCAN 20" 2-SPEED FANS
Green with white. 5 Surf White plastic blades. Safety plastic grille front and back.
K-Mart reg. price 23.79 each
LOOK HOW YOU SAVE 19.99 each
6-11

300 lbs. ONLY
DELICATESSEN HAM
Delicious lean cooked ham
SATURDAY ONLY
LOOK HOW YOU SAVE 2.46 lb.

University Heights Shopping Centre
3986 Shelbourne St. (Saanich) Victoria, B.C.
Store Hours: 10 a.m. to 10 p.m. Mon. to Friday
9 a.m. to 10 p.m. Saturday
"We reserve the right to limit quantities"

THE FAMILY CIRCUS By Bil Keane

"We ate dinner already, Grandma, but we didn't have any DESSERT yet!"

DENNIS THE MENACE

"I BET I CAN GUESS WHAT'S NEXT ON THE PROGRAM."

The Bridge Expert

By FRED KARPIN

Judged by nonexpert standards, South did nothing wrong in the play of today's deal. But if expert play is the criterion of right versus wrong, then South was guilty of an error of omission.

NORTH
♠ J 10 9
♡ 9 4 3
◇ A Q 9
♣ 8 6 5 3

WEST
♠ Q 7 5 3
♡ Q 6 5 2
◇ 8 6 4 3
♣ 2

EAST
♠ A 8 2
♡ K 10 7
◇ 7 5 2
♣ K 9 7 4

SOUTH
♠ K 6 4
♡ A J 8
◇ K J 10
♣ A Q J 10

The bidding:

South	West	North	East
1 ♠	Pass	2 ♠	Pass
3 NT	Pass	Pass	Pass

Opening lead: Three of ♠.

After taking the opening lead with his spade ace, East returned the eight of spades. South, hoping that East possessed the queen, played low. West won the trick with his queen and played back a third spade, South's king winning.

The ten of diamonds was next led to dummy's ace, after which a club was played, South finessing his queen successfully. Dummy was now reentered via the diamond queen, and another club finesse was taken, South's jack winning.

Being unable to reach the board again to take a third club finesse, declarer now cashed the ace of clubs, hoping to fell the king. But when the king failed to drop, all declarer could make were eight tricks: one spade, one heart, three diamonds, and three clubs.

From the very beginning, it should have been apparent to declarer that he would probably need four club tricks to fulfill his contract. For these to be made, he had to hope that East possessed the king of clubs. But, in addition, if East had the club king thrice guarded, three entries to dummy would be required to take three finesses. On the face of it, there were just two entries to dummy, the ace and queen of diamonds.

A third entry could have been created at trick one. This could have been accomplished by dropping the king of spades on East's ace at trick one. In making this play, declarer would be losing a trick if East possessed both the ace and queen of spades. But this was an unlikely possibility, since West's opening lead was being made from his strongest suit.

By "unblocking" with the spade king at trick one, South would have his three entries to dummy, one in spades and two in diamonds. He would then be enabled to take three successful club finessts.

CRYPTIC CROSSWORD

ANSWERS TO THURSDAY'S PUZZLE

ACROSS
1 Typist's error
7 Motto
8 Catch
9 Nod
10 Rearrange
11 Polish
12 Mob-law
15 Teaspoons
17 Bus
18 Exist
19 Swell
21 In slow motion

DOWN
1 Train spotter
2 Sit
3 Slogan
4 Race riots
5 Oten
6 Three wise men
7 Medal
10 Rose-petal
13 Label
14 Bow-saw
16 Align
20 Ego

CLUES

ACROSS
1 In favour of 59 being verbose (6)
4 Calculate that the actors are out of bed (4, 2)
9 Inclined to be close to the left of the road (2, 3, 4, 4)
10 They may lessen the shocks in training, perhaps (7)
11 Like a small laboratory put back in the wood (5)
12 Noble self-esteem of kingly beasts? (5)
14 Leather bits returned (5)
18 People in competition? (5)
19 Journalism that goes with a bang? (7)
21 Blonde with right angle is above-board (4, 3, 6)
22 General tendencies of their extremes to reach conclusions (6)
23 Choose the Spanish in the religious group (6)

DOWN
1 There may possibly be hope for the moon-goddess (6)
2 Like a retired doctor? (3, 2, 8)
3 She has some of their energy, of course (5)
5 Actor gets upset about graduate tumbler (7)
6 Action in the matrimonial court? (5, 8)
7 Some of the top rewards before the fighting started (3-3)
8 Stop giving relief to 100 (5)
13 Throw away little Diana's ticket (7)
15 In favour of suitable return (6)
16 She won't be missed now (5)
17 The rise of a perfume (6)
20 Equip for offence (5)

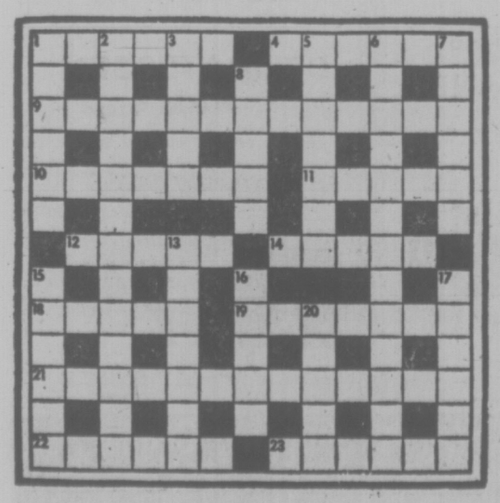

SOLUTION MONDAY

LITTLE PEOPLE'S PUZZLE

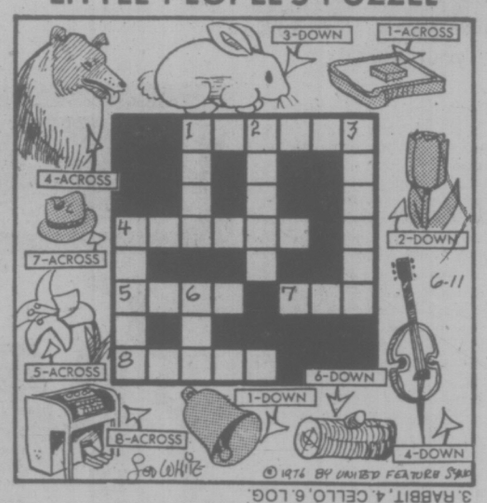

ANSWERS: Across—1. BUTTER, 4. COLLIE, 5. LILY, 7. HAT, 8. ORGAN. Down—1. BELL, 2. TULIP, 3. RABBIT, 4. CELLO, 6. LOG.

YOUR HOROSCOPE

Astrological Forecast for Saturday, June 12

By SYDNEY OMARR

ARIES (March 21-April 19): Emphasis on journey, education, spiritual insight. Home environment gets adjusted. You have long-range view now which can be of benefit. Know it and proceed accordingly. Taurus, Libra, Scorpio persons might figure in important ways.

TAURUS (April 20-May 20): Full Moon position coincides now with emotional responses affecting money, partner, mate. Financial matters are spotlighted in relation to security, securing an agreement. Cement ties of cooperation. Take nothing for granted, especially where law is concerned.

GEMINI (May 21-June 20): Emphasis on those close to you, including mate. If single, cooperative effort might be sealed with a contract. If married, you might be getting priorities into focus, with aid of partner or mate. You can handle more responsibility and compensation will be greater, too.

CANCER (June 21-July 22): You complete assignment, project. Deal is closed. Property, basic values are emphasized. Aries, Libra figure prominently. Lunar position highlights work, health, diet, special services. You will feel more secure as result of family conference.

LEO (July 23-Aug. 22): Highlight originality, creativity, fresh starts, unique concepts. Another Leo — and an Aquarian — could figure prominently. Emphasis is on change, travel, variety, children, affairs of heart. A very busy time!

VIRGO (Aug. 23-Sept. 22): Accent on collection, building on solid base. Full Moon position coincides now with property, home sales or purchases. Older individual urges caution. You would not be remiss if you heeded that counsel.

LIBRA (Sept. 23-Oct. 22): Be willing to experiment, to give full play to intellectual curiosity. Short journey, conference with relative could be on agenda. Forces tend to be scattered. Key is to be selective. A genuine opportunity does exist.

SCORPIO (Oct. 23-Nov. 21): Lunar position stresses payment, collection, necessity of protecting valuables. Check line points, details. Read between the lines. Be a comparison shopper. Refuse to trade something of value for a mere promise. You'll understand!

SAGITTARIUS (Nov. 22-Dec. 21): Cycle high — Full Moon is in your sign . . . you intrigue many, you could be subject of spirited discussion. Gemini, Virgo figure prominently. Your judgment, intuition are on target. There are numerous changes — but you're ready for them.

CAPRICORN (Dec. 22-Jan. 19): Lunar position highlights secrets, necessity for discretion. Money is involved. You could do well at an auction. You might also find some genuine household bargains. Lure of romance is also very much in picture.

AQUARIUS (Jan. 20-Feb. 18): Friend confides that relationship is "more than friendly." Be mature, understanding without abandoning principles. Study Capricorn message. Gift is in picture. You are surprised by special attention. Pisces, Virgo could be involved.

PISCES (Feb. 19-March 20): Full Moon atop your Solar horoscope points to advancement, responsibility, promotion, more association with professional superiors. You get more authority, recognition. Older person does have your best interests at heart.

IF JUNE 12th IS YOUR BIRTHDAY you have fine sense of humor and a weight problem. You love to teach, travel, report, take photographs. Gemini, Sagittarius person play important roles in your life. You're restless, brilliant, sensitive and temperamental. December will be a highlight month . . . and so was March. Year features change, intensified relationships, travel, excitement.

FUN WITH FIGURES

By J. A. H. HUNTER

"How's your daughter?" asked Sam. "She must be a big girl by now, but I forget how old she would be."

Steve chuckled. "So you didn't have a gimmick for the year. Well, a few years ago her age was the square root of what mine was, and that same number of years from now she'll be a quarter as old as I'll be."

How old was Steve?

(Answer Monday)

Yesterday's answer: Truth was 10412 (Even)

Mr. Hunter answers all letters: ideas welcomed.

Rookie Honor Shared

SPRINGFIELD, Mass. (AP) — Two players have tied for Rookie-of-the-Year honors in the American Hockey League, the first tie in the 29-year history of the awarding of the Dudley (Red) Garrett Trophy. Balloting among players and sportswriters gave Greg Holst of Providence Reds and Pierre Mondou of Nova Scotia Voyageurs 49 points each.

DUMPLINGS

HAGAR

PEANUTS

BROOM-HILDA

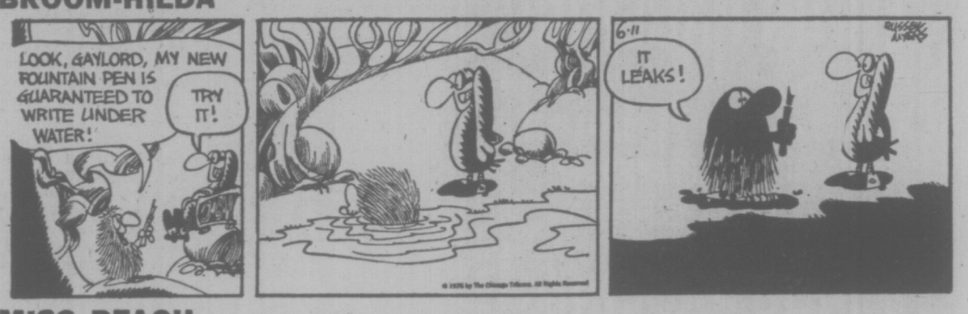

MISS PEACH

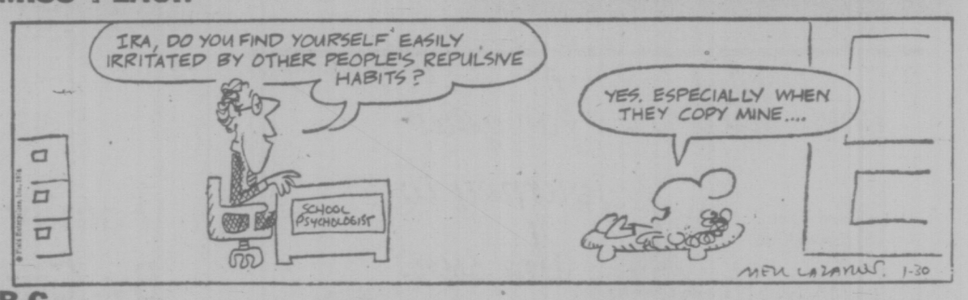

B.C.

WIZARD OF ID

APARTMENT 3-G

NANCY

MARK TRAIL

386-2121
Monday through Saturday
8 a.m. to 6 p.m.

CLASSIFIED ADVERTISING

Vancouver Island's Largest Shopping Centre in Print

386-2121
Monday through Saturday
8 a.m. to 6 p.m.

CLASSIFIED ADVERTISING RATES

All rates quoted are for insertion in both the Daily Colonist and Victoria Times.

Single Paper rates available on request.

REGULAR CLASSIFIED
LOCAL RATE
PRIVATE PARTY ONLY

1 or 2 days
12c per word per day
3 to 5 consecutive days
10c per word per day
6 consecutive days or more
9c per word per day

REGULAR CLASSIFIED
LOCAL RATE
COMMERCIAL ADVERTISING

1 or 2 days
15c per word per day
3 to 5 consecutive days
12c per word per day
6 or more consecutive days
11c per word per day

SEMI-DISPLAY
LOCAL RATES

Any advertisement which varies from 6 pt. regular classified style shall be considered semi-display
14 agate lines per column inch

1 or 2 days
55c per agate line per day
3 to 5 consecutive days
50c per agate line per day
6 or more consecutive days
45c per agate line per day

NATIONAL AND
OUT OF PROVINCE RATE

Regular Classified 15c per word
Semi-Display 60c per agate line
14 agate lines per column inch

BIRTH NOTICES

Up to 30 words $3.30
Each additional word 10c

DEATH NOTICES,
MEMORIAL NOTICES
AND CARDS OF THANKS

47.5c per count line per day

PRIVATE BOX NUMBERS

$2.75 except Help Wanted Advertisements, $4.40 which includes a Position Filled Advertisement.

Contract rates for local businesses available on request.

CLASSIFIED ADVERTISING COPY DEADLINES

REGULAR CLASSIFIED advertising may be placed in The Daily Colonist up to 5 p.m. the day prior to publication and in the Victoria Times up to 6:00 p.m. the day prior to publication.

SEMI-DISPLAY advertising may be placed in The Daily Colonist up to 12 noon the day prior to publication and in the Victoria Times up to 4 p.m. the day prior to publication.

CLASSIFIED SERVICE FOR DUNCAN COWICHAN VALLEY AND CHEMAINUS

Classified Ads phoned in to our Duncan office before 3:30 p.m. will appear in the following day's papers.

746-6181

TERMS OF PUBLICATION

The Victoria Press Ltd. shall not be liable for non-insertion of any advertisement beyond the amount paid for such advertisement.

In the event of an error occuring the liability of Victoria Press Ltd. shall not exceed the charge for the space actually occupied by the item in question.

All claims on error in publication shall be made within 12 hours thereafter and if not made shall not be considered. No claim will be allowed for more than one incorrect insertion not for errors not affecting the value of advertisement.

All estimates of cost are approximate. Advertisers will be charged with space actually used.

All advertising copy will be subject to the approval of the Victoria Press Ltd., who reserve the right in its sole discretion to classify, reject or insert copy furnished.

All advertisements must comply with the British Columbia Human Rights Act. This act states no advertisement may state or imply a preference, limitation or specification on the basis of an applicant's race, religion, colour, marital status, ancestry, place or origin, age; or sex (unless the matter relates to the maintenance of public decency AND prior approval has been obtained through the Human Rights Branch).

While every endeavor will be made to forward replies to box numbers to the advertiser as soon as possible, we accept no liability in respect of loss or damage alleged to arise through either failure or delay in forwarding such replies, however caused, whether by negligence or otherwise.

NOTICE OF COPYRIGHT

Full complete and sole copyright in any advertisement produced by Victoria Press Ltd. is vested in and belongs to, Victoria Press Ltd.; provided, however, that copyright IN THAT PART AND THAT PART ONLY of any such advertisement consisting of illustrations, borders, signatures or similar components which is, or are, supplied to Victoria Press Ltd. by the advertiser in the form of reproduction proofs, veloxs, engravings, etc., and incorporated in said advertisement shall remain in and belong to the advertiser.

BUSINESS OFFICE HOURS

Monday to Friday
8:30 a.m. to 5 p.m.

PHONE DIRECT
386-2121
TO PLACE YOUR CLASSIFIED ADVERTISEMENT

CLASSIFICATION INDEX

VITAL STATISTICS
1 Births
8 Cards of Thanks

THE FOLLOWING SEVEN CLASSIFICATIONS ON THE LAST PAGE OF CLASSIFIED

305 Deatns and Funerals
308-A Cards of Thanks
309 In Memoriams
310 Funeral Directors
311 Monumentals
312 Florists
313 Miscellaneous

NOTICES
14 Announcements
15 Coming Events and Meetings
16 Catering, Banquets and Reception Rooms
17 Restaurants
18 Places to Visit
20 Lost and Found

EMPLOYMENT
21 Help Wanted — General
22 Office Help
23 Skilled Trades
24 Sales Persons and Agents
25 Teachers
26 Part Time—Temporary Help
30 Situations Wanted

BUSINESS SERVICES AND DIRECTORY
36 Business Services and Directory

PERSONAL SERVICES
33 Bands, Musicians and Orchestras
34 Pre-Recorded Music
40 Business Personals
43 Dancing
42 Education
71 Music Teachers
39 Personals
32 Trade Schools
38 Travel

MERCHANDISING
83 Aircraft
117 Antiques
78 Bicycles
80 Boats and Marine
65 Building Supplies
93 Cameras, Supplies and Photo Finishing
127 Chicks, Poultry, Hatching Eggs, Supplies
135 Farm Implements
60 Fuel
97 Furniture
120 Garden Supplies
99 Groceries, Meats and Produce
130 Heavy Equipment and Machinery
128 Livestock, Supplies and Events
100 Miscellaneous for Sale
103 Miscellaneous Wanted
109 Miscellaneous to Rent
77 Motorcycles
70 Musical Instruments
125 Pets and Supplies
96 Ranges, Stoves and Furnaces
92 Sporting Goods
115 Swaps
63 Timber
98 TV, Stereo, Radio Sales and Service
112 Wanted to Rent, Miscellaneous
116 Coins and Stamps

AUTOMOTIVE
155 Automobile Financing and Insurance
164 Auto Body and Painting
162 Auto Repairs, Service and Towing
168 Campers, Trailers and Motor Homes
166 Cars and Trucks Wanted
150 Cars for Sale
151 Sports, Import Cars
148 Lease Vehicles
169 Mobile Homes and Parks
149 New Car Directory
160 Parts, Accessories
158 Tires
154 Trucks, Buses and Vans
156 U-Drive and Auto Washing

ACCOMMODATION
185 Convalescent and Rest Homes
175 Hotels
178 Summer Homes, Cottages and Resorts
181 Tourist Accommodation

RENTAL
201 Apartments to Rent, Furnished
200 Apartments to Rent, Unfurnished
202 Furniture to Rent
203 Apartments Wanted
206 Duplexes to Rent
207 Duplexes Wanted to Rent
215 Halls, Warehouses, Stores and Offices to Rent
197 Housekeeping Rooms to Rent
199 Housekeeping Rooms Wanted
211 Houses to Rent, Furnished
210 Houses to Rent, Unfurnished
212 Houses Wanted to Rent
190 Room and Board
191 Room and Board Wanted
193 Rooms to Rent
194 Rooms Wanted
204 Shared Accommodations

FINANCIAL
155 Automobile Financing and Insurance
233 Mortgage Loans and Insurance
234 Mortgages for Sale
230 Personal Loans and Insurance
235 Wanter to Borrow

REAL ESTATE
280 Acreage for Sale and Wanted
240 Business Opportunities
241 Business Opportunities Wanted
247 Commercial or Industrial Properties
258 Condominiums and Townhouses
253 Country Homes and Properties
270 Exchange Real Estate
290 Farms for Sale and Wanted
263 Garages for Sale, Rent, Wanted
293 Gulf Island Properties
250 Houses for Sale
265 Houses Wanted to Buy
295 Listings Cancelled
268 Listings Wanted
271 Lots for Sale
294 Mainland and Out-of-Province Properties
273 Property for Sale
274 Property Wanted
244 Revenue Property
245 Revenue Properties Wanted
285 Up-Island Properties
256 Waterfront Properties
300 Churches

SUBSCRIPTION RATES

Wherever carrier service is maintained, $4.00 per month.

By mail — Canada, $5.00 per month, $14.50 per 3 months, $28.00 per 6 months, $55.00 per year.

Outside Canada, $12.00 per month, $35.00 for 3 months, $70.00 for 6 months, $132.00 per year.

SATURDAY TIMES ONLY
SUNDAY COLONIST ONLY

Canada, 35 cents per copy, $18.00 per year.

Outside Canada, 60 cents per copy, $30.00 per year.

CIRCULATION REPRESENTATIVES

Duncan, Chemainus—Mr. HILTON HOLT 746-6181
Nanaimo 753-2766
Lake Cowichan 749-3156

United States Representatives
MATHEWS SHANNON and CULLEN, INC.
New York, Boston, Chicago, Detroit, Philadelphia, Pittsburgh, Cleveland, Syracuse, Charlotte, Atlanta, Cincinnati.

PAGE REPRODUCTIONS OR MICROFILM COPIES OF COMPLETE PAPERS AVAILABLE FOR ALL PAPERS PUBLISHED
PHONE 382-7211, LOCAL 276

1 BIRTHS

CHESWORTH — Mel and Marilyn are extremely happy to announce the arrival of Neil's baby sister, Beverly Joy, born June 6th, 1976 at Royal Jubilee Hospital, 8 lbs. 3-oz. Thank you Lord! Thanks also to Dr. Curran and Maternity Staff. (Insured.)

PLACE — Kristina is thrilled to announce the safe arrival of her baby sister, Jennifer, at Victoria General Hospital, June 8, 1976 weighing 8 lbs. 3 ozs. Mom and Dad, Jim and Pat, doing very well. Many thanks to Dr. J. P. White and terrific staff, and especially to daddy. Proud grandparents, Vi and Guy Price, London, England, and Ann ad Brian Padden, and great grandma Nancy Webster.

DEATH and FUNERAL ANNOUNCEMENTS DIRECTLY FOLLOWING CLASSIFIED

14 ANNOUNCEMENTS

RE: SWAP AND SHOP
Blue woollen jacket with red piping. Would the person selling or buying this jacket at Shop and Swap last week phone 383-3093 This half of model pant suit (one of a kind) was lost and is insured. No questions asked for return to owner, otherwise insurance company will investigate. Was lost with enamel sailboat brooch, (sentimental value only) on lapel, during last week of February. This jacket was recognized by person who can identify party offering it for sale. Phone 383-3093 evenings. Owner will reimburse the price buyer paid.

FASTBALL FOLLIES
June 10, 6:30 p.m., Central Park. Victoria Bate versus Beta Sigma Phi Sorority in a fun fastball game, to raise funds for the Canadian Arthritic and Rheumatism Society. Tickets at $1 include a door prize of CP Air flight for two to Mexico. Tickets available at Miss Frith's Fashions or at the Gate.

LADY HYPNOLOGIST — STOP smoking, lose weight, self hypnosis. By appointment only. Alpha Centre—595-4022.

WINNER OF OAK BAY BAND Parents Association Car Raffle. Peter Zachary, 2783 Somas.

15 COMING EVENTS and MEETINGS

JAMES BAY LIONS CLUB
Sunday, June 13th, 1:30 p.m.
O.A.P. Hall
5 early Birds at 1:00 p.m.
20 Regular games and 5 Late Birds
All Cash Prizes

AUCTION SALE — SPONSORED by the A.O.T.S. at Oak Bay United Church, 1369 Mitchell, Saturday, June 12, commencing at 10 a.m. Furniture, small electrical appliances, garden and lawn equipment, house and garden plants, dishes and many other useful and interesting items.

ENRICH YOUR FAMILY BY fostering a handicapped child. Please join us for "Foster Information Night," Tuesday, June 15th, 1976, at 7:30 p.m. at 1627 Fort St. For information telephone Resources and Placement Section, Department of Human Resources, 598-5121.

BINGO
CHINATOWN LION'S
FRIDAY 11 OAP HALL
EARLY BIRD 7 p.m.
5 EXTRA GAMES

A.F.O.A. OF VANCOUVER Island monthly meeting previously scheduled for June 15 will now take place, June 22, Same time, same place.

RUMMAGE AND GARAGE SALE
Saint Dunstan Church, San Juan and Tyndall. June 12th, 9:30 a.m. to 12.

MYSTERY TOURS
Leaves V.I. Coach Lines depot every Sunday at 1:30 p.m. Return 5 p.m., $4.50 includes tea. 385-4411.

JUAN DE FUCA ARTS AND Crafts Guild display and sale, June 12th, Juan de Fuca Arena, 10 to 4 p.m.

20 LOST and FOUND

SILVER CHARM BRACELET lost in Eaton's children's dressing room on Saturday. Much sentimental value .Large reward offered. 479-9151.

LOST FROM OLD WEST SAANich Rd. — Starling Lane; black and white spotted male cat. Found neutered white male, white collar. 479-8709, 479-6312.

LOST — HARDY FLY FISHING rod — Friday June 4 — Spectacle Lake or enroute Victoria. Please phone 658-5709.

FOUND: BROWN AND WHITE Spaniel at Island View Beach. 383-7982.

FOUND — YELLOW BUDGIE AT Town and Country Shopping Centre, 385-3029.

LOST: SMALL GREY SHELTIE called Rosie. Elk Lake area. 658-8543.

LOST: 1 PAIR SPECTACLES, BETween The Pats and ? Call Lorne, 592-0129.

LOST: GORGE AND TILLICUM area; male Siamese cat. Answers to the name of Sam. 384-9484.

LOST: LADY'S GOLD WRIST watch with blue crystal. Sentimental value. Reward. 479-1983.

21 HELP WANTED GENERAL

ADVERTISEMENTS IN THIS CLASIFICATION MUST COMPLY WITH THE BRITISH COLUMBIA HUMAN RIGHTS ACT

Editor
for semi-weekly newspaper on B.C. coast. Applicant must be proficient in all phases of reporting and able to supervise personnel. Good opportunity with a growing company for right person. Salary negotiable. Apply Victoria Press, Box 532.

Resident Manager
Required July 1 for 120-unit townhouse project in Victoria. Applicant must be a good handyman and grounds keeper. Excellent renumeration and fringe benefits. Please apply in person at Gordon Head Apartments, Tuesday, June 15, between 10 a.m. and 2 p.m., at 1780 Forest Rd., Saanich.
Edgecombe Properties

Vancouver Island Resort Hotel
required for June 14. Experienced full time bouncer. State full particulars of previous experienced. Salary $5-hr. 537-2133.

AUTO WRECKER
Need good experienced yardman for removing parts in auto wrecking yard. Contact Associated Auto Wreckers, 478-9571, between 8:30 and 5, Monday to Friday, and 8:30 to 3, Saturdays.

SEMI-RETIRED COUPLE required to assist managers on a part-time basis for downtown motel - apartment complex. Position available July 1st. (To live in). 385-3543.

WAITRESS-WAITER REQUIRED full time, housekeeper and dishwasher for summer relief. Apply 857 Rupert Terrace. 9-3 p.m.

WANTED: FACTORY SEAMstress. Drapery or related experience preferred. 384-1621, 8:30-10 a.m. or 3:30-5:30.

WANTED HOUSEKEEPER FROM August 23 to September 20. 598-3006.

21 HELP WANTED GENERAL

STEWART & HUDSON

CONTRACTOR ROAD SALES
Lumber and building supply sales, experience essential. Must have knowledge of blueprint reading and material take off. Top earnings, full fringe benefits. For appointment phone Mrs. Louise Dick, 386-3211.

Avon Asks . . .
WANT TO EARN EXTRA MONEY AFTER SCHOOL? If you're 18 or over, sell part-time as an Avon Representative. Fun products for teens too! No selling experience necessary.
Call: Mrs. McCartney 384-7345

PERMANENT DRIVER OF panel truck. Physically capable of carrying and lifting containers throughout work shift. Responsible, honest and mature person. Prefer years of experience in business and customer relations. Regular work week. Monthly salary $700. Be reviewed twice in first year of employment. Reply with full personal, educational, and employment history before June 15th. Victoria Press, Box 542.

"EATON'S"
Registered nurse required immediately for a regular part-time work schedule. Industrial first-aid certificate an asset. Administrative as well as medical duties. Apply to: PERSONNEL OFFICE, FIFTH FLOOR
Monday through Friday, 10 a.m. to 4 p.m.

DIRECT SALES
Progressive Canadian corporation is extending its services. Join our group of winners. Previous experience helpful but not essential. Professional training at your service. Clientele provided. No canvassing. Must have car. Call 385-4463, Part-time or full time.

STOP READING!!!
If you are not interested in making money . . . I need 3 sharp sales people who will permanently fit in the expansion of my business. Sales experience is not necessary as a training program is provided. A car is essential. For a personal interview,
385-4015

REPUTABLE OFFICE EQUIPment firm requires experienced typewriter and adder serviceman. Electronics an asset. Excellent working conditions, advancement, and remuneration. Phone collect 384-7148, or write to Island Business Machines Ltd. c-o D. Schroyen at 491 East Burnside Rd., Victoria, B.C.

MATURE COUPLE TO ASSIST IN maintaining apartment block. Good wages, experience not necessary. Suite supplied, reduced rent. Complex must be seen to be appreciated. Please reply Victoria Press Box 531.

URGENTLY REQUIRED, MAture woman to live in temporarily while mother is in hospital. Must have good references and be able to care for three school age children. 479-7015, between 10 a.m. and 5 p.m.

HELP WANTED
Food bar person, some knowledge of cooking, but not essential. Must be over 19 yers old. Apply in person only between 2-5 weekdays. Mrs. Smith, at the Ingraham Hotel.

STOCK CONTROL-MERCHANdise trainee. Quick and accurate with figures. Neat and legible writing. Able to lift furniture. Able to work under pressure and to a schedule. Apply Standard Furniture.

PAUL'S RESTAURANT LIMITED wants full-time, experienced waiters and waitresses, will also train summer help. Apply 1900 Douglas Street between 2 and 3 p.m. only.

EXPERIENCED HAIRDRESSERS for bright, new Margo Beauty Studio in Shelbourne Plaza. Excellent working conditions. Happy atmosphere. For interview, please phone 477-1815.

HANDYMAN — EXPERIENCED in finish carpentry, painting, etc., for touch ups at newly completed condominium. Part-time work. Please send references and experience to Victoria Press, Box 525.

BABYSITTER NEEDED. OAK Bay area. 9 a.m.-3 p.m., approx. 3 to 4 days per week during June, July, August. French speaking ability helpful but not necessary. Please phone, 592-6181.

O.K. PAVING CO. LTD. Wanted immediately one paving machine screed operator and two asphalt rakermen. Must have experience. Apply O. K. Paving Co., Ltd., 386-3414, Local 40.

RELIABLE PERSON TO PERform janitor service. Could be done by active pensioner. Sidney area resident preferred. 656-2819, or 656-4639.

COUNTRY AND WESTERN DISC Jockey, male or female, for daytime 1-5. Experience not essential but helpful. Reply with phone number, to Victoria Press Box 530.

NEED BABYSITTER, 12-MONTH girl, your home, Monday to Friday, in close vicinity to Hillside Shopping Centre. Prefer older person. 595-0782, after 6.

RELIABLE BONDABLE PERSON for housekeeping. Prefer mature person. Must have own transportation. Call 385-8711 between 9 and 5.

WANTED LIVE-IN, NICE LADY companion-light housekeeping, 60-65 for quiet elderly lady, Lovely spacious home, nice location, phone 388-4197 after 5 p.m.

EXPERIENCED CASHIER FOR gorcery store, Brentwood area, wages according to experience. Apply Box 151, Brentwood Bay, B.C.

NEED LOVING DAY CARE AND play mate for active 19-month-old boy. University-Oak Bay area. Permanent position. 4 days per week. 598-7074.

PROPERTY MANAGEMENT; ASsistant Required. Office and field duties. Experienced Preferred. But not essential. Apply Victoria Press Box 539.

VICTORIA GOLF CLUB
Waitress, 4 hours daily, some evenings and weekends. This is a permanent part time position. 598-4321 for interview.

CHAMBERPERSON. WANTED immediately. Apply in person Oxford Tower Inn. 133 Gorge Road East.

URGENTLY NEEDED: BABYSITter, for 18-month-old boy. Esquimalt-Admirals area. Call 385-0996 after 5.

EXPERIENCED WAITERwaitress required for 10 p.m.-6 a.m. Full time position. Apply Coffee Mac's. 384-9547.

OLDER PERSON FOR CHAMbermaid in Cordova Bay area, must have own transportation. 658-5224.

MANAGERS AND CARETAKERS wanted for adult highrise. Victoria Press, Box 516.

NEW RESTAURANT REQUIRES staff. Apply weekdays, 3 to 5, 1577 Hillside.

THINKING OF VOLUNTEER Work? Call us at 386-2269, Volunteer Bureau, 620 View St.

EXPERIENCED RESIDENT caretaker. (44 modern units). Live-in. Salary. 592-7678.

URGENTLY REQUIRED, BABYsitter, my home. Phone 386-9013.

21 HELP WANTED GENERAL

THE DAILY COLONIST
Is accepting applications for newspaper routes in the following areas:
Sooke River Rd., Milnes Landing, Church Rd., Sooke
Goodmere and Horne, Sooke
Latoria Rd., Metchosin
Happy Valley Rd., Metchosin
William Head Rd., Metchosin
Goldstream Rd., Sooke Rd., Colwood Corners
Lake Cowichan and Honeymoon Bay
Any person interested in applying for these routes should write J. Bradford, Victoria Press Ltd., 2621 Douglas St., Victoria, B.C. or call 383-4111 Ex. 164. The monthly profits on these routes range from $35.00 up.

MANAGEMENT OPPORTUNITY
CONSTRUCTION
Fast growing company in land development, single and multi family housing have an opening for aggressive, responsible individual, knowledgeable in construction, to start as foreman and progress to superintendent within a short time after proven suitability. Applicants should possess leadership qualities and organizing ability. Supervisory experience is preferred. Remuneration for this permanent position will after initial trial period be generous and will include company vehicle and expense account. Applications stating work history previous earnings, etc., will be treated in the strictest of confidence. P.O. Box 5297 Station B, Victoria, B.C.

WAITRESSES
WAITERS
Written applications are now being accepted by Victoria's busiest restaurant. Applicants must be mature, experienced, personable, and willing to work assigned shifts which would include Sundays and Holidays. Reply stating previous experience with your telephone number to Victoria Press Box 495.

CARETAKER REQUIRED FOR
59-unit housing co-operative in the Burnside Road area. The project consists of a 38-suite apartment and 21 townhouses. A two-bedroom apartment has been reserved for the caretaker. Salary and benefits are consistent with provincial guidelines. Applications should be submitted in your own handwriting to
Roberts Investments Ltd., 702-1175 Douglas Street, Victoria, B.C.

Editor
for semi-weekly newspaper on B.C. Coast. Applicant must be proficient in all phases of reporting and able to supervise personnel. Good opportunity with a growing company for right person. Salary negotiable. Apply Box 532.

Vancouver Island Resort Hotel
required for June 14. Fully experienced pub manager for large beverage room of Vancouver Island Resort Hotel. State full details of previous experience. Salary to commence at $1,000. 537-2133.

PROGRESSIVE, EXPANDING retail company requires a sales clerk experienced in electrical and plumbing hardware, and fully conversant with their installation. Salary commensurate with experience. Good opportunity for advancement and promotion. Victoria Press. Box 513.

ATTRACTIVE FASHION CONscience young person wanted to take pictures and or sell flowers in cabarets. No experience. Own car needed. Integrity a must. Full and part time positions available. Daytime or evenings. Above average earnings. Lori's Flowers and Photos. 388-6275, page number 712.

LIVE-IN HOMEMAKERS
Opportunities for semi-retired ladies to help their local communities. Your experience needed by HEALTH CARE SERVICES UPJOHN LIMITED. Call us at 388-6639 Monday - Friday, 9-4:30.

EXPERIENCED HUSBAND AND wife team, as manager caretaker for 115 suites apartment block required for August 1, must be general handyman. Pool experience preferred. Please send complete resume to Victoria Press, Box 507.

PERSON FOR SPECIALIST OFfice wanted, part time about four afternoons per week. Duties would be varied and medical typing would be an asset. Please reply in writing to Miss J. Carlsen, No. 335-1900 Richmond Rd.

RESIDENT APARTMENT MANager-caretaker required immed. Approx. 40-suite building. Please reply to P.O. Box 128.

WANTED HOUSEKEEPER, light cooking for from 4 to 8 weeks, July and August, private Gulf Island for summer resident. Enquire in writing to Box 2184, Sidney, B.C.

PERMANENT HOUSEKEEPER for executive working family, 2 pre-teenage children. Cleanliness important, drivers licence an asset. Send references and resume to Victoria Press, Box 472.

WANTED
BUTCHER APPRENTICE
Apply in person at the Langford Meat Market Ltd., 732 Goldstream Road.

MATURE PERSON DESIRING supplemental income required in small office, downtown area. Must be able to meet public. Reply to Victoria Press Box 508.

HEAVY DUTY MECHANIC REquired for logging operation. Send applications care of personnel office, Crown Zellerbach, P.O. Box 3310 Courtenay, B.C.

WAITRESS-WAITER WITH EXperience required for busy coffee shop in Sidney area. 656-3600 between 8 and 10:30 a.m. for information.

RELIEF DESK CLERK FOR downtown motor inn. Shift work, no audits. Experience preferred. Please reply to Victoria Press Box 509.

MATURE, CHEERY WOMAN AS live-in companion and assist housework for widow. Fairfield area, private bedroom, references required. 592-0397 or 386-2846.

MATURE WOMAN WANTED AS live-in companion, for woman in Sidney. Free room and board, and renumeration. 656-2546.

RN FOR PORTAMEDIC EXAMInation. Part-time. Appointments at your own convenience. Car required. Phone 478-0461.

EXPERIENCED BABYSITTER wanted, for 2 boys age 5 and 9, Shift work, Reliable need only reply. 477-8778 after 3 p.m.

BABYSITTER NEEDED. DAYS and occasional evenings. Hillside and Quadra. 384-5390.

EXPERIENCED HAIR DRESSER required, full or part time. Phone 383-4606.

TELEPHONE SOLICITOR REquired, part time or full time. For interview call 385-4462.

HAIRSTYLIST REQUIRED FOR busy salon. Two years' experience required. 477-8712.

WANTED: BABYSITTER, MARIgold area, immediately. 4 day week. 479-8388.

HEAD CHAMBERPERSON. SUITable for mature person. Apply in person to 270 Government Street.

DECKHAND WANTED FOR cooking and cleaning. Contact Bill Timmings, Ucluelet, 726-7132.

WANTED: LIVE-IN BABYSITter. Phone after 6, 479-1746.

WANTED — PART-TIME BABYsitter in Vic West area. 384-7798.

SELL IT FAST THROUGH CLASSIFIED

22 OFFICE HELP

ADVERTISEMENTS IN THIS CLASIFICATION MUST COMPLY WITH THE BRITISH COLUMBIA HUMAN RIGHTS ACT

BANK OF MONTREAL
1845 FORT STREET
Requires a supervisor. We require a responsible person to fill this senior position who has had at least 4-years Canadian Banking experience. Salary will be commensurate with experience.

Please phone Mr. White at 598-3381 for an interview.

CLERK-TYPIST BOOKKEEPER
Growing company, serving the tourist industry, offers a challenging opportunity to an experienced Person Friday, Accounts Receivable, (Onewrite) and Payable, Payroll, Bank Reconciliation and General Ledger. Duties would also include typing, telephone and some customer service. Send handwritten resume to Victoria Press. Box 512.

CLERK TYPIST
Duties include typing, record keeping and accounting, meeting public at front counter position for required service. Excellent working conditions with other Company benefits. Hours from 1 P.M. to 5 P.M., Monday to Friday. Starting salary $83.86 per week to $98.44 after two years. If interested in this very desirable position call Mr. Tom Hamilton at 383-4111, local 164 to arrange an interview.

CLERK TYPIST CASHIER
Duties include receipting of rental payments, records keeping, typing, filing, statistical reports, telephone enquiries, etc. Challenging opportunity for a person who welcomes public contact annd responsibility. Career objective in property management preferred. Salary $764 to $831 per month, plus COLA. Excellent working conditions, and employee benefits. Send personal resume and copies of references to Victoria Press, Box 493.

EXPANDING FIRM OF PROFESsional engineers requires experienced person to take responsibility for all accounting matters, supervision of staff in the accounting department and to assist with job cost control, and the preparation and interpretation of financial budgets. CGA or RIA is preferred and prior experience with data processing is desirable. Salary range $12,000-$15,000. Reply in confidence to Victoria Press Box 498.

WE REQUIRE A LIFE INSURance clerk to handle policy holder service. Must have good typing shorthand dictaphone, pleasant telephone manner. Salary dependent on experience. If you are interested in this permanent position in a pleasant office, please complete an application at Crown Life Insurance Company, 500-880 Douglas or call Mrs. Cryer, 385-9756 for further information.

'Bookkeeper/Typist'
SEMI-RETIRED
We require an accomplished typist-bookkeeper who can work downtown 1 day a week and 2 days at month end for books, and can also be on short notice call for periodic typing overloads. Pay from $4.00 per hour depending on experience. Victoria Press, Box 504.

FIRESTONE CANADA LIMITED, 120 Fifth Street, Courtenay, B.C. Job opportunity as office and credit manager. Excellent future for person with grade 12 education and willing to work with and meet people. Job duties consist of: Credit collection, general office duties, inventories, etc. Company benefits available. Mail resume to E. F. Allen-Newman.

RECEPTIONIST SWITCHBOARD operator. Pleasing personality able to communicate effectively with clients. Accuracy with figures and typing essential. All health benefits paid for. Air conditioned office. Parking available. Salary negotiable. Send resume to O.K. Trucking Co. Ltd., Attention Office Manager, P.O. Box 1324, Victoria, B.C.

LEGAL SECRETARY
Small firm with expanding solicitors practice seeking a legal secretary experienced in conveyancing and mortgage work. Good typing and shorthand skills required. Excellent salary. For information telephone 595-1621.

CAREER OPPORTUNITIES available with a progressive bank for experienced tellers. If you are sincerely interested in discussing a future with us, kindly contact Mr. Henderson in person, at the Bank of B.C., 752 Fort St.

JUNIOR SECRETARY
Legal trainee — good typing. Shorthand helpful. General bookkeeping knowledge. Personable with neat appearance. Salary $500 plus. Drake Personnell 1175 Douglas St. 385-3425.

WANTED EXPERIENCE PART time teller and ledger-keeper for Saturdays or Saturday and Monday. Please apply Canadian Imperial Bank of Commerce, Hillside Shopping Center.

EXPERIENCED PLEASANT medical receptionist wanted immediately. State age, qualifications and references. Salary negotiable. Apply Victoria Press, Box 490.

FULL TIME TELLER REquired by leading trust company. Must have tellers experience in bank or trust company. Contact Mrs. Alexander 386-1361.

PART TIME ASSISTANT BOOKkeeper required. Accurate typing and a minimum of 5 years office background essential. $4.25 per hour. 386-6754.

LEGAL STENOGRAPHER REquired. Opportunity to learn estates and wills and to manage small department. Send resume to P.O. Box 1888.

JUNIOR INSURANCE STENO REquired. Experience in personal lines and good typing essential. $700. 386-9021.

EXECUTIVE SECRETARY WITH shorthand required for responsible position. Ability to work on own initiative essential. $800. 386-6754.

EXPERIENCED LEGAL SECRETary required. Good typing and pleasant personality essential. Salary to $900. 386-9021.

BOOKKEEPING - SALESPERSON required immediately. Experience in automative industry essential. $650-$750. 386-6754.

PART TIME BOOKKEEPER. MAture and experienced person. Downtown retail clothing store. 383-8811, ask for Mr. Grover.

EXPERIENCED TELLER REquired immediately. Reply in writing to Bank of Montreal, 2219 Oak Bay Ave.

SECRETARY WITH LEGAL EXperience and shorthand for senior position, small law firm, good salary. 385-8781.

BANK OF COMMERCE, CORdova Bay Plaza Branch requires experienced teller. Please phone Mrs. Whittaker at 658-5212.

STENO-RECEPTIONIST FOR doctor's office required immediately. Salary negotiable. Apply Victoria Press Box 537.

RETIRED ACCOUNTANT FOR small business wanted, reply S.S.P.S. Sidney B.C. Box 2385.

23 SKILLED TRADES

ADVERTISEMENTS IN THIS CLASIFICATION MUST COMPLY WITH THE BRITISH COLUMBIA HUMAN RIGHTS ACT

ALCAN
BUILDING PRODUCTS
Required experienced aluminum siding installers. Please call 652-3901.

FIRST CLASS AUTO BODY REpair person, good working conditions with medical and insurance benefits. Permanent position. Apply body shop manager Cornell Chev Olds 385-5777 Victoria.

23 SKILLED TRADES

EQUIPMENT OPERATOR IV
6.88 per hour plus COLA

Operation and maintenance of heavy mobile construction and maintenance equipment including rubber-mounted backhoes, graders, front-end loaders, etc.

Considerable experience is required, particularly in the operation of backhoes, and a Class 3 driver's licence with air brakes is desired.

Applicants should submit completed Saanich Application Forms to the undersigned until 4:30 p.m., Friday, June 18, 1976.

Personnel Director
Saanich Municipal Hall
770 Vernon Avenue
Victoria, B.C.

DRAFTSPERSON
FOR PROFESSIONAL OFFICE
The person that we require will be expected to spend approximately one-half of their time drafting high quality plans and the remaining time a combination of receptionist work, telephone answering, typing at a basic level, and miscellaneous bookkeeping. Qualifications required in order of importance:
1. Demonstrated drafting ability and experience.
2. Pleasant manner in dealing with clients in person and on the telephone.
3. Basic typing experience.
Phone 388-9713, between 8-12 and 1-5.

CAE-MORSE LTD.
Forestry and Construction Div.
Requires 3 resident service mechanics for Campbell River, Victoria, Nanaimo, Victoria area.

Applicants must hold a T.Q. in the trade of H.D. Mechanics, and have had experience with rubber tired loaders and crawler tractors of all sizes.

Good wages and fringe benefits.

Contact: W. E. Galloway. 685-1462 Local 261.

DOMAN INDUSTRIES LTD.
Requires, at our Doman Timber Sales Ltd. mill at Cowichan Bay, an experienced planing mill lumber grader. Must hold valid grading ticket. Send resume of qualifications and experience to D. Lundquist, Quality Control Supervisor, Doman Timber Sales Ltd., Manufacturing Division, 3rd Floor, 435 Trunk Rd., Duncan, B.C.

AUTOMOTIVE MECHANIC
We require a fully qualified general mechanic with experience in all makes of cars, apply to Mr. C. Forest, Service manager, Metro Toyota Ltd.

AUTO SERVICE SALES PERSON
We are looking for an experienced service sales person, must be customer oriented and able to maintain accurate files. Reply Victoria Press, Box 541.

LICENSED HEAVY DUTY MEchanic, knowledge of John Deere preferred. Usual fringe benefits, 478-9535 for appointment.

24 SALES PERSONS and AGENTS

ADVERTISEMENTS IN THIS CLASIFICATION MUST COMPLY WITH THE BRITISH COLUMBIA HUMAN RIGHTS ACT

CAREER OPPORTUNITY

OUR CLIENTS
—a young agressive fast growing organization engaged in electronic systems.
THE PERSON
—should be sales oriented, looking for a greater challenge, and income opportunity.
THE CHALLENGE
—person selected will call on business media dealing with top management as to controlling profits through security measures.
COMPENSATION
—Commission should produce income in the low 25's after expenses. Everyone always talks about people who got in on the ground floor, and made a bundle, but did you ever notice it's always a few years too late? This is a ground floor opportunity today.

Mr. Patterson
PATTERSON PRODUCTS—
Financial consultants. 382-5621.

REAL ESTATE NOMINEE
New Real Estate Company has affiliated with Residential Construction Co. Has an opening for a licensed Real Estate Nominee to sell real estate and/or to manage the various phases of a Real Estate office. The company offers inventory of new and used homes ready to be sold. Has more to follow. The above position suitable to a person capable to train personnel, be in need of better income, ambitious. Capable to put the effort required with results and get share in profits. Details of duties and renumeration open for discussion. All replies in strict confidence. Please send resume to Victoria Press Box 422.

REALTORS
Phone for full details on the finest training programme to ensure your success in real estate.
GEORGE BLACKBURN
598-3344
JACK MEARS OAK BAY REALTY LTD.
3618 Shelbourne St.

AUTO TRUCK SALES PERSON
Live in one of Canada's greatest fishing and hunting areas, Campbell River. General Motors five-line dealer requires solid, reliable salesperson for new and used car and truck sales. Our men earn top money with excellent working conditions. Large stock at all times. Write or call Bob Chant now. Arthur and Chant Motors Ltd. 570 13th Avenue, Campbell River, B.C.; 112-287-9511. D-00249A.

IF YOU ARE A MATURE PERson, experienced in the selling of professional photography with a genuine interest in people and their desires, I may have the employment you are looking for. Interesting and challenging work with remuneration commensurate with your performance. Victoria Press, Box 521.

SALES
Experienced sales person wanted by local office equipment dealer to sell photocopiers. Excellent guarantee and commission. Excellent product line. Protected terrority. Apply in own handwriting giving complete resume to Victoria Press Box 501. Our employees are aware of this ad.

SALES PERSON IMMEDIATE
We offer the right person the highest commission and renewal package available. Everyone advertises. A new publication widely accepted, and this is a full time career opportunity. Phone for interview, 388-6275. Pager 423.

SALESPERSON REQUIRED TO travel Vancouver Island selling to the construction industry as well as dealer calls. Salary and Commission. Must have own transportation. Send brief resume immediately to Victoria Press Box 538.

SALES PERSON REQUIRED FOR rental equipment company in Nanaimo. Salary, commission, car allowance. Usual fringe benefits. Reply to Victoria Press, Box 502.

A UNIQUE OPPORTUNITY WITH the Monarch Life Assurance Company can be yours. An interview can tell us both if we need each other. Please phone 384-0584.

24 SALES PERSONS and AGENTS

**CARE

GARDENING
hilda beastall

Fragrance: A Matter of Choice

Fragrance is a great compensator. A garden may be limited in size yet be filled with fragrance if each plant growing there has been selectd with scent in mind.

Gardeners must select on a personal basis, for what is fragrance to me can be a "smell" to you. The reason is more often than not in association, as much as anything more real.

Foliage fragrance is more durable than that of flowers simply because leaves have a longer season with us, but most leaves only give off perfume when touched or crushed a little. The ruptured oil glands are then freed of their tiny crops of volatile oils.

Even though every plant in the garden is known to have a perfume in some part — root, leaves or flowers — many gardeners are not aware of its presence. Sniffing plants is one of the cultivated sidelines of gardening. I have known true plantsmen recognize seemingly non-fragrant plants by their odors.

In a deliberately planted fragrant garden, no guarantee can be given that every hour of each day will be filled with perfume.

Many variable conditions affect the distribution of plant scents, perhaps even their production. It has been thought that poor sandy soil and high temperatures are responsible for the scent from lavender, rosemary, the cistuses, most artemisias and the pines. Yet some of us can recall the same fine scents from the same plants in moister, duller climates where the soil has been cultivated for generations.

Whatever the cause, the idea of growing fragrant plants is worth trying. The plants will grow and give pleasure by their color and form and, when conditions are just right there will be fragrance.

A needled pine of small stature, and controlled by annual attention to new growth shortening, and a Balsam-poplar, also controlled, will give some shade and much scent in warm weather.

Shrubs of philadelphus (the different kinds of Mock-orange) and the late summer buddleias (Butterfly-bush) will take care of large permanent plants giving perfume. Don't forget as the search continues for fragrant plants that some azaleas have a strong honey scent. And a large percentage of winter flowering shrubs that do so well here on the south end of the Island are among the most fragrant plants we can grow.

Also remember the fragrance of Winter-Iris (I. unguicularis) and the early little Iris reticulata J.S. Dijt and others.

To make a beginning on planting a scented garden now, look for bedding annuals with this bonus of scent: ten-week stocks, sweet alyssum, some single petunias (usually pink or purple as I recall), sweet peas (you can sometimes buy well started plants in June) and certain kinds of clove pinks.

Since June is the flowering month for pinks and most species of Dianthus, try to choose mhese when in bloom. Take time to do close sniffing around until you find something worth buying in quantity to start your fragrant summer garden.

Some plant fragrances are noticeable at dawn, others at high noon, some in the cool of evening after a hot day. Some are given off more freely after a mild summer rain (which so seldom occurs here), some are only around when humidity is low and the plants almost dry at the roots.

Experiment and search; take a year or more to find the plants you will enjoy for your own garden of fragrance. Many are available, they just await your fine sense of perception.

36 BUSINESS SERVICES and DIRECTORY

Carpenters

RENOVATIONS, ADDITIONS, also sundecks and resurfacing sundecks, patios, rumpus rooms, T-bar ceilings, etc. Free estimates, guaranteed workmanship, references provided at request, phone 478-6875.

F. J. CONSTRUCTION. ALL sorts of carpenter work, additions, alterations, finishing, framing, etc. Private and commercial. Free estimates. Call Fred Jorgensen, 642-3075.

SAVE YOUR MONEY. LET STAN put those dreams and ideas into reality. From renovations to additions. Why pay more for quality works. Business or residential. Satisfaction guaranteed, 595-1901.

VERSATILE, HOME MAINtainer, carpentry, renovations cabinets, painting, papering. Quality work. Reasonable. Adam, 385-3090.

GENERAL CARPENTRY, SUNdecks, additions, alterations, drywall, sprayed ceilings, sidewalks, steps, work guaranteed. Free estimates, 478-8894.

EXPERIENCED CARPENTRY, additions, renovations, sundecks, finishing. Custom homes. Reasonable rates. References. 384-2323, 386-6966. Perma Construction.

ADDITIONS, RENOVATIONS, carports, etc., 20 years experience. Reasonable rates. Free estimates. 598-4952.

RENOVATIONS, ALTERATIONS, additions, concrete, repairs, framing, etc. quality and guaranteed workmanship. 478-8691.

RELIABLE HOUSE FRAMING crew, available soon. Reasonable rates. Bruneau Construction. 477-8990.

SMALL CARPENTRY JOBS Experienced and efficient. Fairfield or James Bay area. Rak, 382-1602.

FRAMING HOMES, BUILDING, sundecks and house repairing. Phone 384-4683 after 4:30 p.m.

CUSTOM HOME SERVICE, REpairs, remodelling, additions. 479-2916.

EXPERIENCED FRAMING crew available. 652-3602.

LARGE FRAMING CREW AVAILable, phone 754-2822, Nanaimo.

Carpets and Linoleum

HOURIGAN'S
CARPETS and LINOS LTD.
FLOOR COVERING SPECIALISTS
713 PANDORA AVE. 386-2401

FOR VERY REASONABLE CARpet and Lino installations. Call 384-1054 anytime.

CARPET AND LINO INSTALLation. For free estimates, call 384-9059.

Cement Contractors

GARY JOHAL
CEMENT CONTRACTOR
Specializing in all types of cement work. Placing and finishing. Also cement core drilling. Phone evenings. 385-4818.

MITCHELL BROS.
CONCRETE CO.
Basements, driveways, patios. Quality workmanship. Call 384-7501 anytime, leave message.

CEMENT CONTRACTORS
Fireplace facings, any type stonework, bricks and blocks walls, sidewalks and driveways. 384-4683. after 4:30 p.m.

V.I.P. CEMENT FINISHING. Floors, Carports, Driveways, Patios, Sidewalks. 479-7507 or 478-4168 after 6 p.m.

READY MIX CONCRETE
Small Load Cement Products. Monday thru Sat., Sunday by appointment. 478-3522.

SPECIALIZE IN BASEMENTS, carports, sidewalks, patios. Free estimates, 388-4806.

Cleanup Services

PROMPT—EFFICIENT
Yards, basements, hauling of debris. Complete janitorial service. Gutters cleaned, call Larry, 477-8711 or 592-6131.

NO CHARGE AND UP
Two young responsible men have large truck. Basement, attics, composts, etc. Very reasonable. Bob's. 386-2451 anytime.

No Job Too Small
Basement and yard cleanup. 383-0802.

CLEANUPS
Small hauling jobs, gutters, basements, yards, etc. 385-7965, any time.

MEN WITH LARGE TRUCK will clean up all scraps, clean basements, garages, yards. Ask for Frank or Mel, 385-5878.

MOVING? WILL CLEAN UP FOR you. Janitorial and garden services available. Call and discuss your needs. 385-4805.

CLEAN UP
BASEMENTS, YARDS, COMPOST boxes. Small and large hauling jobs. 658-5406.

BASEMENTS, ATTICS AND sheds cleaned. Trees limbed and topped. 642-3855.

RELIABLE CLEANUP, EXPERIenced carpentry. Please call mornings or evenings, 385-4945.

MAN WITH PICKUP — SMALL cleanups. Anytime 388-6049.

INEXPENSIVE MOVING, HAULing clean-ups, Low cost, 592-6273.

Contractors

WHEATON
CONSTRUCTION LTD.
General Contractors
Building Consultants
385-5702

GARAGES, CARPORTS, SUNdecks, renovations, fences, etc. Fast and efficient, experienced workmen. Reasonable rates, free estimates. For no muss no fuss call us Cramer Construction, 598-4952.

ALRIGHT BUILDERS LTD. GENeral contracting. 479-1150. Residential and commercial. Custom built homes. Renovations and alterations. Drafting and plan service. Engineering and Consulting.

AMORA-GONCALVES CONSTRUction. Residential, additions, alterations, basements finished, 25 years' experience. References. Work guaranteed, estimates. Day 385-2265, evenings 385-1214.

T. AND C. BUILDERS LTD.
Framing
385-5293 385-8587

RELIABLE HOUSE FRAMING crew, available soon. Reasonable rates. Bruneau Construction, 477-8990.

BUILDING REPAIRS AND MAINtenance. All work fully guaranteed. Reasonable rates. 24-hour service. 382-7596.

QUALITY FRAMING
Tom 477-8673
Ian 595-1883

FARMER CONSTRUCTION
Design — Renovations
388-5121

OWEN'S CONTSTRUCTION. RENovations, alterations, custom finishing. For estimate call 382-4188.

FRAMING CREW, READY TO start anytime. Reasonable rates. 388-5152.

COMMERCIAL AND APARTment framers available soon. Phone Gerry McMillan, 386-0048.

DV EMPIRE CONSTRUCTION, quality framing, 479-8332.

TOP QUALITY FRAMING CREW available. Phone 385-3796.

Delivery and Transfer

EAGLE DELIVERY, FREIGHT, cartage, general moving service. 478-7087.

Drafting

DESIGN AND DRAFTING, houses and apartments and renovations. 30-Years experience. 385-7109.

Draperies

HOURIGAN'S
Floor Covering Specialists
NOW SHOWING
DRAPERIES
PROMPT IN-HOME SERVICE
713 PANDORA AVE. 386-2401

36 BUSINESS SERVICES and DIRECTORY

Draperies

the Bay
DRAPES
and SLIPCOVERS
CUSTOM-MADE
Made by our own expert seamstresses. Large selection of fabrics to choose from. Use your Bay Account.
For a FREE estimate phone 385-1311, locs 1244 or 246.
HUDSON'S BAY COMPANY

DRAPERIES — FABRICS
TRACKS
CUSTOM MADE AND INSTALLED
FREE ESTIMATES
1126 Quadra 386-2951
WE'RE NUMBER ONE
stevens interiors ltd.

Sears
Custom-Made
DRAPERIES
Choose from our great fabric selection. Drapes PROFESSIONALLY MADE and INSTALLED IN YOUR HOME.
CHARGE IT
Phone 595-9111
NO OBLIGATION
Simpsons-Sears Ltd.

DRAPERIES, SLIP COVERS, bedspreads, etc., made in my own home, reasonable, workmanship guaranteed. 477-0313.

PROFESSIONALLY MADE DRAPeries from your own material. 477-6804.

Dressmaking

PARIS DESIGNER, SPECIALIZES in wedding dresses, evening gowns, suits. 385-4183.

Drywall

QUALITY DRYWALL, TAPING and texturing. Basements, rumpus rooms. Wayne or Howard 478-2726, 478-0551.

DRYWALL.
Boarding, taping, texturing. Large or small jobs. For estimates call 384-6334.

DRYWALL AND TAPING DONE Reasonable rates. Phone 382-4680, after 5.

WILL DO ALL RUMPUS ROOMS, basements, and additions. Reasonable price. 477-6497.

Electrical Contractors

ELECTRICAL REPAIRS AND INstallations. Reasonable rates. Licensed electrician. Sirwel Electric. 595-3876.

OLDER HOMES REWIRED — NO down payment. We finance through B.C. Hydro Plan.
EDDY'S ELECTRIC — 385-7666

FIRESIDE HOLDINGS LTD.
Residential. New and rewiring. 478-9475.

Excavating

EXCAVATING, LAND CLEARing, road building, demolition, sand and gravel, equipment rentals. 24-hour service. Radio controlled.
O.K. Trucking Co. Ltd.
Bus. Office, 2840 Nanaimo, 386-3414
Dispatcher, 2720 Turner, 382-6136

BOBCAT
Speedy service will level-fill-dig or grade, fast and prompt. Just call Ray at 384-8075, pager 470 or 592-6372.

WE GO WHERE THE BIG ONES can't fit. (Bobcats.) Free estimates. Trask's Mini Excavating. 478-4784.

BOBCAT
Available to move dirt, gravel, etc. Reasonable rates. 477-0916.

PEDERSEN EXCAVATING. Back-hoe work, Sewer installation. Free estimates, by hour or contract, 479-5963.

VICTORIA BOBCAT SERVICE. 3-ton dump truck, Landscaping-excavating, 10' backhoe, reasonable. 383-8101.

BACKHOE ON RUBBER, TANdem dump, sand and gravel. 479-4868.

R. BISSENDEN AND SON EXcavating. Backhoe with extended boom. Owner-operator. 698-4490.

OWNER-OPERATED RUBBER tired backhoe. Sewer, waterlines, excavating, trenching, 652-2331.

ROBERTSON'S EXCAVATING, 450 Case, land clearing, bulldozing and backhoe. 595-8530.

Fencing

FENCING AND GATES — ALL types in wire or wood — supplied, installed or repaired. Island Chain Link Fencing Ltd. For free estimate—phone 477-0332.

ALL KINDS FENCING, NEW AND repairs, etc. Very reasonable, all work guaranteed. 477-4908.

ALL TYPES OF FENCING, quality work guaranteed, 382-0982.

Flooring and Sanding

M&M FLOOR
COMPLETE FLOORING CENTRE
Hardwood, Carpets and Linos
532 William St., 384-0343
Nights: Al 386-3078—Mike 382-4818

Gardening

HARVEY'S GARDEN SERVICE Rotovating, remove dead grass, moss, power raking, aerating, garden maintenance. Fong, 479-7078, 384-8621.

GENERAL GARDEN AND LAWN maintenance. Cutting, raking, weeding, edging and some painting. Reasonble rates. 479-1268 after 5 p.m.

BEAUTIFUL GARDENS. FOR garden clean-up, new lawns, garden maintenance or expert landscaping phone 384-9972.

HAROLD'S ROTO-TILLING, POWerful 16 h.p. machine, will enter 26" gate. Also, fall grass cut. 479-1337.

ROTOVATING AND FRONT-END loader work, professionally done at a reasonable price, 652-2881 or 652-5753.

PRO GRASS MAINTENANCE and gardening. Experienced, equipped and willing. Call Morris. 479-5937.

LARRY BEATTIE
Lawn and Garden Care.
385-8014

TUDOR LAWN CARE
Government licenced spraying. 386-2602, 592-7575.

TREES CUT BACK, HEDGES, shrubs trimmed, 12 years experience. 383-8363.

GARDEN, LAWN AND LANDScaping Service. Victoria Garden Service. 479-1975.

FRANK'S GENEKAL GARDENing and pruning. 477-6661.

BOOK NOW FOR FALL
Contract prices. G. Barta, 479-9278

GARDEN AND LAWN CARE. reasonable rates. 658-8806 after 6.

Gutter Cleaning and Repair

WHY DELAY, TAKE ADVANtage of our gutter and down-pipe special, the cleaning, waterproofing and preservative treatment will add years of life to your old gutters. Very reasonable. All work guaranteed. 477-4908.

Aluminum Gutters
5" CONTINUOUS in baked enamel
B.C. ALUMINUM 479-7121
"THE NAME YOU KNOW"

LO-COST
Gutters cleaned, repaired, replaced. Free est. 592-6273.

36 BUSINESS SERVICES and DIRECTORY

Handymen

WE NEED WORK
Any job you have, we can do. Painting, wallpaper carpentry, cement finishings, brick work, cleanups and removals, window cleanings, etc. Guaranteed work. Free estimates. Give us a call. 382-4369.

No Job Too Small
Handyman painting, gardening, cleanup, fences repaired and replaced. 383-0802.

CARPENTRY, ELECTRICAL, plumbing, roofing, clean up, odd jobs, reasonable rates, after 5 p.m. 388-6719.

HOME MAINTENANCE, REpairs, yard cleaning, painting. Free estimates. Reasonable rates. 385-6880.

PLUMBING, CARPENTRY, electrical, small motor repair, (lawnmowers) $5 per hour or estimates 383-1233.

REPAIRS, RENOVATIONS, ROOFing, Plumbing, Painting, Rock Work, Fall and Buck Trees. 478-9387.

Home Improvements

Feature
Kitchen Centre
2610 Douglas 385-4921
Specializing in
KITCHEN
and
BATHROOM
RENOVATIONS
Largest Selection of KITCHEN CABINETS and VANITIES on the West Coast
FREE ESTIMATES
GUARANTEED WORKMANSHIP

ALCAN BUILDING PRODUCTS
Almetco Div.
SAVE HEATING DOLLARS
Storm Windows — Thermal Glass
Alcan Siding
Days 652-3901 Eves. 652-2761

CHARY CONSTRUCTION SERVICES LTD. 384-2429
Renovations — Repairs

Insulation

PACIFIC COAST INSULATION and Roofing Co. Ltd. 656-1513.

Landscaping

VIC'S LANDSCAPING LTD.
383-7461
Let's keep Victoria as she is meant to be, a beautiful "City of Gardens".
With our long experienced and talented stonemasons and gardeners, we feel we can do just that.
We can offer the most delicate to the most rugged in rockwork and landscaping
We can work together in planning what you require and what you desire. Terms can be arranged. 1 year guarantee on all materials and workmanship.
Call anytime.

BARKER
LANDSCAPING
LTD.
—Since 1940—
Lawn specialists. Expert and considerate garden layout and shrub placement — sketches — ideas. Our expert stonemasons can build you anything in rock or slate — walls, patios, pools or pillars — etc. For a free competitive estimate, call 595 8323. Terms.

UNDER $150 AVERAGE
YARD IN ONE DAY
Designing, Levelling, Preparing
SUNSET LANDSCAPING
477-0916

MARLEE GARDENS LTD.
Landscaping, new lawns, lawn and garden renewal. Free estimates, reasonable rates. Call 652-3705.

POWER RAKING, AERATING, new lawns, ornamental tree pruning. All phases of gardening and landscaping. 477-4740.

SAANICH LANDSCAPING
Complete landscaping, stonework, sidewalks and lawns. Lowest price. Free estimates. 479-6490.

COMPLETE LANDSCAPING AND stonework, cement driveways, low cost. 477-3775.

TONY'S LANDSCAPING AND MAsonry, reasonable rates, call anytime. 385-1217.

HARVEY LANDSCAPING, NEW lawn, design, lawn care. Fong 479-7078, 384-8621.

GARDEN CITY LANDSCAPING
FREE ESTIMATES
Phone 595-2622

Masonry

SYNTHETIC
DECORATIVE STONE
OLD FASHIONED BRICK
Fireplaces, kitchens, feature walls, rec. rms., house fronts installed or do-it-yourself
For free estimates
Cana-Stone Products
485 E. Burnside 384-7211

J. HANNAH MASONRY. CHIMnevs and fireplace facings. 477-5822 evenings.

McNAMARA MASONRY LIMITED
Bricks, blocks and fireplaces.
656-5091

36 BUSINESS SERVICES and DIRECTORY

Miscellaneous Service

REGLAZING IN YOUR HOME
ARE YOUR BATHTUBS TIRED AND SICK?!
Hard to clean, perpetual bath tub ring, pot-holed, discolored and faded, sandpaper rough. Call
THE BATHTUB DOCTOR
383-5614

Moving

DRUM CARTAGE
Moving and storage. House and apartment moving, pickup and deliveries. Professional men at competitive prices. Month-end appointments available to the last minute. 383-9861.

TROJAN MOVERS—LOCAL MOVing, careful handling, $20 per hour Monday through Friday, $22 on weekends. OAP special rates. 20' Van and 2 men. Fully insured. Compare! Phone 478-7368.

BISSONS MOVING AND Storage Ltd., household and piano moving specialists. Serving Victoria and Vancouver Island, 384-6442.

A. AND S. DELIVERY AND CARtage. Insured movers, 2 men and truck. $20 per hour. 598-6773.

Painters and Decorators

ISLAND
DECORATORS
Painters Paperhangers
Spray Painters
Plaster Repairs
Convenient Time Payments
383-9059 Eves. 382-1479

CLARK AND PATTISON
PAINTING CONTRACTORS LTD.
Brush or spray. Paperhangers. Texture and vinyl work. Will do all or part of any job and anthes steel scaffolding. Rentals of all painters equipment. Terms if desired. Phone 384-0443 or 384-8831.

BROTHERS PAINTING
AND DECORATING
Free appraisals, cost consultant. All types of painting. All types of repairs. Commercial, farm, residential. Lowest rates. Terms. Work guaranteed. 383-8112.

DOWSON PAINTING
CONTRACTORS 385-6042
Residential, commercial. Ames Topline Paint. Home answering service. Work guaranteed.

FOR RENT — 1 GRACO 400 airless paint sprayer, 1 complete conventional spray outfit, airless. $20 per day, $80 per week. Conventional $12 per day, $50 per week. 479-5305.

24-HOUR SERVICE. WE OFFER: quality workmanship, top quality paint, free estimates, interior or exterior. 386-7832. We put care in our work.

FOR REASONABLE RATES, ALL work guaranteed, call Four Seasons Painting and Decorating for free estimate 386-4660 preferable after 6 p.m.

PAINTING AND DECORATING, reasonable rates, satisfaction guaranteed. Terms. 595-4905, 479-2473.

INTERIOR — EXTERIOR
Special holiday rates. For clean job. Self employed. Phone Douglas at 477-5207.

EXTERIOR AND TRIM PAINTing, $4.50 per hour. Or will contract. Phone Warren at 592-4698.

AT LAST, PAINT AND PAPER experts. We do it the right way. 478-3949 or 479-6933.

I. CRIGHTON, PAINTING AND decorating. Free estimates. 20 years experience, 383-0639.

BMB PAINTING AND ROOFING Ltd. Free estimates. Reasonable rates, 479-4547.

INTERIOR-EXTERIOR DECORating, Painting, Renovations to your satisfaction. 384-5313.

PAINTING, INTERIOR AND EXterior. Call 388-6291, between 9-5.

EXTERIOR PAINTING
$4 per hour. 479-2161.

EXTERIOR PAINTING, $4.00 per hour. Phone Bruce, 592-3508.

Paving

TRI-WALL PAVING
DRIVEWAYS — PARKING AREAS
A solid job at a sensible price. Call Barrie Cook at 478-3333 or 479-6952. FREE ESTIMATE.

Plasterers

THO'S PLASTERING
AND STUCCO
New and old, all work guaranteed, call 592-1668.

FRED BLANCHARD AND SONS Ltd. Lathing, plastering and stucco work, repairs. Phone 386-7421 and eves. 656-4211.

COLEMAN PLASTERING LTD. Lath, Plaster and Stucco. 598-3433.

STUCCOING, PLASTERING, ALterations. Reasonable. 479-4779.

DUNCAN STUCCO
Stucco and drywall. 479-8163.

Plumbing and Heating

No Job Too Small
Leaky taps, waterlines, hot water tanks, general plumbing repairs. 383-0802.

PLUMBING, ELECTRICAL MEchanical, carpentry, painting (Interior), yard work. Reasonable rates. 383-1233 anytime.

LAURIE'S PLUMBING AND heating. Residential, commercial and industrial. 477-8831.

DAVID'S PLUMBING
Repairs, alterations, plugged drains, hot water tanks. 384-2012.

Renovations

WILL DO ALL RUMPUS ROOMS, basements, and additions. Reasonble price. 477-6497.

Roofing and Siding

PARKER JOHNSTON LTD.
1855 BLANSHARD. 382-9181
"Roofing Victoria Since 1935"

HESLOP BROTHERS ROOFING. Quality workmanship in cedar shingles and shakes. 479-3274.

36 BUSINESS SERVICES and DIRECTORY

Roofing and Siding

PUFF THE ROOFER'S
Shaking up a storm. Contract labour, 384-4904.

Sewers

FREE SEWER AND DRAIN EStimates. Trask's Mini Excavating. 478-4784.

Surveying

DALCO TECHNICAL SERVICES. Topography work, drainage problems. Fence corners located. Feasibility studies on proposed subdivisions. 383-7714, 652-1911.

Tailors

OAK BAY TAILORS
Tailoring, alterations ladies and men Quality leather alterations.
1826 Oak Bay Ave. 598-4131

BRITISH CUSIGMA TAILORS
1311 Blanshard 383-2632

Tree Service

TREE SERVICE
BY
CEDAR HILL
Specialist for oak, elms, arbutus trees.
385-5931

MOUNT VIEW TREE SERVICE
Everything in trees.
Big or small, we do them all. 479-3873.

COOKNELL'S TREE SERVICE
A complete tree, shrub, and hedge service. 31 years experience in Victoria. Insured, 384-3955.

TREES FELLED, PRUNED OR topped. Reasonable rates. Prompt service. Insured. 642-5045 anytime.

TREES TOPPED, LIMBED, felled. Selective lot clearing. Insured. Free estimates. 384-8877.

Window Cleaning

JIM'S
Window Cleaning
383-1233

38 TRAVEL

U.K. CHARTER FLIGHTS
VICTORIA - LONDON
VICTORIA
Aug. 11-Sept. 1 — (3 wks.)
$469
Aug. 31-Oct. 5 — (5 wks.)
$439
Direct flights from Victoria at the same price as flights originating in Vancouver. Phone 384-7121.
IMMEDIATE CONFIRMATION on Flights from 2 weeks or as long as 3 months.

BUDGET TRAVEL

RENO FUN FLIGHT
VIA C.P. AIR
Jetaway to Reno every Saturday with Redwing
Holiday costs start at $189.00
June 12, 19, 26
RENO FUN BUS
Getaway to Reno every Saturday with Redwing
Holiday costs start at $131.50
June 12, 19, 26
DISNEYLAND BY AIR
OR BY LAND
Bus holidays and Fun Flights Depart Every Saturday commencing June 26.
For more details see our large weekend ad dr
Call Your Travel Agent or
REDWING TRAVEL
545 — 645 Fort Street
383-5311 382-5194

NEVADA FLIGHTS
weekly from Vancouver, DIRECT FLIGHTS FROM VICTORIA Sept. 12.

RENO BUS
June 19, July 10, 24
Aug. 14, 18

DISNEYLAND BUS
From Victoria, June 26, July 17
August 14

DISNEY FLIGHTS
weekly from Vancouver beginning June 26th
ALL-FUN TRAVEL
2620 Quadra
382-4271

FOR A COMPLETE TRAVEL SERVICE
Day to day business travel, or extended holidays abroad:
CALL WHITTOME'S TRAVEL NOW
Victoria — 1111 Blanshard St. 388-4271
Duncan — 126 Station St. 748-8128 748-8128
J.H. WHITTOME and CO. LTD.

WAIKIKI
Furn. studio apts. one block from beach in heart of Waikiki. Deluxe accomm. Deal direct for special summer rates until Sept. 30th. Ph. 112-248-5932 for immediate confirmation of space. Write Hawaii Hotels, Box 1499, Parksville, B.C. V0R 2S0.

388-7111
GOLDDIGGER
TOURS
(At the Imperial Inn)

MAU, HAWAII
Beachfront. Completly furnished 1-bedroom apartment. Special rates available. Adults only. Apply owner. 592-6084.

CRUISES ARE MORE FUN. SEE Hill Travel of Oak Bay for detail.

FOR RENT — CONDOMINIUM IN Maui. 478-7287 after 3 p.m.

39 PERSONALS

THE GROUP (EDITION 1976)
1.) If you are between 35 and 60 years of age
2.) If you are unattached
3.) If your income allows you to socialize, travel or be interested in educational, recreational and social activities
4.) If you want to extend your circle of friends with people of good standard.
This is not a commercial enterprise of any kind but strictly a non-profit organization of friends participating in programmes of mutual interest. We are very particular in the acceptance of our friends in the group as we want to keep it's reputation high and commendable.
If you qualify and wish to belong to our group, please give a resume in writing of who you are and the reasons why you want to be our friend. Mail to P.O. Box 5172 Station B, Victoria, B.C. Our membership committee will get in touch with you by phone.

GENT WITH COUNTRY WAterfront home would like to meet lady under forty who likes outdoors, animals etc. Object companionship. Victoria Press, Box 533.

REFINED MIDDLE-AGED GENtleman requires the services of a masseuse to give complete body massage. Apply Victoria Press, Box 515.

ORIENTAL LADIES WANT TO write you. Pictures, descriptions. Please do not send money. Cherry Blossoms, Sheelin, W.A. 98852 U.S.A.

NICE LOOKING SINGLE MAN, 38, would like to meet trim and pretty single girl, twenties, early thirties. Object companionship. Victoria Press Box 527.

WILL DRIVE YOUR CAR Toronto-Ottawa area, June 20. Accident free driving 20 years. Bondalle. 382-0211.

MOTORING TO REGINA JULY 23, free ride, exchange driving assistance. Victoria Press, Box 534.

WHO CARES IF YOU ARE pregnant? Birthright does. Phone 384-1431.

40 BUSINESS PERSONALS

DIVORCE
You may not have to be separated 3 years to get Divorced!
1. No money down — monthly payments.
2. Includes lawyer's fees.
3. Your divorce can begin immed.
For further information call:
383-6724
LUXFORD DIVORCE SYSTEMS (1976) INC.
210-620 View St.
Chargex, Master Charge Welcome.
VANCOUVER OFFICE, 687-2835

HYPNOSIS
Stop smoking, lose weight, sleep soundly, master emotions, eliminate nervous tension, break negative habits. Lecture service available, Professional hypnosis by appointment only.
Alpha Centre—595-4022

THINKING DIVORCE
PERSONAL PETITION PROCESS
CALL
Victoria Divorce Service Ltd.
386-9617

FAMILY MOVING TO VICTORIA wish to share truck rental with family moving to Calgary. Phone 403-282-7390.

LONELY? FIND A COMPATIBLE companion through Emily Quest. Write P.O. Box 5220, Victoria.

PRIVATE POOL AND SAUNA, restricted availability. Details. 386-2612

MRS. PAYN-JONES, TRANCE medium. Questions answered. 386-3603.

LESBIAN COUNSELLING C.R. groups, social activities. 385-3843, Tuesday-Friday, 10:30-4.

TEACUP READING: CALL 385-7417 between 4 p.m. and 8 p.m.

SCRAP CARS HAULED.
478-9571

42 EDUCATION

OLINDA NURSERY SCHOOL
528 St. Charles. A creative child-oriented program for 3's and 4's. Several openings for September. 5 mornings or 2 or 3 afternoons. Phone Mrs. Chudyk, 598-5821 or 598-7501.

TUTORING PROFESSIONAL help by experienced teacher. French, math, new and old methods. 598-2331.

NELS TODD HAIR STYLIST, now 1061 Fort. 383-2613. Perm-waving. Scalp problems.

BISHOP CRIDGE CENTRE DAY Care now enrolling 3-5 year olds for September. 384-8058.

HERMANAS SCHOOL FOR girls, Grades 3 and 4. 592-9486.

43 DANCING

QUALIFIED HIGHLAND DANCing instructor accepting students for fall lessons. Early registration recommended. Phone Lynne 479-6585.

60 FUEL

SPECIAL—SPECIAL
One load of Mixed Wood, $10
One load of Fir Mill Wood, $24.95
BEST FUEL COMPANY 384-5524

MANDER TRUCKING 478-5332 Agricultural sawdust, hem and fir. Cedar hog fuel or riding rings. Evenings. 477-5053. 479-7629.

FIREWOOD
Alder, fir, cedar kindling. Order for fall or summer delivery. 384-4715, after 5 p.m.

63 TIMBER

WANTED TIMBER
FELLED, BUCKED or STANDING
Fir, Cedar or Hemlock
TOP PRICES PAID
Ideal Sawmill Ltd. 385-0441

WANTED: CEDAR LOGS SUITable for shakes. 478-2740, 383-2243.

65 BUILDING SUPPLIES

IMPERIAL
BUILDING MATERIALS LTD.
The Builders Supply House
Attn. Contractors and Home Improvers
25% Off Famous "LONG BELL" Kitchen Cabinets and Vanities
ALUMINUM GUTTER
White and Brown 45c foot
CARPET SALE
"SUNDANCE" Sale Priced Shag. Reg. $17.95
Now $13.95 sq. yd.
"SUNDANCE" Sale Priced Shag. Reg. $17.95
Now $13.95 sq. yd.
"GRACIOUS YOUTH" Sculptured Shag. Reg. $15.95
Now $12.95 sq. yd.
¼" CARPET MATE" Rubber u-lay $2.49 Now $1.69 yd.
BUY WHERE THE BUILDER BUYS FOR LESS.
Master Charge — Chargex
2955 DOUGLAS ST.
386-1401
STORE HOURS
Mon.-Fri. 8-5, Sat. 8-12
Member of Victoria HUDAC

LUMBER WORLD
Now open Thursday and Friday nights 'til 8:00 p.m.
—50 ft. coils LOOMEX house wire — 14-2-1 copper, only $ 8.88
—ARBORITE — 18 patterns to choose from, sheet 17.95
—PICNIC TABLE KITS — Partially assembled 24.95
—INDOOR-OUTDOOR CARPETING — Six colours. Rubber back for indoor, sq. yd. 3.49
Latex back for outdoor, sq. yd. 3.29
—GLIDDEN WOOD STAIN — Great for fences — Redwood or Walnut, gal. 6.99
FIBREGLASS CORRUGATED PANELS — Green, Yellow, White or Clear — 26 inches wide,
6 ft. $ 3.40 10 ft. 5.65
8 ft. 4.55 12 ft. 6.75
—P.V.C. Rlastic Corrugated Panels — Yellow, Green, White and Clear, 26"x8 ft. 2.99
LUMBERWORLD
3955 Quadra St.
One Blk. South of McKenzie
479-7151
Open 6 Days a Week
7:30 to 5:30
Plus Thurs and Friday until 8:00 p.m.
CHARGEX

Cubbon on Cook
PLYWOOD SPECIALS
SANDED ROUGH
4x8 5-16 D Fir Ply $ 4.99
4x8 ⅜ D Fir Ply. $ 7.99 $ 5.22
4x8 ½ D Fir Ply. $10.79 $ 7.49
4x8 ⅝ D Fir Ply. $11.69 $ 8.75
4x8 ¾ D Fir Ply. $12.49 $10.99
¾ x 10 Cedar Bevel siding Lin. Ft. .13c
1x4 Spruce 10-12 Ft. Lin. Ft. .05c
Orange Lino LTD. Quantity Per Yd. .99c
27" Vinyl carpet Runner colors .45c
4 Mil. Poly 10' x 100' per roll $12.49
4 x 8 Counter top laminate $13.99
48" x 90" P-F Dansen ¼ Panel $ 2.99
2 x 4 7 Ft. Util. Stude. .49c
Pre-Hung doors Complete Hwd. $23.95
42" Garden Broom Stakes 75 pcs. $ 3.49
1720 Cook Chargex 384-8181

MOORE WHITTINGTON LUMBER LTD.
MW
3614 BRIDGE ST.
384-1381
DOORS
Victoria's door headquarters.
All types — entrance, pre hung, pocket door frames.
Some seconds and inventory clearance items at low prices.
Victoria's only complete:
SASH, DOOR and MILLWORK MANUFACTURING PLANT.

SLEGG'S
CASHWAY
LUMBER
CONTRACTORS
HOME BUILDERS
Check our lumber prices before you buy! Phone us, and we will pick up your plans for a take-off.
Admirals—388-9975
Sidney—656-1125

SAANICH LUMBER YARDS
3041 Douglas 385-2486
Materials for 12x20 garage roofing extra) $320.00
8'x10' Greenhouse $245.00
Work Bench materials $ 12.00
Compost Box, 4'x6' $ 10.00
Sabot Kit (sailing)
Pram Dinghy Kit
Garden Sheds 6'x7'7"
Chicken Coop 6'x6'7"

FIRST GRADE HAND SPLIT cedar shakes. $45 per square. 112-743-9615.

400 CLEAN USED BRICKS, 20C each. 382-1233.

65 BUILDING SUPPLIES

Home Lumber
LUMBER SPECIAL
Price per 1000 BM
2x4—6' BTR. Hem $ 75
2x4—8' 2 BTR. Hem Studs $155
1x10 M-R Shiplap Hem $149
2x4 Std. BRT. Hem $169
2x4 Utility Fir $110
2x6 Utility Fir $105
FIR PLYWOOD
4x8—⅜ Std. T-G $9.95
4x8—⅜ Uns. D $4.91
PLYWOOD CABINET
4x8—¾ L.C. Sen. $32.95
1x12 K.D. Spruce Shelving Lin. ft. .39
GYPROC SPECIAL
Price per 1000
½" Gyproc $ 85.00
½" Firestop $ 95.00
⅝" Firestop $110.00
INSULATION
Price per 1000
R7x2½" Fiberglas $ 72.00
R12x3½" Fiberglas $120.00
R20x6" Fiberglas $205.00
STUCCO WIRE
16—16" $ 23.50
NAILS
2¼ plus 3¼ CW. $ 13.95
ASHPHALT SHINGLE
210 Wt. Self Seal $ 19.50
SPECIAL QUANTITY DISCOUNTS ON VOLUME ORDERS
DELIVERIES Made ANYWHERE on VANCOUVER ISLAND. Before you buy COMPARE OUR PRICES. For QUALITY SERVICE and GUARANTEED SAVINGS, phone:
HOME LUMBER and BUILDING SUPPLY
470 ARDERSIER RD.
386-3374 — 385-8711

STEWART & HUDSON
SANDED D GRADE PLYWOOD CUTINGS
11"x84"x¼" 88c ea.
12"x84"x¾" $2.69 ea.
D GRADE PARTICLE BOARD
4'x8'x⅜" Sheets
$1.99 Ea.
PREFINISHED SHELVING WITH ROUNDED EDGE
16"x108"x¾" $4.99 ea.
1"x10" ROUGH FACE SUBURBAN GRADE RANCH PANEL SHORTS
3' — 42c each
4' — 59c each
GYPROC
4'x8'x⅜" Sheets
$2.69 Ea.
CHAIN LINK FENCING
Complete Assortment of all components for 48" High Chain Link Fencing Now in Stock.
Chargex—Master Charge
Budget Accounts
Open Mon.-Sat., 7:30-5:30
STEWART & HUDSON Ltd.
400 Gorge Rd. E. 386-3211

7" SPLIT FENCE POSTS, $1.35. Round fencing rails, 12c per linear foot. 478-3987.

QUALITY 18" CEDAR SHAKES. Buy direct from manufacturer. 478-2740, 383-2243.

70 MUSICAL INSTRUMENTS

Kawai Keyboard Studios
3261 Douglas 1 Blk. north of Mayfair
Organs, pianos. Lessons. Parking.

Used full keyboard Lowrey Organ Offers, 386-3912.

WEEKLY SPECIAL
Epiphone semi-acoustic base. Regular $239 NOW $175
Hall-Fairfield Music
28 Fort 385-3307

GILBRANSON PACEMAKER DELUXE. $2800 OR BEST OFFER. BANK FINANCING AVAILABLE. 384-7587.

HAMMOND ORGAN COMPLET

77 MOTORCYCLES

CLEARANCE

75 YAMAHA 100 Enduros $799
75 YAMAHA 125 Enduros $899
75 YAMAHA 125 Roads $899
75 YAMAHA 200 Roads $1049
75 YAMAHA 250 Roads $1199
75 YAMAHA 500 Roads $1899

HERE NOW

NEW 750 HONDA Automatic. MORE 250 HONDA Trails. Only $1379

MANY
USED BIKES
NOW IN STOCK

Van. Isl. largest selection of new Honda and Yamaha bikes.

MULLINS MARINE SALES LTD.
382-1928 382-4515
925 Yates St. DL-00365A

IN STOCK NOW

SUZUKI 100 cc Roads Only $649
HONDA 350 cc Roads Only $1299
HONDA 250 cc Trails Only $1379
HONDA 550 Four Pipe Only $2379
HONDA 500 Twins Only $1899
at
COLWOOD HONDA
Div. Mullins Marine
2781 Millstream 478-8831
Left off hwy. at Western Speedway. Dealer Licence Number D-00366A.

SUZUKI
RM 100
MOTOCROSS
$899

FREDERICK MOTORS
616 Queens 383-0823
D.L. 00834A

69 HARLEY 900 $2500
73 HARLEY 1200 $3200
72 HONDA 500-4 $1350
73 YAMAHA 100 $400
73 HONDA 350-4 $1200
74 KAW 400 $1200

POWERTOWN M.C.
384-1249 614 Grenville
D.L. 00169A

MUST SELL IMMEDIATELY. '71 Yamaha 650. Semi-chopped. Low mileage. Needs minor finishing. Best offer to $800 takes. 478-2152. 4-7 p.m.

1973 KAWASAKI 350. Excellent running condition with 4 helmets, various sizes. Back rest, saddle bags etc. $800 or trade for small car. 383-0776.

1972 SUZUKI 750 WATER-cooled triple, mint, fast, economical. Ideal for highway driving and touring. 592-0350.

'72 SUZUKI 500 AND '71 HONDA CB 350. $895 each or bank financing at $32. per month OAC. Both immaculate. Phone 477-8491.

1972 HONDA 450. '73 ENGINE, 2,800 miles. Super condition. Wanting $1,600 firm. Call 477-9110 after 5:30 p.m. weekdays.

WANTED: 305 HONDA PARTS. 478-0085. Would the person who phoned from Simcoe St. please phone again.

360 YAMAHA ENDURO. Excellent condition. 4,000 miles since rebuilt. $625. or best offer. 388-6345, after 5.

1972 R-75 BMW FULLY equipped for touring. Immaculately maintained. Many extras! 382-9433.

'68 650 BSA THUNDERBOLT Perfect condition. 11,000 miles, must be seen. Phone after 5 p.m., 479-3014.

1974 SUZUKI 500, BOUGHT NEW last June, 1975, Immaculate, 1800 carefully driven miles, asking $1275. 598-5253.

IMMACULATE 1973 HONDA 450, 4,000 miles, extended forks and bars. Must be seen, $1,550. 382-8627.

1972 HONDA 350, 8,000 MILES, recent tune up, good condition. $700. Phone 384-3653 after 5.

CUSTOM VW TRIKE, ALL NEW last year, World Of Wheels show winner. $2,800. or offers. 478-0959.

1974 750 HONDA, VERY GOOD condition, 10,000 miles, carrier. 385-6108.

'73 750 YAMAHA, SELL FOR parts, or as is. Best offer. 382-4898 after 5.

1974 250 C.C. YAMAHA ENDURO. 5000 miles. Excellent condition. Just tuned up. $775 firm. 384-3759.

HONDA 750 FOUR, WITH FAIRING, beautiful bike. Will consider smaller bike in trade. 478-3225.

'74 YAMAHA 100 MX, NEAR NEW condition, $550. 642-3184 after 4 p.m.

CUSTOM 72 HONDA 500, HARD tail, high performance parts, $1450. 386-6689.

'73 HONDA CB 350, 9600 MILES, excellent condition, $800 firm. 479-2952.

380 SUZUKI, TRIPLE, RUBBER mounted engine, like new, 1300 miles. Blue. $900. 656-3364.

73.350 HONDA. LOW MILEAGE, good condition, fibreglass saddlebags. $750. 743-9405 after 4.

'73 HONDA 350 M.C. EXCELLENT condition, $700. 478-7687 after 5 p.m.

1973 SUZUKI GT 250. 5,000 MILES, excellent condition. extras, $650. 384-7204.

74 YAMAHA 250 RD, 1,100 MILES, excellent condition. Asking $900. 595-0781.

1972 650 YAMAHA, EXCELLENT condition. Phone 479-6285 after 6 p.m.

1971 KAWASAKI 500. BLUE, FAST and dependable, excellent condition. Asking $750. 477-3170.

1975 SUZUKI RE 5 WITH ACCESsories. Under 700 miles. Offers. 382-4927.

1974 YAMAHA 500. IMMACULATE. Low mileage, headers. $1450. Until 4 p.m., 383-1775.

1974 KAW 900. AS NEW, 6,000 miles. Call weekdays, 6-9 p.m. 386-9436.

1975 CAN-AM 175 ENDURO, 1,200 miles, excellent condition, $895. 479-5724.

1975 250 CC HARLEY DAVIDSON road bike. New. Full warrantee. $300 off. 656-5848.

1974 SUZUKI 550 GT. 3 EXHAUST. like new. Reasonable offers considered. 598-1198.

1974 SUZUKI 550 GT. BEAUTIFUL chrome, less than 6,000 miles. $1,400. 598-1198.

1975 MONTESA 172, CODA, AND riding equipment. Excellent condition 479-2945.

1975 CAN-AM TNT. LIKE NEW. $1100. 477-4585.

1974 HONDA 350, ENDURO, LIKE new, $850. 598-6305.

'68 TRIUMPH CHOPPER, ASKING $1,500. Open to offers. 478-3677.

1973 HONDA XL 250 $475. 382-8305 after 4.

1971 250 CC KAWASAKI TRAIL, runs good, $350. 477-3820.

A CLASSIC IN ITS OWN TIME! '71 BSA 650. 592-0858, 6-7 p.m.

1975 HONDA, CB 125, RACK, 2 helmets, 1,500 miles, $550. 385-8562.

72 YAMAHA 250 C.C., $650, MINT condition. 382-3503 after 5.

'71 TRIUMPH FRONT WHEEL and two tires, $40. 382-8760.

'73 KAWASAKI 100 TRAIL BIKE. $350 or offers. 642-4135.

1973 750 TRIUMPH BONNEVILLE. $1000 or best offer. 384-6615.

1970 HONDA 100cc. Asking $210. 382-6493.

'72. 650 YAMAHA, GOOD CONDITION. $900. 479-5057 before 3.

1974 SUSUKI TS-185 ENDURO Offers. 383-8430.

1975 250 BULTACO SHERPA "T", $1200. 478-5153.

77 MOTORCYCLES

Harley-Davidson
'76 Models
IN STOCK NOW
BROOKLANDS MOTORCYCLES
937 Fort 383-5826
DL-13721

78 BICYCLES

Russ Hay On Government
2542 GOVERNMENT ST.
Between Bay and Hillside
The Leading Bike Shop
SKATE BOARD SPECIAL $19.95
384-4722
MASTER CHARGE
TRADES WELCOME
CHARGEX
Open Mon.-Sat. 8:30-5:30
Friday 'til 9

A BIKE
For every size . . .
and
Every budget at
ESQUIMALT OAK BAY BICYCLE
1215 Esquimalt Rd. 388-6712
1968 Oak Bay Ave. 598-4111

BUY, SELL, TRADE, REPAIR
Deal direct with qualified, mechanic, save 50% on labor. Expert buckled wheel. New, used bikes, all sizes, lowest prices. Open 8-8; Sun. 12-5. 384-5514. Reno Industries, 2519 Govt.

RENO SPECIAL
10-speed tubes
Reg. $2.50, SALE $1.49
1 month guarantee on
USED BIKES
RENO INDUSTRIES

WOMEN'S 3 SPEED, $55. BOYS and girls Mustangs, $30 each. Small girls, $20. Mans and womans, $20 each. 911 Aral Rd. 1-4 p.m. Saturday.

MEN'S 10 SPEED CCM TURISmo, excellent condition. $80. 382-4156.

LADIES' RALEIGH 3-SPEED with light. Gone 25 miles. $95. 592-1513.

10-SPEED INTERNATIONAL bike, racing tires, good condition, $85. 477-5253.

5-SPEED RALEIGH RACER, EXcellent condition, $60. Phone days, 383-3990.

BLUE APPOLO 10 SPEED, $80. 385-2279.

MAN'S RALEIGH 10-SPEED. 652-3243.

CHILD'S BIKE, 20" WHEEL, $30. Phone 598-4429.

TWO MEN'S, ONE LADIES CCM 3 speeds. 479-2826.

10-SPEED
GOOD CONDITION. 385-6016.

80 BOATS and MARINE

Oak Bay

BOAT BROKERAGE

FISHERMAN'S SPECIAL
AS NEW 18' CABIN CRUISER
60 H.P. Evinrude, $2,200

36' MONK Displ. 85 H.P. dsl. $55,000
28' TOLLYCRAFT, Twin I-Os $23,000
36' BRIDGEDECK Cruiser, Volvo dsl. $28,000
28' TROJAN Sport Fisher, twins $24,000
30' PACEMAKER, twin 190's f.w.c. $26,500
28' CLASSIC Dble. ender $17,500
21' SABRECRAFT 155 OMC $10,000
$10,000
31' MONK express, f.w.c. Ford $26,500
25' BELL BOY, 188 Merc. f.w.c. $16,000
24' SEA RAY, 255 I-O $14,500
18' REINELL, Volvo I-O, Trlr. $ 6,500
27' CRUISER, Ford f.w.c. $10,900
28' GREW, as new $10,900
21' STARCRAFT Cuddy, 130 Volvo $ 7,695
19' SANGSTER, 165 Merc. I-O $ 7,250
24' FIBERFORM Exp., 225 Merc. $ 8,700
19' HUNTER Sloop, 6 H.P. Johnson $ 5,200
18' LUND Fishboat, 40 Merc. $ 2,800
GLEN L Squirt, trlr. $ 1,900

OPEN 7 DAYS
At The Marina
1327 Beach Drive
598-3393

SIDNEY MARINE

ASSOCIATES

POWER
18' INBOARD FISHERMAN $ 4,950
22' ARTCRAFT TWIN 55's $ 5,800
25' CHRIS CONNIE $12,900
25' ALBIN MD3B $23,900
26' PORTA CRUISER Houseboat $16,400
26' BARTENDER $ 9,750
20' F.G. CRUISER $ 4,950
21' GLAS PLY (1975) $11,900
27' UNIFLITE $19,900
28' CHRIS SEA SKIFF $24,900
28' FALCONER Command $16,900

SAIL
19' LIGHTNING and trailer $ 1,995
26' RANGER Merc. 7.5 $16,900
27' CAL T-2 $21,900
28' CAL Mint $18,500
Many More Fine Listings

OPEN SUNDAY
656-5591

KINGFISHER MARINA
2270 Harbour Rd., Sidney, B.C.

38' DIESEL CRUISER, BENDIX auto. pilot, depth sounder, 60 h.p. David Brown diesel, comfortable liveaboard and cruising boat. Reduced $22,900. On Display Mace Marine 453 Head St., 383-3324.

16' SNIPE SAILBOAT, NEW mast and sails, completely refinished, $800 or best offer. 478-0523.

21' DEEP V PLUG, IDEAL FOR one off. Use C-flex or foam core or cast a mold for multi hulls. Must go make me an offer. 479-1203.

25' BAYLINER EXPRESS, GALleypak, CB radio, depth sounder, 225 OMC. $12,900. On Display, Mace Marine 453 Head St. 383-3324.

23' CUB SLOOP, HEAD, SINK, 2 suits of sails, 6 hp Evinrude, $5500. 479-6207.

10' HYDROPLANE, $195. SEARS tilt boom trailer, 850 lb. boat trailer. $300. 658-8817, 958 Claremont.

146 HURSTON GLASSCRAFT, full top, 40 HP motor and trailer, $1800 or nearest offer. 478-5091.

THUNDERBIRD, MAIN AND genoa, Dacron cruising sails, well used, $150. 656-2427 or 656-4000.

CRUISING CAL 29, SLEEPS SIX. For details phone 658-1120 after 6 p.m.

12' FIBREGLASS, REINFORCED, 20 horse Chrysler electric, battery, steering, controls, trailer. 598-2215.

26' T-BIRD. EXCELLENT CONDITION. Sail-away, $5600. 386-1745, Dale or Deryn.

12' ALUMINUM BOAT, TRIALER and motor, $600. 479-5229 after 8:30 p.m.

JOHNSON 1½ HORSEPOWER. Had little use. Excellent $140. 385-4941.

12½' SIGNET, DACRON SALES, stainless fittings, requires paint. $375. 592-3918.

11' HYDROPLANE, 36 HORSE power Mercury and trailer. Dale, 656-2272.

12'6" SAILBOAT, SAILS AND trailer. 598-2281.

12' ALUMINUM BOAT AND 4 h.p. motor. Phone 386-0622.

1972 4-H.P. EVINRUDE AND tank. No salt. 477-8035.

37' TROLLER, SAMRA, OFFERS. Seen in Port Alberni. 728-3326.

80 BOATS and MARINE

Fiberform Bell Boy Canaventure PACKAGES!!

15'6" Canaventure
—Full camper top
—40 h.p. Mercury m.l.
—1200 lb. trailer
—Ready to go
$3695

16'6" Canaventure
—Full camper top
—Deluxe bow rails
—50 h.p. Mercury m.l.
—1550 lb. trailer
—Ready to go
$4695

16'6" Canaventure
—Full camper top
—120 Merc. I.O.
—1550 lb. trailer
—Ready to go
$6995

ALL CANAVENTURE BOATS HAVE A
2 YEAR WARRANTY

A Boat for Every Budget at
MERCURY MARINE
385-1457
800 CLOVERDALE
OPEN FRI. NITES 'til 9

FIBERGLASS REPAIRS to BOATS — CAMPERS TRAILERS — TANKS MOTOR COVERS, etc.
A Complete Stock of FIBERGLASS MATERIALS

PELAGIC
PACIFIC INDUSTRIES (1974) LTD.
24 Huron St., Victoria, B.C.
386-1811 or 386-7814

DINGHY'S AND CARTOPPERS
BY
Nelson — Portabote — Rodd
Galleon — Livingston — Olympian
Snark — Wondercraft — Aquadory
Mirror — Sportyak
Over 70 small Boats in Stock.
ALL BAY MARINA
2238 Harbour Rd.
Sidney 656-3167
Open 6 days Closed Mondays

Pacific Yachtings
Gulf Island Cruising Guide
now in stock at
BOSUN'S LOCKER LTD.
580 Johnson St. 386-1308

1975 20' K AND C THERMOGLASS weekender, almost new, far less than new price. Galley, dinette, sleeps 5, Volvo 270-170 inboard-outboard, $9,900 or nearest offer. Will consider trades to smaller boat. 592-6324.

8 METER CRUISING SLOOP, length 45 ft. beam 8'6" new stainless rigging, dacron sails, Volvo diesel, radio, depth finder, compass, galley, head, sleeps 6, $24,950. Weekdays 382-3161. Weekends and nights 656-1846.

40' LIVEABOARD CRUISER, sleeps 6 comfortably, large galley, private head, very sound. Cruise the Gulf Islands in comfort this summer, $18,900. On display Mace Marine 453 Head St., 383-3324.

28' DOUBLE PLANK MAHOGANY Displacement Diesel Cruiser, sleeps 5, marine heads, propane galley with ice-box, Seagull outboard and Sport-yak dinghy. 656-2585.

22' CRUISING SLOOP, FIBREglass over marine plywood. Dacron sails. Sleeps 4. Enclosed head. Fully equipped galley, $5,000, 656-5406.

25' GLEN L. SAIL BOAT, SINK, stove, ice-box, tape-deck, shag, SS rigging, outboard, $4,000 firm. 743-5064.

FIREBALL SS RIGGING, 3 sails, excellent condition, $1500 or offers. 382-5101 days, 743-5645 evenings.

5½ H.P. LONG SHAFT JOHNSON. 4 h.p. Mercury. Both with tanks. Excellent trolling motors, $165 each. 592-0566.

'76 16' TANZER, BRAND NEW, main and jib, great family boat $2650. Bob White Marine 2266 Harbour Rd., Sidney, 656-6421.

COLUMBIA 28, BEAUTIFUL cruising sloop, diesel auxiliary, sleeps 6, dual water tanks, $18,500. 479-0003.

MUST SELL! BRAND NEW 16' Campion, full top, 70 HP Johnson with E-Z loader trailer, $5800 or best offer 598-1227 after 5.

SAILING 22' CRUISER SLOOP rig, top condition, new sails and Honda motor. Sell for $5,500. Phone 658-5886.

25' TOLLYCRAFT COMMAND Bridge Cruiser. Radio, sounder, stereo, 250 OMC Inboard. FWC. Low hours. $28,500. 592-6075.

16' PRINCE CRAFT, 140-INboard-outboard with trailer. One year old. $5,000. Firm. after 5. 479-5352.

CLASSIC 19' CRUISER, YELLOW cedar on oak, refitted 1975. Head, galley, new 50 h.p. Johnson, offers to $4500. 652-2024.

LIST $6895. SELL $5600. 18' Sangster deep V, 120 Merc i-o, as new, used 16 hours. Full top. Al McDonald, 385-4129 or 382-9191.

COVERED MOORAGE AT BOsun's Marina, 20-ft. aluminum boathouse. No. 41. Only $1,000. 477-3988.

38 'EX SERVICE BOAT
2 1970 170 h.p. Volvos. Just marine surveyed, 479-8301.

'75 24½' BAHAMA FIBERFORM, command bridge, many extras. 656-2661.

17 FT. PETREL SAILBOAT, trailer and outboard. Cabin sleeps 2. $1,500. Randy, 477-0494 or 384-6113.

1975 34' TOLLYCRAFT, TRIcabin with everything. 477-9518 or 385-0991. Leave name and number.

3 POINT HYDROPLANE, 8' MAhogany and fibreglass. $175. 383-0690.

21' GLEN L CABIN CRUISER Fiberglass plywood 50 h.p. Mercury 12 h.p. Trailer $1750. 656-1787.

WOODEN 34' CUSTOM KETCH, 1973. Solid, roomy, must sell. Highest offer, 479-4568.

12' AVON INFLATABLE DINGHY, excellent condition, $650. New price $869. Phone 479-7338.

SMALL FRIDGE, 110-112-VOLTS, A-1 condition, $200 or best offer. Call after 6 p.m., 658-8343.

8' FIBREGLASS HYDROPLANE. All accessories. No motor. Between 4-6 p.m. 595-0585.

24½' SEA RAY CUDDY CABIN. Sleeps 4. Completely rigged for fishing. Many extras. 656-2822.

26' GLASS TROJAN FULL canvas, depth-sounder, excellent condition, $12,500. 656-3463.

18' CLINKER BUILT, INBOARD motor, $1500 firm. 386-8231 or 382-8967.

50 HORSE MERC., 1964. 478-6148.

28' CATAMARRAN 479-7695

80 BOATS and MARINE

SALE PRICED ALL SANGSTERS LARSONS AND Used Boats FROM $2295

BEST SELECTION
LOWEST PRICES
and
BEST SERVICE
in
VICTORIA

Mon.-Fri. 9-9 p.m.
Sat. 9-6
Sun. 10-4

METRO MARINE
2360 Beacon Ave.
SIDNEY
656-1105

BOSUN'S YACHT BROKERAGE

The Marina Sales department are sure they have just the boat to fill your needs. We are fortunate enough to have some of the best cruising waters anywhere in the world and now is the time for you to purchase that dream of yours and explore the world of relaxation and adventure — a combination known only to the boating population. Bob Bentham and Jim Squire are experts in power and sail and are here to guide you in the selection of the vessel you can handle comfortably. Bank financing is available to our customers. This week they are featuring.,

POWER
18' Cabin Cruiser 628 $ 3,450
25' Express Cruiser 672 $13,500
26' Telstar 647 $23,950
24' Fiberform 663 $15,900
28' Land and Sea Craft 659 $29,000
22' Chris Craft 653 offers
28½' Fairliner 676 $23,500
21' Westporter (San Juan) 670 $ 7,950
23'6" Searay (overnighter) 650 $16,900
24' Chris Craft 658 $12,500
22' Bell Boy (overnighter) 648 $13,500
30' Flying Bridge 632 $28,900
27'10" Chris Craft 673 offers
36' Converted Troller 675 $25,000

SAIL
23' Venture of Newport 679 $ 7,800
21' Clipper 677 $ 7,500
50' Cruising Ketch 661 $55,000
50' Cruising Yawl 161 $65,000
30' Motor Sailer 680 $23,000
12'7" Day Sailer 671 $ 1,000

Next week Bosun's has an important and exciting announcement Don't miss it!
Be sure to take advantage of Bill Parlby's excellent fuel dock, the grocery supplies, coffee bar, and all the features of the marina.
Don Omlid is available 7 days a week to answer any questions you may have.

Bosun's Marina Ltd.
10775 McDONALD PARK RD.
SIDNEY, B.C.
656-5558 Box 2001

MACE MARINE INC.
453 Head St. 383-3324 (24 hrs.)

WE SPECIALIZE IN
BOAT LISTINGS
AND MARINE FINANCE

54' LIVEABOARD CRUISER "CLEODOXA" 252 Ford F.W.C. pressure water shower, V.H.F., generating power plant, too many extras to list. Needs some T.L.C. A beautiful old boat and very sound. Must be seen $23,900.

BOAT LISTINGS WANTED

OPEN 7 DAYS
(AT WEST BAY MARINA)
"If you've never dealt with us . . . You've really missed the boat"

Double Eagle
14', 16', 17', 18'6", 20', 23'

Canaventure
14', 16', 17'

PACKAGE DEALS our specialty
Authorized JOHNSON, OMC dealer

Bob Whyte Marine
SALES AND SERVICE
2266 Harbour 656-6421

NATIONAL
Boat Sales Ltd.
2060 WHITE BIRCH ROAD
SIDNEY, B.C.
NEW AND USED
(604) 656-3966
GRAND BANKS, ALASKAN
OVERSEAS
FISHER MOTOR SAILERS
BROKERAGE

CAL 25 WITH ALL GEAR AND ready to sail away. Varient winches, s.s rigging, complete sail inventory including spinnaker. Too many extras to list. Must be seen. $13,900. On Display Mace Marine 453 Head St., 383-3324.

BOAT FOR SALE
38 Foot retired troller. Pleasure or commercial fishing. Phone 624-6392 or write Box 123 Prince Rupert.

14' SMOKERCRAFT, 9.8 MERCURY, Sears trailer; all one year old. Excellent shape. ($2200 new) Asking $1300. 477-5532.

21' FIBREFORM SAN JUAN cruiser, full galley, head, sleeps 5, 140 Mercruiser. Excellent condition. 748-1324.

27' "C" LICENSE WORKBOAT. Rebuilt Ford Parsons diesel, sounder. $7700. On Display Mace Marine 453 Head St., 383-3324.

19' CABIN BOAT WITH HEAD and 40 h.p. motor, tandem trailer, 477-0970.

CABIN BOAT 18½'. '75 JOHNSON outboard. Good condition. $3,400. 479-5643.

IDEAL FIRST BOAT. CROWN 18 sloop. Cabin sleeps 2, head. Must sell! $3900. 383-1270.

1973 65 H.P. EVINRUDE STANdard. Complete. Excellent condition. $1,350. 478-3360.

24' BUCKANEER SAILBOAT ready for cruising. $11,500. Float B, 7 Westbay.

MARINE RADIO TELEPHONES, SSB, VHF, CB, Daniels Electronics Ltd., 225 St. Lawrence. 382-8268.

17' BRANDLMYER WITH TRAILER, $600. For more details phone 388-5094.

14' ALUMINUM MCCULLOCH boat and trailer. $450 or nearest offer. 478-3016, evenings.

80 BOATS and MARINE

gp
IT'S THE SERVICE "THAT SETS US APART"

USED BOATS

These boats are covered by our 90 day engine warrantee.

24' BELL BOY
Command Bridge
—1974 Model
—188 Merc.
—Trim tabs
—Hot water cabin heat
—Depth sounder
—Many other extras.

27' BAYLINER C.B.
—1975 Model
—225 O.M.C.
—F.W.C.
—Tabs
—Sounder
—Anchor Pkge.
—Loaded with extras

Look These Boats Over and
MAKE US AN OFFER!

SEE OUR NEW
BAYLINER
HOURSTON GLASSCRAFT
CAL GLASS
Boats in stock

GIBSON
POWERCRAFT CENTRE LTD.
(near Bay)
2520 GOVERNMENT ST.
382-8291

Oak Bay Marine
SALES AND SERVICE

GREW Boats
CAMPION Boats
APOLLO Boats
SANGSTER Boats

OUR NEW BOATS ARE IN THE WATER
AND READY FOR YOU
We Service and Sell Right on the Water At the Marina.

EVINRUDE Outboards
Yanmar Diesel
ZODIAC, AVON Inflatables
10 YEAR BANK FINANCING O.A.C.

AT THE MARINA
1327 Beach Drive
598-3393

IN STOCK NOW!
More of the Fantastic 4 Cycle HONDA OUTBOARDS!
Plus
a few '75 MERCS still available at BIG, BIG SAVINGS!

MULLINS MARINE SALES LTD.
382-1928 382-4515
925 Yates St.

BOATERS!
See our large display of appliances, plumbing and electrical supplies.
S. J. PEDEN LTD.
2855 Quesnel St. 386-3464

SPECIAL SALE
Of Aluminum boats 12' and 14' sizes at 10 per cent off regular low prices.
R.F.C. MARINE LTD.
2270 Harbour Rd., Sidney
656-5591

18' DAYSAILER, FAST PLAINing hull of moulded mahogany, tapered aluminum spars, stainless rigging and roller reefing. Main, jib, genoa and spinnaker. With, trailer and extras. $2100. 595-6501.

GEL-COAT TOUCH-UP KITS, Fiberglass, Polish, Plastic Window Cleaners, Mildew Remover, Teak Cleaners, and many other products to make your boat shipshape for 1976 at Industrial Plastics Ltd. 2105 Douglas, Victoria and 460 Wallace, Nanaimo.

COMPLETE PLANS, FULL SIZE patterns, all steel rod, G.A.W. ½" mesh for a Ferrow sement 55' Sea Baron motor sailer. Designed by Norris of Sampson Marine. Call T. Anderson, Nanimo 753-1435 after 6 p.m.

CANOE COVE YACHT SALES
SIDNEY, B.C.
656-5711 656-3915

23' HOURSTON SEDAN, 250 H.P. Chrysler Volvo Ind. Leg, galley pak, VHF, "C" License. Reduced to $10,500. On Display Mace Marine 453 Head St., 383-3324.

40' LIVE ABOARD CRUISER, $38,000. Will take motorhome, travel trailer or property in trade. 652-1181 weekdays.

45' MONK LUXURY DIESEL cruiser, perfect live-aboard. Moving, $60,000. Boat house $4500. 656-3269.

1975 22' SEA RAY CUDDY CABIN, 223 Merc cruiser, fwc, trim tabs, head, 1976 Roadrunner trailer, $14,900. 652-2574.

22' CRUISER INBOARD-OUTboard, loaded, rebuilt leg, 210 horse, f.w.c engine. 1976 Survey, $8500. 479-2871 after 6 p.m.

28' SPENCER SLOOP, 4 SAILS, standing head room, '72 10 h.p. diesel. $9500. Bob Whyte Marine 2266 Harbour Rd., Sidney. 656-6421.

1974 COMMAND BRIDGE CRUISER 21', 188 Mercruiser, extras. Excellent condition. Offers to $10,000. 385-3592.

BOATHOUSE AVAILABLE FOR extended period. Located Sidney area, 56'x15'. 658-8336.

SCOTT OUTBOARD MOTOR parts, 5 or 7½ h.p.? 383-6629, 3-1418 Fernwood.

WANTED: FIBREGLASS 7 OR 8 foot dinghy. 383-8411 between 9 and 5 and after 5. 652-3502.

8' SPORTYAK WITH MOTOR bracket, $200. 477-2610.

80 BOATS and MARINE

DUNCAN BOATLAND

FISHERMAN'S SPECIAL
16' Deep V Cal glass, 40 h.p. Mercury, controls, convertible top, Roadrunner trailer $3495

Used Boats

14' SMOKERCRAFT $ 200
18' BELLBOY H.T. 120omc $5995
19' GULFSTREAM H.T. 140 Merc $5795
21' FIBERFORM 165 Merc $8995
22½' FIBERFORM 188 Merc $8495
27' CUSTOM Cruiser 330 Chrysler 12,500

No Reasonable Offer Refused

REINELL
SEA RAY
Mercury Outboards
VANCOUVER ISLAND'S OUTSTANDING BOAT CENTRE

DUNCAN Boatland
746-4158

BOSTON WHALER
SUPER PACKAGE PRICE
New 13-ft. whaler, new 40-h.p. Mercury, controls, cables, battery, new trailer. List $4,377 — PACKAGE $3,995.
11, 13, 15, and 17-ft. Whalers in stock.

'76 26 ft. TOLLYCRAFT, 255 h.p. Merc V-drive, deluxe group, many extras, $33,300.

'76 SAN JUAN, 26 ft., teak interior, sleeps 5, main and jib. trailerable, $17,750.

PLEASURECRAFT SALES
477-0449

HEALTH FORCES SALE OF '75 24½' Fiberform Baja, Command Bridge, 188 Mercruiser, inboard-outboard, f.w.c., low hours, flush deck, sliding bulkhead door, dual batteries and switch, CB radio, sounder, anchor package with electric winch, full canvas with privacy curtains swim grid, trim tabs, sleep 5, many extras, recent haul-out and bottom paint etc. Boat house kept. 477-3358.

McQUADES
MARINE SUPPLY
ALL ON ONE FLOOR
Commercial fishing gear, marine maintenance and building supplies, yacht hardware.
CUSTOMER PARKING at the rear of the building at
1252 Wharf St. 383-1141

25' ALBIN
30' boathouse at Cedar Grove, Swartz Bay. Cruiser sleeps 4, 600-plus hours for $17,000. Boathouse, $4,000. Sold separately or together. Diesel engine, 8 knots per hour maximum. In excellent condition! Many extras! 592-1057 after 4 p.m.

SHARP 16' FIBREGLASS ELGIN, 80 horse Tiger-Shark Chrysler engine, Deep V, electric start, excellent ski boat, includes two tow ropes, two sets of water skis, ski bar, 7 life jackets, 2500 lb. tilt trailer. A very sharp unit. Moving to Prairies. Must sacrifice, $2400 firm. 478-8659.

26' FAIRLINER EXPRESS Cruiser, fresh-water cooled 225 horsepower Gray Marine Engine, sleeps 6, dinghy, sounder, 2 radios, 3 batteries, heads, galley, cabin heater, full canvas. Many extras including full cruising gear. Surveyed 1975. Asking $11,000. 383-6187 after 6.

31' MONK EXPRESS CRUISER Ford Interceptor V-8 240 h.p. Sounder, spotter, pressure water, CB Radio. This boat is boathouse kept and must be seen to be appreciated. Phone for appointment only. 383-3324. Mace Marine.

TILLICUM FURNITURE
2612 SOOKE RD.
Now makes camper, trailer and boat cushions. Any size or shape. Full selection of materials available. Free estimates. 478-0522.

FOR SAFETY SAKE
Radios — CB — VHF — SSB Sounders — Flasher — Chart, Sales — Service and Installation. Ball and Shemilt Electronics Ltd. 1 West Burnside Rd. 386-9414.

14'4" ALUMINUM BOAT, CALled 15' double hull with windshield, oars, full canvas cover for parking, 28 h.p. Johnson outboard, front end controls, 2 tanks, tilt-boom trailer, asking $1,300. 382-1740.

ATTENTION BOATERS! MUST see this 24' CHRISCRAFT. Sleeps 6, fully equipped galley, head, new camper back, bottom all new. Asking $9,500. Will consider smaller boat and trailer in trade. 478-5078.

24' BRANDLYMAYR CRUISER, fibreglass on ply, 120 h.p. Interceptor engine, inboard-outboard. Propane stove, depth sounder, etc. Selling due to ill health. $5,500. 652-2673.

16' QUALITY BRITISH MADE runabout ski boat, with 4 cylinder inboard, complete and sound. Some work required. $1175. 477-1360.

Chrysler Outboards
See us for Sales—Parts—Repairs
KEN PRASING EQUIPMENT
478-9313 800 Goldstream

'76 CATALINA 22, BRAND NEW deluxe model, main jib, galley, head, 76 h.p. Johnson, $8595. Bob Whyte Marine, 2266 Harbour Rd., Sidney 656-6421.

1975 34' TOLLYCRAFT, TRIcabin with everything. Can be seen G-Dock, Oak Bay Marina. 477-9518 or 385-0991. Leave name and number.

FAMILY, SAIL, INBOARD, 26' fibreglass, sleeps 6. Luxury interior with all conveniences. Extra working jib. Must sell, leaving Victoria. 477-3330.

COMPLETE PLANS, FULL SIZE patterns, all steel rod, G.A.W. ½" mesh for a Ferrow sement 55' Sea Baron motor sailer. Designed by Norris of Sampson Marine. Call T. Anderson, Nanimo 753-1435 after 6 p.m.

CANOE COVE YACHT SALES
SIDNEY, B.C.
656-5711 656-3915

23' HOURSTON SEDAN, 250 H.P. Chrysler Volvo Ind. Leg, galley pak, VHF, "C" License. Reduced to $10,500. On Display Mace Marine 453 Head St., 383-3324.

40' LIVE ABOARD CRUISER, $38,000. Will take motorhome, travel trailer or property in trade. 652-1181 weekdays.

45' MONK LUXURY DIESEL cruiser, perfect live-aboard. Moving, $60,000. Boat house $4500. 656-3269.

1975 22' SEA RAY CUDDY CABIN, 223 Merc cruiser, fwc, trim tabs, head, 1976 Roadrunner trailer, $14,900. 652-2574.

22' CRUISER INBOARD-OUTboard, loaded, rebuilt leg, 210 horse, f.w.c engine. 1976 Survey, $8500. 479-2871 after 6 p.m.

28' SPENCER SLOOP, 4 SAILS, standing head room, '72 10 h.p. diesel. $9500. Bob Whyte Marine 2266 Harbour Rd., Sidney. 656-6421.

1974 COMMAND BRIDGE CRUISER 21', 188 Mercruiser, extras. Excellent condition. Offers to $10,000. 385-3592.

BOATHOUSE AVAILABLE FOR extended period. Located Sidney area, 56'x15'. 658-8336.

SCOTT OUTBOARD MOTOR parts, 5 or 7½ h.p.? 383-6629, 3-1418 Fernwood.

WANTED: FIBREGLASS 7 OR 8 foot dinghy. 383-8411 between 9 and 5 and after 5. 652-3502.

8' SPORTYAK WITH MOTOR bracket, $200. 477-2610.

80 BOATS and MARINE

HORWOOD MARINE

Horwood Marine Ltd.
823 Pandora
385-1451
THURS.-FRI. 9-9
17½' K and C PACKAGE
130 Volvo I-O, camper top
$149.82 P.M.
O.A.C. 20% Dow

19' GLASPLY
140 Merc hardtop, bulkhead, sleeper seats.
$151.20 P.M.
O.A.C. 20% Down

19' GLASPLY CUTTY
140 Merc, full camper top, marine head.
$145.97 P.M.
O.A.C. 20% Down

24' REINELL
PRE-OWNED
188 Merc, galley, dinette, command bridge, swim grid, CB radio, many more accessories.
$157.93 P.M.
O.A.C. 20% Down

COLWOOD LOCATION
Tues.-Fri. 12-9
Sat. 9-5
Across from Farmers' Market on Old Island Hwy.
478-8211

SPECIAL
15' Runabout '73 — 50 h.p. Merc, low hours, trailer and full canvas cover
SALE $1895

"We Will Match or Better Any K and C Deal"

GOLDSTREAM MARINE
EVINRUDE Outboards
ROADRUNNER Trailers
K and C Thermoglass
HOURSTON Glasscraft
LUND
VOLVO OMC
MERC Sterndrives
OPEN
8 a.m. - 5:30 p.m.
GOLDSTREAM MARINE LTD.
2994 Jacklin Rd. 478-8391

SEE THE NEW CHRYSLER DIESELS IN STOCK
M6—33—198 cu. inches, 100 H.P. at 4000 R.P.M.
CM6—55 TI—331 cu inches, 200 H.P. at 3150 R.P.M.
CM6—55NA—331 cu. inches, 130 H.P. at 3150 R.P.M.
ALSO
2—283 Chriscraft 21½; 1 Red. gear R and L. Good condition.
1—390 cu inches Ford 2; 1 Red. gear, used.
1-6—354—T Perkins diesel, rebuilt, 2.5; 1 Red gear.
HARBOUR MACHINE LTD.
383-6555 31 Erie St.

35' CLASSIC TRI-CABIN BRIDGE deck displacement cruiser. Economical 6 cylinder Universal Marine Engine, sleeps 4, head, oil stove, sounder, boat house kept. Owners lived aboard. A beautiful boat in excellent condition. Phone 656-6759.

22 FT. FIBREFORM SITKA—depth sounder, compass, anchor, etc. Galley, heads, sleeps 4, 165 Mercury inboard-outboard. Zero times since complete overhaul. Ideal family cruising and fishing boat. May be seen at Cowichan Bay. Phone 743-2514 collect.

DIESEL MOTOR SAILOR, SWEDish Albin, 25' deluxe 3 cylinder Volvo, sail rig, hot air furnace, swim grid, recording depth sounder, CB radio, electric fridge, auto-pilot, full instrumentation plus all factory extras $26,900. 478-1988.

22½' FIBER FORM SAN JUAN, 145 Mercruiser, only 140 hours, stand-up head, galley, full canvas back, CB radio, compass, anchor and life jackets, offers to $10,500. 479-2848.

'74 REINELL 8-METRE (20 FT.) international hardtop, 165 OMC, cuddy cabin, head, galley. Fast, comfortable, stylish, exc. condition, $8,100. Will consider good 16' or 17' trade. Ph. 748-1890.

CUSTOM BUILT
For sale or rent. 37' luxury cruiser with command bridge, fully equipped, sleeps 8. 386-1558, after 6 p.

97 FURNITURE

VILAS
GENUINE VILAS FURNITURE WE SHIP Anywhere in B.C. Brochure on Request.
CONTINENTAL FURNITURE
716 Johnson St. 386-2458

MAPLE BUNKBEDS, COMPLETE posture, boards, spreads $100. 598-4725.

SOFA AND CHAIR INCLUDING covers. Good condition, $50. Call 592-3598.

9-PIECE DINETTE SET, NEARly new, asking $225. 478-9252.

MOVING: COMPLETE HOUSEhold contents for sale. 386-7006.

TURN OF THE CENTURY SOLID oak roll-top desk. $500. 595-5378.

MOVING, — SELLING FURNIture. Excellent condition. 478-0514.

BLACK VINYL COUCH AND swivel rocker chair. $75. 478-5231.

HEADBOARD, FRENCH PROVINcial 36", like new $20. 656-6473.

HIDE-A-BED, $125. 477-3066 evenings or 478-9987.

98 TV, STEREO, RADIO SALES and SERVICE

Distortion
Wow & Flutter
Capture Ratio
Crosstalk
Are you baffled by the science of Hi-Fi? Are you just seeking good quality reproduction of the music you love from your present Hi-Fi system?
Come to SOUND HOUNDS
THIS MONTH'S SERVICE
★ SPECIAL ★
DUAL
Turntables
DYNACO
Products
A SERVICE CHECK NOW CAN SAVE YOU AT
SOUND HOUNDS
1532 Pandora Ave.
595-HIFI
"Our Phone Number Is Our Business"

Mais 385-2435
1821 COOK
WE RENT
COLOR
OR BLACK/White TVs

BUTLER BROTHERS
TV RENTALS
1720 DOUGLAS STREET
385-3832

RENT
BRAND NEW TV
FAIR DEAL SERVICE LTD.
Mastercare Maintenance Service for Admiral and Magnavox
3454 Tillicum (at Burnside)
385-7423 385-2836

COLORTRON RENTS
Rent a 20" or 26" color TV by the week or month. Longer term leases also available. Same day delivery.
COLORTRON
3180 Harriet 383-9113

ELAC MIRACORD 10 H STUDIO Series automatic turntable and record changer. AGS Trio FX-46KO automatic FM stereo tuner. SA 1000 solid state 40 watt stereo amplifier. Pair of matching speakers in wood enclosures. The whole set up for only $375. AGS GT 810 S solid state stereophonic tape recorder with separate speakers in case, only $175. Please call 477-0661.

FLOOR MODEL CLEARANCE
We have several compact stereos which were used as demonstration models. We are now clearing them at cost price. Cash in on a good deal.
ATLAS STEREO AND TV
763 Fort St. 385-2712

TAPE-CASSETTE SALE
NOW ON
HUDSON'S TAPE CENTRE
1543 Fort 598-6811

PANASONIC 18" COLOR TV with Quintrix Picture Tube. To clear $538. Butler Brothers, 1720 Douglas St. 383-6911 (opp. the Bay).

REMOTE CONTROL COLOR TVs — Zenith 20" now $799. Zenith 20" ZOOM now $895. Zenith 26" Zoom now $995. Butler Brothers, 1720 Douglas. 383-6911.

CASH IN ON THE LOW PRICES of colour TV's. Phillips Modular 4 starting as low as $579. At Electron TV Sales and Services. 100 Burnside West, 383-5432.

C.B. RADIOS
Sales and Service. BALL & SHEMILT Electronics Ltd., 1 West Burnside Rd. — 386-9414.

STEREO COMPONENTS, EDS 120 speakers, Dynaco 4 dimensional amp, Pioneer PL10 turntable, Sansui SS35 headphones. Asking $550. 383-0015.

SHERWOOD TUNER, ST 40 EICO amplifier, Lenoco turntable, assembled in coffee table designed cabinet. $350 or nearest offer. 478-5960.

Fleetwood Stereo
Radio, Italian Prov. Cabinet. 63" w. x 31" h. $100. 658-8844.

TOSHIBA SB-500 AMPLIFIER, Toshiba SR-340 TC turntable, two JBL L16 speakers. 6 weeks old. 384-3380.

ZENITH 23" BLACK & WHITE TV, $75. Philco B/W. 17" TV with stand, $25. Please call 477-0661.

ALMOST BRAND NEW STEREO with still 3½ months guarantee. $320. For more information call 595-0908.

AKAI GX280DSS MULTI-CHANnel auto reverse tape deck with remote control. List $1150. Offers. 386-8208 after 5.

PAIR OF STEREOPHONIC HIGH power speakers, 9" woofer, 3" tweeter. Beautiful sound and cabinets. $40. 383-0806.

ONE PIONEER RECEIVER AND turntable, 4 Unitron speakers. $1000 firm. Like brand new. 383-0733.

B.W. PANASONIC TV, $200. Electra AM-FM Quad., 4 spkrs. Like new, $750; Lloyds AM-FM Stereo, $150. 382-8740.

YAMAHA STEREO COMPONENT system. Excellent condition! $800 or nearest offer. 385-2303.

TRANSONIC 12" BLACK AND white TV, 6 months old. Solid state. AC-DC. $100. Call 477-3856.

MOVING, MUST SELL: AR turntable, excellent condition, $115. 386-2693.

TWO WHARFDALE "DENTON 3" bookshelf speakers, 5 mths. old, $80 pair. 592-9287.

JOHNSON MESSENGER 190 CB radio. Telephone type. $250. 652-2043.

TOKAI 23 CHANNEL CB RADIO, also big cat aerial, $175. 479-5286.

NEWLY OVERHAULED 19" RCA portable color TV. Offers? 478-8685.

98 TV, STEREO, RADIO SALES and SERVICE

Rent or Own
FROM
CITY CENTRE TV
OPEN 10 A.M. — 10 P.M.
6 DAYS A WEEK
3970 Shelbourne 477-6971
Next to K Mart in the Mall

NEW TOP OF THE LINE AKAI cassette deck. $425. 385-0377.

99 GROCERIES, MEAT and PRODUCE

SAVE ON MEAT
Try our summer pack 50 lbs. of waste-free meat for less than $1 a pound.
20 lb. Chucksteak
10 lb. Hamberger Patties
10 lb. Fine Chicken
3 lb. Pork Chops
3 lb. Wieners
4 lb. Pork Sausage
Hinds of choice grade A beef guaranteed aged and tender, $1.29 lb.
ALBERTA MEAT DISTR.
811 Cook St.
383-3012 or 383-8552

GRAHAM MEATS
GRADE "A" HIND QUARTERS
$1.29 a lb.
cut, wrapped, and frozen.
598-2211 and 477-9541

SAVE MONEY AT HARVEY'S
THIS WEEK'S SPECIAL
RED BRAND BEEF
Sides of beef 99c lb.
Hind quarters $1.39 lb.
Fronts 79c lb.
HARVEY'S FREEZER BEEF SPECIALS
2709 Quadra Street 383-2031

"MEAT" AT McCOLLS
Sides of Grade A Beef $.99 lb. Black Puddings, Slicing sausage, White Puddings, Haggis.
PARLIAMENT MEWS
Ste. 5-230 Menzies St. 382-1611

WILLIAMS QUALITY MEATS
795 Fort St. 334-0525-26
Fresh Fish Daily

TOMATOES AND CUCUMBERS bargain prices. 1717 Blair St. Saturday only.

TOMATOES, 4 LBS. FOR $1, while they last. 6432 Pat Bay Highway.

TOMATOES 40C A POUND. NEW crop. 6432 Pat Bay Highway.

100 MISCELLANEOUS FOR SALE

12 FAMILY NEIGHBORHOOD garage sale: June 12th and 13th. 1937 Barrett Drive, Sidney (off East Saanich Road). Mini bike; toaster oven; crib and mattress, like new; dishwasher; carpets; children's toys; games; books; clothes, and many household items. Don't miss it. Starts 9 a.m., Saturday.

GARAGE SALE: TOP QUALITY men's and women's clothing, white drylon drapes; gold and orange flowered king size quilted bedspread, desk, quilted headboard; 1969 40 H.P. Evinrude electric outboard, controls, tank and battery good condition except broken control rod. 10 a.m.-2 p.m. Sat. 1444 Simon Rd. off Braefoot, off McKenzie.

MOVING MUST SELL
1152 Dallas Road, Saturday, 12-5. Trunks, storage boxes, suitcases, chest of drawers, old fashioned stuffed chairs, daybed settee, glassware, mirrors, dishes, pots, pans, old tables and odd kitchen chairs.

DRIVEWAY SALE — FRIDGE, $25; automatic washer, $50; hide-a-bed, $50, needs upholstering; pin ball machine, $100; bus, $1800; 69 Mazda, no motor, $50; rhubarb, 25c per lb., and odds and ends. Open to offers. 479-4436, 3333 Spartan Rd.

GARAGE SALE — 1737 KINGS, Saturday 2 to 7 p.m. Volkswagen camper rooftop carrier, hammock, four new headlights, wheel cover, Coleman heater and stove, drapes, bedding, wagons, toys, miscellaneous items. Cheap. 598-7915.

GARAGE SALE, MOVING MUST sell: 2 coffee tables, book shelf, chesterfield and chairs, rug, component stereo, records, books and clothes, etc. Reasonable prices. Sat. and Sun., June 12, 13, 1035 Richmond, 592-9404.

PROPANE FRIDGES
New and used. Parts for Servels.
Special on tanks and htrs. 8028 Granville St., Van. 263-8756.

MOVING: HALF-ROUND 8' fence boards, 7 piece dinette suite, buffets, single bed, rug cleaner, Playpen, Bookcase, tables, lamps, carpets, gold clubs, dishes, etc. 477-6764.

VIKING FRIDGE, $250; 30" GE stove, $175; portable Singer sewing machine, $50; Brisco Harmony chord organ, $225; push mower, $20. All excellent condition. 598-1937.

4-DRAWER LEGAL SIZE FILING cabinet $70.00; Crib and Mattress $75.00; Baby Scales $25.00; 2 Ajay golf carts $7.00 each; Set Jack Nicklaus starter golf clubs $50.00; Phone 477-0817.

FROST - FREE FRIDGE, McClary, gold, 15 cu. ft. $350. 6-cycle Roper automatic dishwasher, gold $225. Both units 18 months old and in excellent condition. 477-0622, between 4-7 p.m.

MATERNITY CLOTHES, MEDIum size, excellent condition, bought in England. Baby carry-all, genuine Arran cardigan, large size, as new. 479-7680.

NEW GOLD AND BROWN CARpet, 12x14.6 with underlay. Dyna-Gym exercise bike, cabinet lead windows, wrought iron curtain rods with accessories. 477-5174.

CARPORT SALE: STEREO, bunk beds, 10" saw blades, shaper blades, other tools. Canadian stamp collection. 2392 Henderson Road. Saturday, 10-4 p.m.

9'X12' SWIMMING POOL WITH filter, $60. Double box spring and mattress, $30. See bike ad for 6 bikes. 911 Aral Rd., 1-4 p.m., Saturday.

SELLING 20 DRESSES, SUITS, coats, slack suit, etc. All size 12. Truly like new. Lowest prices. 382-0650.

DRAPES — PINK-BEIGE BROcade Beautiplest, cover 22 ft. Speed Queen washer and dryer. Offers. 592-2856.

GARAGE SALE: SATURDAY and Sunday, 8 a.m.-8 p.m. Hundreds of items. 659 Niagara Street.

GARAGE SALE, SATURDAY. Everything from baby articles to a marine stove. 3971 Graville Ave., off West Burnside.

LARGE SPLIT-LEAF PHILODENdron, $50; swing set, $15; crib and mattress, $10; 2 girls' bicycles, 24" and 26", $25 each. 479-5976.

SOLARIANIZE YOUR KITCHEN-bath, floor layer's best price in town. 385-8615.

CHILDREN'S SAND BOXES 4'x4'x8" with sand, $15, delivered. 383-0047.

GOLD VELVET LOVE SEAT, $225; two braided rugs, 9-12 jute rug. Offers. 478-4844.

OLDER MODEL REFRIGERator, good working condition. Best offer. 479-7558.

MOVING — CHINA, CRYSTAL, golf cart, flatware, silverware, and other miscellaneous. 385-8160.

1976 BROTHERS SEWING MAchine. Never used. Zig zag, stretch stitch. $125. 598-5750.

BEACH GAS STOVE, NEARLY new; Avocado green, $225. 743-2944 after 5.

NEW CHEST OF DRAWERS, $40. Size 10 blue bridesmaid's dress. Offers. 598-5429.

FOUR-YEAR-OLD PORTABLE top-loading dishwasher, $100. Also Weed-eater 3 wks old. 384-8334.

RCA STEREO, $75. OLDER style Westinghouse fridge, $25. 595-5753 after 6 p.m.

MOVING: FRIDGE, STOVE, chesterfield suite, like new, other items. 479-8956.

GOOD STEAMER TRUNKS, STUdent desk, antique mahogany chest of drawers. 595-6706.

ATCO REEL MOWER, AND hand mower. Both good condition. 383-9493.

10-YEAR-OLD TAPPAN RANGE and wall oven in cabinet, best offer. 477-2610.

OLYMPIC TICKETS, TWO EACH. Volleyball, basketball, athletics, rowing. 385-3693.

100 MISCELLANEOUS FOR SALE

BARGAIN ANNEX
USED
Single pedestal walnut students desk $ 49.95
Good condition, 30 inch mattress and box base on leg $ 69.95
Top grade day bed with covers and bolsters $ 99.95
Comfortable, Gold, green and black floral sofa and chair $ 79.95
Large turquoise easy chair $ 14.00
Very nice orange and beige floral sofa and chair $159.95
Modernistic original oil painting $ 19.00
Lovely yellow table lamp, 3-way switch $ 19.00
Sofa and Chair with bright floral covers $ 54.95
New Sleeper lounges, plaid covers, reduced to $249.00
Good quality, new love seat, tweed cover $149.00
Black and orange mahogany corner table or lamp table, ea. $ 19.00
Brown nylon fringe, like new, 2-pce. sectional $159.00
New marble arborite top dinette table and green and gold chairs $129.95
4 seater, dark brown sofa and chair $ 89.00
2-pce. Red and black sectional $ 59.00
Trade-ins Accepted
Come in and browse around
Used articles purchased
FREE DELIVERY
A DIVISION OF STANDARD FURNITURE
753 VIEW ST.
382-5111

SCARCE ITEMS
Vilas Maple 6 Dr. Dresser $149.00, Vilas beds complete 54" $189.00, 48" $109.00, 39" $129.00, 9 Dr. Mahogany dresser $229.00, Mahogany hi-boy chest $149.00, Cedar chest $139.00, Round oak table, 6 chairs and buffet $749.00, Marble top wash stand $139.00, Tea wagon $229.00, Nite tables $19.00 to $89.00, Drum table $119.00, Corner china cabinet $289.00, Hide-a-beds $149.00 to $398.00, Compact Vac $79.00, Electrolux Vac $79.00, Simplicity washer spin-dry $139.00, Hoover washer $99.00, Persian pattern rugs 8 x 11 $119.00 to $179.00, Use your Chargex.
PANDORA FURNITURE LTD.
New and Used Furniture
1050 Pandora Ave., 383-6319

PAIR ANTIQUE CHAIRS, BEdermeier style, circa 1820, $750; small bar fridge, $80; Hide-a-bed, $50; chesterfield and chair, spring frames, needs recovering, $150; high back pink upholstered chair, $75; large Canadiana wardrobe, pine, $100; modern coffee table, $20; black and white 16" TV, excellent, $25; three shelf oak bookcase, glass doors, $85; electric adding machine, $35. 385-5533.

Mel's BARGAINS
Used Furniture And Appliances
3460 Quadra 384-3152

NEIGHBOURHOOD GARAGE sale — dressers, floor polisher, bicycles, table, children's toys and clothing, bookcase, vanity cabinet, toboggan, drums, china, davenport, crib mattresses, and hundreds of other items. Sat., June 12, 11 a.m. to 4 p.m. 718 Eastridge Place — off Mann Ave., between Glanford and Vanalman.

GARAGE SALE, HAND TOOLS, jigsaw, sander, fishing equipment, bar-b-que, car racks and box, Simmons Hide-a-bed, camping equipment, large and small red clay flower pots, fireside tongs, golf clubs, hand grass mowers, miscellaneous articles, 1378 Hillside. Saturday.

GARAGE SALE, EXCESS CONtents of older home including Oak table and chairs, new chrome dinette suite, vinyl couch and matching chair, rugs, dressers, other miscellaneous items. Saturday, 12 to 4 p.m., 1369 Rockland Ave., 382-6898, Sat. Only.

MOVED INTO APARTMENT, Rugs in blue with fuschia pattern, Large Gibson frost-free fridge (over $500 new), less than a year old, $350, Kitchen table, $30. Rebuilt Zodiac car motor, $100, 2 dressers, $25 and $30. 383-0494 after 10 a.m.

COUCH, $7; FERTILIZER COT, $5; electric sandwich grill, waffle iron. Electric grill, two-burner electric plate, $10; TV table, new travelling case, $15; grass catcher, pictures, glass, china, oddments, ladies' dresser, 592-0634.

MOVING: SOFA, $150; 2 CHAIRS, $75 ea.; Marble top coffee table, $125; copper coffee table, $40; queen size bed, $75; dresser drawers, $35; mahogany book case, $125; night tables, $15 each; hoover shampooer, $25; lamps, etc. Phone 382-8760.

SPERTI MODEL P109 SUN LAMP with stand, $35; green swivel chair, $10; Dimplex oil filled electric panel heater, $75; kitchen cabinet, $40; set of 4 dining room chairs, including 2 captain chairs, $75; two gak easy arm chairs, $60 the pair. Please call 477-0661.

WURLITZER SPINET ORGAN, orbit III with synthyzer keyboard, extra Leslie speaker and controls, less than one year old, used very little, cost over $4500, asking $3995. Will consider car as full or part payment. 384-4975 evenings.

MOVING SALE: GOOD CHEAP furniture, dressers, tables, lamps, chesterfield suite, beds, high chair, infant car-seat, houseplants, 10 a.m. to 5 p.m. Saturday and Sunday, 477-1748. No. 1 - 4061 Larchwood Drive.

CHESTERFIELD, CHAIR, OTtoman, brown tweed, $275, set of walnut tables, $110; set of right-hand golf clubs with bag, $45; aluminum tennis racket, $13; Comet Voyageur wagon, offers welcome, 477-4561.

30" ELECTRIC STOVE, $25; 24 cubic foot freezer, $325; Realistic stereo — FM and Tape with Garrard turntable, $200; new 7" CIBE with driving and fog lens, $37; Pioneer chain saw, excellent condition, $150. 598-2966.

3-ROOM TENT. $150. EXcellent canvas, sewn-in floor; gold and green velvet couch and chair, $150; clean box spring and mattress, $55; 6-yr-old crib, $40. Deep Cove area. 656-4003.

SWIVEL CHAIR, WALNUT TWINbed headboards, drapes, bedspread, 4-piece silver tea service. Miscellaneous other items. 663 Hampshire Road. 598-1635. Saturday, 10-5 p.m.

DOUBLE BED, $40. SINGLE bed, $10. Couch and two chairs, $40. 12" Portable TV, $25. New solid door, $20. Dresser, $5. 478-7106.

TRAILER AWNING, VARI-TENsion frame. Camp cots, $8. Arborite coffee table, $39. Builders wall cranes, $350 a pair. Faucet and sorry, 592-0375.

SEEFIRE FIREPLACE — stove, remarkably efficient, beautiful; ideal cottage heater, $249. 477-6164.

OIL FIRED HOT WATER TANK. $25, still in use. 595-1925.

100 MISCELLANEOUS FOR SALE

BUY-RITE
Used Bargains
Lane cedar chest, limed oak finish, $69.95; Westinghouse electric dryer, $99.95; 5 piece dinette set, $59.95; wagon wheel bunk beds, $49.95; used vacuum cleaners from $19.95; corner table walnut arborite, $29.95; living room upholstered chairs, 2 only, $69.95 each; recliner chair brown vinyl, $79.95; old oak dresser with bevelled plate glass mirror, $99.95; French Provincial occasional chair, $39.95.
SUMER HOURS
Tues. to Sat. 9 a.m. to 5:30 p.m.
Closed Monday
BUY-RITE
FURNITURE LTD.
704 VIEW (DOWNSTAIRS)
386-4744

C. TAYLER
HOME APPLIANCE LTD.
MAYTAG
2 million owners can't be wrong
707 JOHNSON 383-3281

VICTORIA LAWNMOWER & MARINE
834 Johnson 386-8338

PEEBLES
HOUSEHOLD FURNISHINGS AND COLLECTIBLES
IN DUNCAN
½ BLOCK NORTH OF DAIRY QUEEN ON ISLAND HIGHWAY.

GARAGE SALE: TOP QUALITY men's and woman's clothing. White Dryion drapes; gold and orange flowered king size quilted bedspread; desk; quilted headboard; 100' heavy plastic floor runner; 1959 40 h.p. Evinrude electric outboard, controls, tank, battery, good condition except broken control rod. 10-2 Sat. 1444 Simon Road (off Braefoot off McKenzie).

SERVICE STATION CLOSING
NCR cash register, 2 drawer, static wheel balancer, fire changer, pop cooler, miscellaneous service station equipment. 1965 Studebaker cruiser, $300. 478-4211.

FOUR ADJUSTABLE RECLINING comfortably padded aluminum sunbeds on wheels. Suitable for poolside, or home convalescents; like new. $50. One western saddle, medium sized, $150. One pair water skis, like new, $50. 1 Pair Peterborough snow skis and poles, $15. 652-2530.

ANTIQUE, MAHOGANY DINING set, 8 piece, extra large, $2200. Three china cabinets, 1 bow front. Chaise lounge, down cushion, $125. Jacobean oak gate leg table, $75. New Tiffany hanging lamp, $50. Electric broiler, $35, and miscellaneous. 592-3417.

G.S.W. 2-SPEED 3-CYCLE heavy duty washer, 16-lb. tub with spiralator wash action, $429. Matching dryer with automatic cycle $229 or the pair $599. Limited supply at Butler Brothers, 1720 Douglas St. 383-6911 (opp. the Bay).

BUILDING MATERIALS. 1704 Saint Ann St., Oak Bay. Sat. 10 a.m. Quantity of Cedar Lath, wooden window frames, dressed lumber, 5x6 timbers, doors, picture window frames, furnace elbows, 2 gas heaters, used brick, tile.

PULL OUT COUCH, $45. 24" electric stove, $30. Small fridge, $50. Avocado shag rug with underlay, $35. Large lazy-boy chair, needs repair, $30. New Sangster craft windshield, $30. 592-1513.

HAPPY SOLES ACUPRESSURE design by E. H. Thomassen, M.D. Walk on water. Foot comfort like you've never had before. Now in shoe and drug stores. Try it, you'll like it.

Aluminum Gutters
5" CONTINUOUS in baked enamel. Screens, windows and awnings.
B.C. ALUMINUM 479-7121
"THE NAME YOU KNOW"

SKIL SAW, $19. ELECTROLUX vacuum, $39; 2 metal fire escapes, $49 each; Blazer trailer hitch, $19; Chev. and Ford rear truck bumpers, $29 each. 595-7980.

9X12 SHAG RUG, EXCELLENT quality. AM-FM receiver and 2 speakers, Realistic. Double bed. All six months new. Offers. 383-4597.

THREE SETS OF ENCYclopedias. All in good condition. Americana, New World Book of Knowledge and Canadiana. $150. 383-0470.

GARAGE SALE, SATURDAY, 1740 Fort Street. Includes 2 single beds, 2 corner cupboards, one electric range, some carpenter tools, miscellaneous household articles.

GENERAL ELECTRIC PRINCESS spin washer, $130. 8" Rockwell table saw with motor, $120. Excellent condition. Phone after 6, 477-3131.

ANTIQUE TREADLE SEWING machine; 2 old dressers, great for refinishing; rocking chair; small red shag carpet, and wooden kitchen table with 2 chairs. 652-3437.

USED 8' PRODUCE CAGE, 2-door cooler, 2-door freezer, and numerous items for restaurant. Used ice cubers, various sizes. Phone 384-6325.

3-SHELF WALL UNIT, $60; BUFfet with hutch, $80; 4-piece vanity bedroom suite, $195. Mel's Bargains. 3460 Quadra, 384-3152.

LAWNMOWER, HEAVY DUTY Viking, self-propelled $180; stove, $85; fridge, $35; wrought iron coat rack, $15; miscellaneous 479-8870.

BASEMENT SALE. 8,500 B.T.U. window air conditioner, $150; Electro-static air purifier and miscellaneous household items. 479-9223.

8500 BTU SANYO AIR CONDItioner, $175; portable sewing machine, $65; step stool, $10; sink, $5. 652-3703.

'64 VALIANT SEDAN, GOOD running condition, $650. One hardtop tent trailer, Otto, $1,000. Phone after 5:30, 479-3301.

FULLY AUTOMATIC DRYER (GE), 2 heat selection for permapress, hot or warm. $125. 385-0370, 386-9783.

CARPET: GREEN NYLON sculptured broadloom, 18x27, perfect condition. $200. Same 14x14, $60. 598-2308 after 5.

26" COLOUR TV, COLONIAL console. Provincial occasional chair. Several pairs drapes, various sizes and colours. 479-3979.

WOODEN BUNK BEDS. GOOD condition. No mattresses. 1 rollaway cot with mattress. 479-5977.

BARGAIN. CHINESE HOOK RUG, 10x14. Floral rug, 8x10. Hall rug. 382-1069.

VIDEO GAME, EXCELLENT LOcation, good return. Call 112-530-9458 after 6 p.m.

SERVEL DELUXE PROPANE gas fridge, cross freezer, immaculate, rare. 479-4264.

PARKLANE HARDTOP TENT trailer with mattresses, table, spare wheel. 592-1570.

SINGER SEWING MACHINE, years old, excellent condition Phone after 7 p.m. 384-7530.

2-DOOR VIKING FRIDGE, 15 cubic feet. $130 or nearest offer. 478-4697 after 5:30.

PLASTIC HANDSAW GUARDS. Island Saw Co., 617 Chatham St. 385-5500.

100 MISCELLANEOUS FOR SALE

THE TRADERS
PRICES SLASHED FOR IMMEDIATE REMOVAL
Deluxe loveseat in luxurious nylon velvet outline quilted curved frame, designed by B. P. John, Reg. $349.95 to clear $250. Super deluxe 3-piece chesterfield suite, Italian Provincial styling sofa, highback chair and ottoman in rich Mattelasse covering. Was $1568. To clear $784. Dark pine triple dresser and mirror with deluxe kingsize headboard. Reg. $599. To clear $299.50.
EASY TERMS TO 36 MONTHS
Open Nightly 'til 9
Phone 388-6264
715 Finlayson

BUTLER BROTHERS
FOR MAYTAG
1720 DOUGLAS STREET
385-3832

Aladdin Furniture Strippers Ltd.
306 BAY ST. 385-2303
Let us strip your furniture of all paint and varnish. Closed Monday.

MOVING SALE SATURDAY AND Sunday. Elegant mahogany dining room suite, very old solid maple bedroom pieces, plate glass on chrome frame coffee table, miscellaneous quality furniture. Many odds and ends. 385-9878.

LIKE NEW, SIDE-BY-SIDE fridge-freezer, $550; frost free fridge, $250; top-load dishwasher, $35; Toro reel mower, $90; Electrohome portable color TV, $250. 479-3209.

HOUSE FOR SALE OR DEMOLITION
2 bedroom, no basement bungalow to be moved from 1028 McClure by June 12th. Open for offers. House in clean condition. Phone 478-8361.

CRAFTSMAN 12" RADIAL ARM, many extras, $390. Alaskan mill, with McCulloch 797 plus 2 ripping chains, $300. Homelite XL12, plus extra chain, $150. 595-7313.

BOATERS AND RECREATION Vehicle Owners — see our selection of durable poly water tanks. All shapes and sizes. At Industrial Plastics — 2105 Douglas Street.

KEYS FITTED TO ALL MAKES of cars. Foreign autos our specialty.
PRICE'S LOCK AND SAFE LTD.
847 Fort 384-4105

ONE 4X8 POOL TABLE, 22 cubic foot freezer, fire screen and brass roll-a-way cot, lazy boy chair, carpet sweeper, hockey gear. 479-7551.

OFA AND CHAIR, NEEDS RECovering, $30; drop end love seat, $100; pair of lamps, $40; upright piano, best offer up to $1,000. 83-9079.

TELEPHONE ANSWERING MACHINES
Lease to own for as low as $12.00 per month. INTERCONNECT. 384-0511, Anytime.

AIR CONDITIONER, $175. DINing set, $95. Buffet, $25. Two gas mowers, Sanyo stereo cassette with speakers, $95. Mirror, $10 385-4805.

AMERICAN FLYER TRAIN layout (circa 1954), mounted on plywood table. 3 complete trains, extra cars, Electric switches. Excellent condition, $350. Evenings 592-0198.

SLAG GLASS LAMP, KING-SIZE water bed, numerous antiques and furniture pieces. Sat.-Tues., 352 Moss.

110-18 WATTS LIGHTING PLANT, heavy duty, never been used. American make, $575. Phone 598-1418 anytime.

GARAGE SALE, 1629 ROCKLAND, furniture, small appliances and miscellaneous. Starting 10:00 Sat. and Sun.

MOVING, MUST SELL COLDspot 16-cu.-ft. refrigerator, $375, excellent condition. 595-6875 after 5 p.m.

MAHOGANY SIDEBOARD, OAK lamp table, miscellaneous small items and brassware. Phone 658-5685.

1 UTILITY TRAILER, 1 ROLL-Away bed, 40" hall runner, tri-light, desk, Singer Featherweight sewing machine. 478-7835.

2 COWHIDE JACKETS WITH fringe, size 38 and 44, like new, $50 each; 2 boxes of ceiling tile, offers. 385-2279.

BRONZETONE DINETTE SUITE $150.00. Sealy fortune walnut bedroom suite $450.00. Used two months. Transferred 385-5974.

USED GESTETNER and RONEO stencil duplicators from $100. At INTERCONNECT, 939 Johnson, 384-0511, Anytime.

OUTDOOR INCINERATOR BARrel, ready to use. Free delivery, $5.79. New and used wooden barrels. 383-1328.

WESTINGHOUSE FRIDGE, GOOD condition, 2 folding metal camp cots, Sunbeam rotisserie and other miscellaneous. 478-7716.

BASKETBALL HOOP AND board, record player, tires, odd furniture needing recovering, etc. 477-4762.

SHAPE-UP, RELAX, ENJOY 24 month Health Spa membership. 479-4264.

KITCHEN AID REGENCY PORtable dishwasher, harvest gold, as new, $300. 642-4470.

HAY! APPROXIMATELY 3 acres standing grass for sale. 385-2855 or 479-3795.

MATCHING DIAMOND ENGAGEment and wedding rings. Phone 384-1377 after 5 p.m.

ALMOST EVERYTHING YOU need to camperize your Volkswagen van for $125. 383-5077.

USED HOTEL CARPET. APPLY manager Executive House Hotel. 388-5111.

2 PLOTS FOR SALE AT HATLEY Gardens, Garden of Devotion. 385-3294.

USED VIKING AUTOMATIC washer, fabric selector, good condition. 478-3796.

SANYO WASHER SPIN-DRY, EXcellent condition, 1½ years old, $150. 478-4355.

LADIES' AND CHILDREN'S clothes, all sizes, low prices. 384-5016.

COMPLETE STOCK OF NATUral vitamins and megavitamins. Jubilee United Pharmacy.

COMPLETE SAW SHARPENING. Island Saw Co. 617 Chathan Street. 385-5500.

FILING CABINETS, 4 DRAWER, legal size, used. 388-9906, 9 to 5 weekdays.

RUST CHESTERFIELD AND chair $99, washer, front loader $35. 592-0156 after 4.

MOFFAT DRYER, GUARANteed by serviceman. $150 or offers. 477-2560

HEAVY DUTY KELVINATOR AUtomatic washer, excellent condition, avocado green. 385-0456.

MOVING: TWIN MATTRESS, EXcellent condition, $20; driftwood coat rack. 384-2530.

GARAGE SALE. SATURDAY, June 12, 10-4 p.m. 4265 Grange Road. Off Carey Road.

GOLD MAGNASUN PORTABLE sauna. Fibreglass. Ozark cedar seat. New condition. $250. 384-9079.

FULL LENGTH SUEDE COAT, sport jackets, suits, size 38-40. 384-2185.

MOVING
Ironrite Ironer $75; 8 mm movie camera, $60. 656-3269.

CARPETS AND FURNISHINGS of a 3-room apartment. No. 103-850 Cook St.

100 MISCELLANEOUS FOR SALE

OFFICE EQUIPMENT CLEARANCE SALE
Used Electric Typewriters. $99.00 & up
Used adding and calculating machines $59.00 & up
Misc used Cash Registers reduced to clear
New Office Desks and chairs, filing cabinets 50% off
$200.00 TRADE-IN for your old Typewriter ANY AGE ... ANY MAKE ... on a New Royal Electric Typewriter.
CITY OFFICE EQUIPMENT LTD
721 Kings Rd. 386-8396

RECONDITIONED APPLIANCES
29 cu. ft. Woods freezer $198
RCA 30" Harvest gold automatic range, window over $249
AMC 30" electric range $130
Kenmore automatic dryer $130
Beatty automatic dryer $125
Large Viking coppertone frost-free fridge $298
Large Kelvinator frost-free fridge $275
ALL CARRY 90-DAY GUARANTEE
C. TAYLER
HOME APPLIANCE LTD.
707 Johnson 383-3281

EATON'S WAREHOUSE STORE
749 View St.
HOME FURNISHINGS AT BUDGET SAVING PRICES

AUCTION GALLERY
We buy, sell or consign. Appraisals for all purposes. ESTATE SALES and LIQUIDATION SALES. Immediate pickup of your goods. All items sold same week of pickup. NO WAITING! We have our own trucks.
VICTORIA
966 YATES ST. 386-8448

AMANA MICROWAVE DEMONSTRATIONS
Every Fri. 6-9 P.M. Sat. 10-4
Major Appliances and carpet at contractor prices
McDONALDS SUPPLY LTD.
370 Gorge Rd. E. 386-6745

DEMOLITION SALE
6 toilet and hand basins sets $35. 6 Youngstown kitchen sinks and taps $35, 5-30 gal. hot water tanks, glasslined $25, 5 overhead garage doors, wood with 10 glass windows $75, brass fire screens $5, aluminum screen doors $7.50 and $5, assortment of old carpets and underfelt, TV sets and old fridges. Bring your own tools. 7215 W. Saanich Rd. after 1 p.m. Other building material available. 479-5910.

HEAR YE HEAR YE
GARAGE SALE
Estate clearance furniture and bric-a-brac, also 1969 Mazda manual car, 31,000 miles, engine just overhauled.
2681 Foul Bay Rd.
Cash deals
June 12, from 9 a.m.

DEMO SALE
912, 916, 922 Cook Street. 1049, 1051, 1053 Rockland. Aluminum windows, doors, hardwood floor, cupboards, stainless steel sinks, plumbing and electrical fixtures, all sizes lumber, copper pipe, furnaces, oil tanks, Sat. Sun. Mon., Tues., 9-5 p.m.

ROBINSON'S BUILDS BODIES
With welder weight lifting equipment. Complete sets, plates (iron or vinyl), beginners welder books. ONLY AT
Robinson's
1307 Broad 385-3429

BILLIARD TABLES
WHY WAIT FOR XMAS?
Order your Play-Mor table or Play-Mor Shuffleboard today! Drop in and see them built. Direct from factory to you — no middleman — you save — it makes sense.
PLAY-MOR FACTORY
517 Kelvin Rd.
(Off Douglas and Cloverdale)
384-3332

CLEAROUTS
30" Two speed fans, all colours, $26.95. New 5-piece chrome set, $69.50. New sofas with chairs, $199.95. Phone 382-8274 Ask Walter for directions to the warehouse. These items to be cleared Friday and Saturday.

TARPOLINES, SPECIAL PURchase, vinyl cover, complete with tie down clamps. 15'x20', $31.40 each or 2 for $58.50. 14 new double, stainless steel, KIL kitchen sinks, 22"x33", complete with basket strainers and ledge back, $51.38 each, regular price $86.25. Steel access panels and covers, 12"x12", $8.00. Call 388-6474, Monday-Friday.

COPYING — DUPLICATING— Printing equipment and supplies, we have them all. Copiers from $229. Stencil Duplicators from $850. Tabletop and floor model presses. New and used. We always score with price and service. Greir's Business World, 385-1511.

MISTER SWEEPER
New and used vacuum cleaners. Every make in stock at fantastic bargains. Guaranteed.
906 Esquimalt Rd. (at Head St.)
386-2947

Side by Side Fridge-Freezer
2 yr. old deluxe 19 cu. ft. Automatic ice maker and water dispenser $600. 658-8844.

TILLICUM FURNITURE
2612 SOOKE RD.
Now makes camper, trailer and boat cushions. Any size or shape. Full selection of materials available. Free estimates. 478-0522.

UNIVERSAL TRADING CENTR 584 Johnson, Upstairs Warehouse Bargains. Tools, furniture, antiques, curios, glasswear, pictures, stereos, cameras and jewellery. 383-9512. We Buy, Sell and Trade.

NORGE FRIDGE, $50; HIDE-A-bed, $50; girl's bicycles, $30. Mel's Bargains, 3460 Quadra, 384-3152.

UNUSUAL CACTII, SUCCULents, house plants, glassware, bottles, dolls, old furniture. 598-5650.

KITCHEN TABLE WITH 2 extra leafs and 7 chairs, $100 or best offer. 478-9952.

LIGHT-WAY INC.
Wholesale Prices to Contractors
695 Alpha 384-9359

LADY'S 14 KARAT DIAMOND Ring, $150 or best offer. 592-6151.

G.E. AVOCADO FRIDGE, FROSTfree, left-hand door, $325. 478-5477.

30" ELECTRIC RANGE, $150. Portable TV stand, $15. 384-1694.

TABLE, 4 CHAIRS—CHROME. $20. 479-3967.

8x4 POOL TABLE, ¾" SLATE and accessories $750. 598-5961.

AVON COLLECTION, OVER 200 pieces, excellent buy. 479-1216.

ANTIQUE 54" BRASS BED, BEST offer. 479-9288.

FOUR SEATER CHESTERFIELD, $40. 388-6774 between 9 and 11 a.m.

CUBIC FOOT FRIDGE FOR sale. 479-7551.

100 MISCELLANEOUS FOR S

130 HEAVY EQUIPMENT AND MACHINERY

FOR SALE, OR WILL TRADE for good, small tractor, Van Norman 777s Boring Bar, Boring range from 2.600" to 5 11-32". Price $975. G. Frost. 642-5738. 7031 Grant Road, Sooke.

FOR SALE, GARBAGE PACKERS 25 yds new 1970 Ford 850 Tandems, power steering, automatic, good shape. See them at 47 Songhees Rd., Victoria.

1975 700 HYDROSTATIC BOBCAT. 190 Hours. Plus tandem trailer. Excellent shape. Open to offers. Phone 658-8112.

FOR SALE, 22' FLAT DECK trailer, twin axle, electric brakes. Complete. Must sell, $1400 or best offer. 595-2622 after 6.

HEAVY-DUTY RELIANCE GRAVel box. Excellent condition. Complete with hoist and pump. After .m., 479-6169.

HEAVY-DUTY 14-YARD RELIance gravel box. Excellent condition. Complete with hoist and pump. For further information, 479-6169.

1976 450C JOHN DEERE WITH 4+1 bucket and backhoe, 150 hrs. 1973 Flatdeck Tri-axle trailer, hydraulic brakes. 386-6423 or 478-6258.

135 FARM IMPLEMENTS

MF Massey Ferguson

IRON HORSE EQUIPMENT LTD.
748-2809
Massey-Ferguson 50A Backhoes, Rough Terrain Diesel Forklifts.
MF 45 and M F65 in stock. Farm tractors — all sizes.
Open 6 days — 9 to 6.
TRANS CANADA HIGHWAY 4 Miles South of Duncan

MF Massey Ferguson

STANWOOD EQUIPMENT SALES LTD.
Industrial—Agricultural TRACTORS
6805 VEYANESS
652-1231
"YOUR LOCAL MASSEY DEALER"

JOHN DEER 6' MOWER, 3-POINT hitch, oil bath, very good condition, $300. Evenings, 1360 Mackenzie.

YANMAR SMALL DIESEL TRACtors available now at STANWOOD Equipment Sales, 652-1231.

148 LEASE VEHICLES

LEASE A VOLVO
Phone Jim Bryson 384-1161
Brian Holley Motors
3319 Douglas St.

150 CARS FOR SALE

SHELBOURNE
$ $ AUTOMART $ $

73 FORD F350 1 ton 4 Dr. $4695
74 GMC ¾ ton, 4 speed $3850
74 TOYOTA Celica Auto. Sun roof $3650
74 PINTO 4 Sp. Radio. Low miles $2150
67 CHEV ½ ton standard $1650
69 DATSUN 1600 4 sp. Tested $1450
66 WILDCAT Power loaded $1295
69 FIAT 124 Coupe, 4 spd. $ 895
67 VAUXHALL Sta. Wag. Hatchback $ 675
62 VOLKS Beetle "Special" $ 475

BUY The MODERN WAY
BUY—AUTOMART
1640 CEDAR HILL X RD.
(at SHELBOURNE)
D-00856 A 477-9166

1974 CHEVELLE MALIBU CLASsic, 4-door, automatic, 350 h.p. V-8, power, brown, clean, low mileage, good tires, radio, excellent bargain at $3795. 477-4878.

1968 OLDSMOBILE DELMONT 88, in good condition, tested. Asking $1000 or best offer. Apply after 5, 2628 Dowler Place.

'69 DART SWINGER 340 AUTO., shift kit, Holly, Crane cam, Accel ignition, mags, etc. 477-1398. $2,350 or best offer.

1970 TOYOTA CORONA WAGON, 4 door, $1,195, radio, automatic, can be seen at 2231 Sooke Rd. Colwood. Phone 478-4465.

'74 CAPRI, V-6, 30,000 MILES, $3450. 656-3147 after 5 p.m.

150 CARS FOR SALE

ESQUIMALT
AUTOMART LTD.
WE'RE CLEARING EXISTING STOCK
We're Dealing
Trade up or Down

74 CHEV MONTE CARLO V-8 Auto., P.S., P.B., Radio, Air conditioned $4195
74 FORD TORINO 4 Dr. Sedan, 302 V-8 Auto., P.S., P.B., Radio $2895
73 CHEVELLE MALIBU 2 Dr. V-8 Auto., P.S., P.B., Radio $2995
73 BUICK LUXUS 2 Dr. V-8 Auto., P.S., P.B., Radio, Vinyl roof, 22,000 miles $3595
73 A.M.C. HORNET V-8 Auto., Radio $2595
73 FORD CUSTOM 4 Dr. V-8 Auto., P.S. P.B. Radio $2495
72 LTD SQUIRE Wagon, V-8, Auto., P.S., P.B., Radio, Clean $2995
72 FORD LTD 4 Dr. HT., Brougham V-8 Auto., P.S., P.B., Air, Stereo, P.W., Trailer Pack $2995

TRUCKS and VANS
74 TOYOTA LAND CRUISER 4 x 4 Rear seats, roll bar. Wide tires, 18,000 miles $5895
73 GMC ¾-ton V-8, 4 Spd. $3295
72 FORD E200 VAN 6 Cyl. 3 spd., New Paint, Clean $3495
69 FORD E100 VAN 6 cyl. 3 spd., mag wheels, new paint $2795
68 CHEV VAN 6 cyl. 3 spd., Carpet interior, Rebuilt motor $2695
67 FORD VAN Camper Conversion $2495

BEFORE YOU BUY GIVE US A TRY
WATCH FOR OUR GRAND OPENING with CKDA on location June 25-26
Esquimalt Automart
480 Esquimalt Rd.
382-7195
D-0058A

BILL CARTER
CARS LTD. D-13601

62 JAGUAR Mark II $2300
71 FORD Custom $ 995
71 DATSUN 240-Z $2000
69 SUNBEAM G.T. $ 895
60 MERCEDES 220S $2800
71 MGB G.T. $2200
67 PONTIAC Grand Parisienne $ 775
70 CORTINA G.T. $1000

Large Selection of Transportation SPECIALS
2538 Government
385-1716

1975 VW RABBIT, DELUXE 4-door automatic, radio, radials, leather seats, sport wheels, under warranty. After 5, 479-5326.

1967 PLYMOUTH FURY III, 2 door hardtop, vinyl roof, new paint, good condition. $1,000. 656-6615.

66 MERCURY PARKLANE 390 H.P., 4-door hardtop, vinyl roof, needs some work, $800 or nearest offer. 592-9451.

VEGA HATCHBACK, AUTOmatic, radio, under 12,000 miles, tested until May '77. Excellent condition, $2,750 or offers. 652-5787.

63 FORD GALAXIE, GOOD transportation, $200. 595-6627 after 10 Saturday or Sunday.

1969 DODGE DART SWINGER, 340, automatic. $1,500 or offers. 478-4190.

'68 VIVA AUTOMATIC, RADIO, good condition, $825, 479-8344 after 5 p.m.

'69 MALIBU NEW TIRES, brakes, shocks, and paint. Excellent throughout. 383-2259 after 5.

'69 MAZDA, GOOD CONDITION, tested May 25 '76. Daytime, 383-7115. After 6, 477-1639.

1967 FORD RANCH WAGON. Must sell this week. Any reasonable offer. 477-4740.

73 VEGA HATCHBACK, RADIO, radials, excellent condition, $1800 or offers. 595-6641 or 384-6777.

1964 RAMBLER AMERICAN wagon, $200. 478-0856.

'73 ECONOLINE 200, AUTO 6, P.S., $3,850. 26,000 miles. 598-2449.

150 CARS FOR SALE

HONDA car centre

Buy With Confidence
7-Day Money-Back Guarantee
BARGAIN PRICES

1967 TOYOTA Corona 4 Dr. Sedan Automatic, Radio. Low mileage, well cared for car $ 995
1969 CORTINA 2 Dr. Sedan. transportation $ 795
1970 SUNBEAM Alpine Maroon 2 Dr. Hardtop. Above average condition $ 895
1970 FIAT 850 Hardtop. Just repainted. Excellent shape $ 850

Honda Car Centre
Yates at Quadra
Dealer Lic. 846A

OFFERS?
'67 MUSTANG FASTBACK. NO mileage on rebuilt GT390, 780 Holley, dual point, bands adjusted on C6 auto., new L60's on ET mags, sidewinders, air shocks, paint, spoiler, brakes, velvet interior, not completed. Must sell — moving to Halifax. Phone Dennis, 478-1208, between 4:30-7 p.m.

ARTS CAR SALES
310 Bay 383-8302
CARS AT WHOLESALE TO PUBLIC—D00286

68 Dart GT convertible 318 Auto., P.S. Completely stock. Drive it and you'll buy it $1650.
PAINTER MOTORS LTD.
D-003346A
Appointment to view ANYTIME
385-0122 837 Yates

75 CAMARO
V-8 auto., p.s., p.b., Vinyl roof, excellent buy, $4450.
PAINTER MOTORS LTD.
D-00346A
Appointment to view ANYTIME
385-0122 837 Yates

1972 CITROEN DS21 STATIONwagon, hydraulic shift, new tires, radio and trailer hitch. $1,000 miles. Very good condition. 385-8561.

75 BUICK CENTURY, V8, AUTO PS, PB, radio, 9,000 miles. First offer over $4,000 takes. Munro Motors D11100, 748-8760 or 746-7434.

AIR-CONDITIONED 1970 TORINO, 1,000 miles, new tires, brakes and battery, good condition, $1950. 477-6981.

1974 FIAT 128 2 DOOR, EXcellent condition. 14,000 miles, tested till June '77. Will consider trading down. $2400. 652-1346.

1974 TOYOTA SR5, 17,300 MILES, Radials, Radio, 8-Track, Studded snow tires. Undercoated. $3100. 386-9294.

1963 PONTIAC 2 DOOR ONE owner. Original mileage 63,000. Excellent condition. First $900 takes it. 477-9774.

69 TOYOTA SPRINTER, NEW trans, good running condition, front seats need replacing, must sell, $900 firm. 656-6764 after 5.

CLEAN, 2 OWNER, GARAGE kept, 1952 Ford, 4 door. 592-1606.

150 CARS FOR SALE

Speedway MOTORS LTD.
AUDI PORSCHE VOLKSWAGEN

76 Rabbits & Sciroccos
ON DISPLAY
AT DEALS THAT CAN'T BE BEAT

GOOD USED
76 Scirocco, sunroof
75 VW Camper
75 Mercury Monarch Ghia
74 Fiat 128
74 Mercury Bobcat Wagon
74 VW Camper
73 Olds Custom Cruiser Wagon
73 VW Camper
73 Vega Wagon
72 MGB
72 Datsun 240Z
72 VW Camper
71 Toyota Pickup

DEMOS
1976
DASHER Auto., 5200 miles, executive driven
1975
AUDI FOX Station Wagon, Sun roof, auto., 4600 miles
1976
AUDI 100 LS 4 Dr., Auto., 6,000 miles, Blue
1975
Rabbit, 4 dr. auto., custom, yellow, 1200 miles.

DOWNTOWN
971 Yates Street
at Vancouver
Dealer Licence No. D-00486A
385-2415

INFLATION FIGHTERS

72 CELICA	$2118
70 HORNET 6 cyl.	$1162
70 POLARA Auto.	$947
69 SKYLARK Auto.	$936
69 VIVA	$576
68 METEOR	$755
68 IMPALA	$718
66 CHEV. ½-Ton	$912
66 METEOR Stn. Wgn.	$511
66 PONTIAC Auto.	$411
64 CORVAIR	$320
62 MORRIS	$310

QUALITY CARS
Reconditioned and Government Safety Tested

Palm Motors
2936 DOUGLAS
AT BURNSIDE
D-00641A 386-8385

1972 DODGE DART DEMON, 340 high performance, 28,000 miles, excellent condition. Must be seen. 382-5034.

1972 LTD BROUGHAM 2 DOOR hardtop, power equipped, tinted glass, stereo, good condition. $3,000 or nearest offer. Phone 743-9626.

1968 JEEP 47 RUNNING GEAR, flat head, 4-cylinder motor, new Warn hubs, desert dog tires, needs some work. $1,800 firm. 385-5533.

57 CHEV, REBUILT 283 CU. IN. 327 heads, new Indy 3-speed on floor. Good rubber all around. Asking $700. Phone after 5 p.m. 652-5572.

1973 MUSTANG, V-8, LIGHT blue, $3,300. Under 13,000 miles. One owner. Excellent condition. Phone 743-5254.

MUST BE SOLD THIS WEEKend, 1972 Vega Hatchback, 4-speed, excellent condition, $2,200 or offers. 656-6450.

1974 FIAT 128. DELUXE WHEELS and paint. 5 summer and 2 winter Michelins, radio, 4 doors. Only 14,000 miles. 384-1056.

1966 DODGE CORONET 500 CONVERTIBLE
P.S., P.B., automatic, super condition. 658-8738, 385-3411.

1973 TOYOTA COROLLA, EXcellent condition. Body 46,000 miles, motor 11,000 miles. New tires. $2,000. 479-4109.

1972 MAZDA, NEW VALVES, good rubber, body damage, best offer. 384-7316.

1970 DODGE POLARA. AUTOmatic, 8 cylinder. Good body, $600. 386-7403.

1973 CUTLASS S. POWER STEERing and brakes. Excellent condition, $3395. Phone 382-0168.

'68 FALCON SW, 6 AUTOMATIC, good condition, $800 or near offer. 595-7835.

'74 DATSON 610, 2-DR. RED with white vinyl roof. What a gem, only 8900 miles, standard, 246-9168.

MOVING, MUST SELL '71 OPEL GT, $3500 or reasonable offer. Judy at 479-1981.

72 DODGE COLT 4-SPEED, CUSTom paint, ET mags, tack, excellent condition. 478-7573.

'74 DATSUN 610 SPORT, 8-track, excellent condition, 17,000 miles, call Don. 595-1896.

1972 VOLKSWAGEN SUPER BEEtle, $2000. 595-3326.

150 CARS FOR SALE

ENSIGN CHRYSLER PLYMOUTH

GOOD NEWS CARS!
ON SALE NOW AT
ENSIGN

BRAND NEW
1976
Plymouth Fury
Sedan
Slant 6 Motor
Automatic
Power Steering
Custom Radio
Electric Defogger
Whitewalls
wheel cover
No. 4016
Reg. Price $5559
Good News Price
$4994
Or
No Down Payment
$145
for 48 Mths.

NEAR NEW
1975
Plymouth Fury
Sedan
318 V-8 Motor
Automatic.
Power Steering and Brakes
Custom Radio
Rear Defogger
Whitewalls
Wheel Covers
No. 8812 Driven 8860 Miles
Reg. Price $4995
Good News Price
$4495
OR
No Down Payment
$130
for 48 Mths.

Used Cars
Great Selection
68 Dodge Dart
68 Ply. Belvedere
69 Beaumont
69 Ply. G.T.X.
69 Pontiac Wagon
70 Ford Custom
70 AMC Hornet
70 Chrysler
70 VW Fastback
71 TR6 GT
71 Olds Cutlass
71 V.W. 411
71 Ply. Satellite
71 Ply. Wagon
71 Chev. Impala
72 Toyota Corona
72 Datsun 510
72 Dodge Colt
72 Pontiac Lemans
73 VW Wagon
73 Chrysler Wagon
73 Datsun 610
73 Fiat 128
74 Astre Hi-Back
74 Merc. Bobcat
74 VW Bug

ENSIGN
Chrysler-Plymouth Ltd.
DOWNTOWN
YATES AT COOK
Dealer licence number D495A
386-2411
Open Weekdays
Till 9:00

69 CUDA (RARE) STOCK FACtory 375 H.P., 440 C.I., 59,000 original, rebuilt, buckets, headers, mags, SP, etc. "Must sell." $1800 or best offer. 748-1504 Duncan.

'74 MOTOR AND TRANS IN '68 Viva H.B. Good Mi. 175 lb. Head pressure. Clean economy with utility. Asking $750.00 598-6568.

1974 FIAT
128 2 door sedan, AM-FM, p.b., four on the floor, radials, and snow tires. $2300. 652-2670 after 6.

1974 ASTRE SAFARI STATION wagon, auto., radio, low mileage, excellent condition and gas economy. 748-3461 Duncan.

1968 CAMARO
Sharp looking, great on gas, standard, 6, custom paint, immaculate throughout. $2300. 479-5216.

1969 VW WINDOW VAN, 500 miles on shop rebuilt engine, new clutch, battery, tires (2). $1850. 477-6708.

1974 VEGA HATCHBACK, 13,000 miles, excellent condition. Phone Shirley, 382-5659.

1969 AUSTIN AMERICA, 37 miles per gallon, like new, $1195. 477-8842.

1969 ACADIAN, 2 DOOR, V8 AUtomatic, buckets, radials, $2200. 478-1019.

1975 RABBIT DELUXE, 8,000 miles. 1967 Beetle, 50,000 miles. Both excellent. 656-5702.

1969 TOYOTA CROWN DELUXE, low mileage, very clean. $1895. 595-8471.

1953 CHRYSLER IMPERIAL, needs carburator, restorable. Best offer. 592-4228.

1934 2-DOOR, RUST, RUNS well, complete. $2200. 112-724-2865.

1972 CAPRI 2000, SILVER GREY. A-1 condition. $2,450. 384-0473.

150 CARS FOR SALE

METRO TOYOTA

USED CARS
RECONDITIONED
TO B.C.A.A.
SPECIFICATIONS!
100% - 12 MO.
POWER TRAIN WARRANTY WITH THE MAJORITY OF THESE CARS!

70 VW Beetle
71 Torino
73 MK II Wgn.
75 Gremlin 'X'
75 Astre Wgn.
73 Jensen Healy
73 VW Camper
73 Ventura Sprint
75 G.M.C. Van
75 G.M.C. Sierra Grande
75 Corolla 5 Spd.
73 Torino 2 Door
70 Datsun AT
69 442
73 FJ 40
73 Ranger XLT
66 Isuzu
65 Isuzu
74 Celica G.T.
74 TR6
74 MGB
73 Alpha Spyder
76 Gremlin, AT
74 Ford F100
74 Mercedes 450 SL
73 Corolla
71 Dodge Colt
74 Corona
74 Charger
74 Audi Fox
70 Sprinter
73 Capri
70 BMW
71 Buick
70 Dodge Pickup
72 Monte Carlo
73 Volvo
75 Celica
74 VW 'Thing'
76 Alfetta
73 Torino Wgn.
73 Datsun 610
75 Datsun 710
70 Swinger
72 VW 411
70 Corona Mk. II
72 Pinto
69 Scout
66 Rover
65 Malibu

100% FINANCING AVAILABLE O.A.C. AND REMEMBER!
NO REASONABLE OFFER REFUSED
Open
9 a.m. - 10 p.m.
CALL NOW!
386-3516
Metro Toyota Ltd.
625 Finlayson
Dealer Lic. 00431A

METRO TOYOTA

RARE
1971 Olds 442, W30 model, shift kit, Holley, Hooker, Accel, just tuned, just tested, mostly highway miles. Must see. 479-3718 or view at 107 Kingham Pl.

1956 CAPRICE 4-DOOR HARDtop, V-8, automatic, p.s., p.b., good condition but moving and must sell to first reasonable offer. Shawnigan Lake. 743-9762.

1973 OLDS CUTLASS SUPREME, power steering, power brakes, power windows, factory 8, white bucket seats, 25,000 local miles. $3900 or best offer. 592-1015.

1956 BUICK SKYLARK, POWER brakes and steering, 38,000 miles, runs perfectly, includes 2 snow tires and wheels, a lovely car to drive. $1,100. 478-2686.

1969 CHEV IMPALA
Power steering, power brakes. 63,000 miles. Reasonable offers. 478-2245, 9-5, ask for John.

1971 MACH 1, 351 CLEVELAND, lots of extras, nice looking, nice running car. Offers. Phone Lee, 386-0241 between 5-6 p.m.

1966 COMET VOYAGEUR wagon, complete with hitch, well maintained, $900 or closest offer. 477-4561.

1971 VOLKSWAGEN SUPER BEEtle, 1974 engine, new transmission, automatic stick shift, new tires, just tested. $1850. 592-3124.

1974 PLYMOUTH SUBURBAN custom station wagon, 20,000 miles, excellent condition, $4,200 or nearest offer. 642-3838.

1964 CHEV STATION WAGON. Excellent motor and transmission. Needs minor work. Cheap. 385-7006.

1971 TOYOTA MARK II SEDAN, Michelins, excellent condition, $1895 or offers. 382-7064.

1964 VALIANT 4 DOOR, GOOD condition, $400. 386-6244.

150 CARS FOR SALE

THREE POINT MOTORS
Mercedes-Benz
DATSUN

75 PONTIAC
Grand Am $5,995
75 VW SCIROCCO
Very sporty $4,995
75 TOYOTA
Smart Corona $4,695
74 DODGE
Sharp Swinger $4,195
74 OLDSMOBILE
Like new Omega $3,995
74 TOYOTA
Hilux pickup $3,595
74 PINTO
Runabout $3,195
74 DATSUN
Economical B210 $3,195
74 AUSTIN
Marina $2,995
74 ASTRE
Reduced to $2,995
74 VEGA
Reduced to $2,995
73 FORD
Torino hardtop $3,295
73 TOYOTA
Corona hardtop $3,145
73 GREMLIN
Sporty $2,995
73 TOYOTA
Hilux pickup $2,895
72 LANDCRUISER
Toyota $4,295
72 VW 411
Really nice, roomy sedan, sun-roof, radials $2,995
72 PEUGEOT
Silver 504 $2,995
72 TOYOTA
Hilux pickup $2,895
72 DATSUN
Economical 1200 $1,995
72 MAZDA
Economical 1200 $2,195
71 TOYOTA
Corolla 1200 $1,995
70 MAZDA
1500 sedan $1,595
70 TOYOTA
Automatic $1,595
68 DATSUN
1300 sedan $1,795
68 DODGE
Station wagon $1,095

OPEN 'TILL 9 P.M.
2620 GOVERNMENT
at HILLSIDE
385-6737
Dealer Licence D-00740 A

VW '74 GOLD DELUXE, sunroof, Michelin radials, Bosch lights, cassette stereo. Bug crs. Must sell, going overseas. Best offer. 598-8760.

1972 TOYOTA COROLLA SPORTS Coupe, standard, vinyl roof, great condition, asking $1,290, offers. Phone between 5 and 9 p.m. 383-9306.

57 FORD CONSUL, EXCELLENT condition inside and out, new tires, steering, transmission, only 66,000 miles, $375. 385-2710.

'75 HONDA CIVIC, STANDARD shift, only 12,000 miles, very good condition, $2,850 or best offer. Weekdays, after 7 p.m. 656-2455.

CONVERTIBLE, SUPER CLEAN, excellent condition, 5 gears, Fiat 124 Spyder 1972, AM-FM, radials, 385-8251.

GAS SAVER
1969 Toyota Corolla. 4 cylinder standard. Excellent condition. Low mileage. Clean car. $975. 386-0880.

63 BONNEVILLE 389. AUTOMATic, Power Steering, power brakes. Good condition! Best offer. 642-3159.

71 DODGE DART DELUXE 4-door, slant 6, excellent condition and reliable. Offers on $2,100. 479-2590.

972 CORTINAS, RED 2 DOOR, or blue 4 door. Offers to $1,800. 479-3010.

75 PLYMOUTH FURY STATIONwagon, 7,000 miles, like new, 479-8839 after 5 p.m.

973 CELICA ST, 4 SPEED, 25,050 miles, excellent shape, $3200 or best offer. 384-7401 after 5 p.m.

1969 VW STAION WAGON. AUtomatic. Good condition. $975. 598-8159.

EXCELLENT TRANSPORtation, 67 Ford Falcon Futura Sports Coupe, 383-8301.

'67 COUGAR, AUTOMATIC, P.S., P.B., clean, mechanically sound, 477-4435 after 8 p.m.

1974 DODGE MONACA FOR sale or trade on camper. Call V. Perry. 656-2272.

MOVING EAST. 1974-75 DATSUN B210 hatchback, standard, yellow, 17,600 miles, just $2,750. 477-5801.

1970 CHEV TOWNSMAN STAtion wagon $1995. 478-4697, after 5:30.

1969 AUSTIN 1800 MARK II, IN excellent condition, 32,000 miles, $1595. 478-4697 after 5:30.

61 THUNDERBIRD CONVERTible, mechanically sound. $1,000 or offers. 1643 Hautlain.

68 FIREBIRD, EXCELLENT condition, new paint, 350 automatic, 479-3541.

75 RABBIT, 18,000 MILES, ALL extras, immaculate condition. 3,900 or offers. 384-1487.

62 PONTIAC LEMANS, RUNning condition, mechanics special, 100 offers. 383-7785.

71 DATSUN 1200, 4 SPEED, tested, good condition $1200 or offers. 592-6879 after 5.

969 DATSUN 510, 4-DOOR, RUNS well, tested to May 1977. $850. 479-4716.

68 AMX, TOP CONDITION, 350 motor. 383-7010 between 5 and 8 p.m.

1974 TOYOTA CELICA ST. Sunroof, AM-FM radio, A-1 condition, $3,500 firm. 592-7628.

'71 CORTINA, 4-SPEED, NEW paint, good condition. Best offer. Phone after 5 p.m. 385-8456.

'70 COROLLA, STANDARD shift, 2-door, call 386-3288 weekdays, 595-3787 after 5:30.

ASTRE '74, AUTOMATIC, TAPE deck, 27,000 miles, hatchback. 386-6203 after 5.

1964 ACADIAN SPORT DELUXE convertible, good condition, asking $950 or best offer. 642-3998.

63 FORD GALAXY, GOOD transportation, $200, 595-6627 after 10 Saturday or Sunday.

'64 RAMBLER, FAIR CONDItion, $300. 478-1508.

'50 FORD, $150; '59 CHEV, $100; '62 Triumph Herald, $550. 595-5843.

1970 TOYOTA CORONA MARK II. Excellent condition, $1595. 385-2301.

'74 FIAT 128, 4-DOOR, BLUE. 21,000 miles. $2500. 598-1959.

'55 NOMAD $1850. 749-3760 OR 479-1020.

150 CARS FOR SALE

AMC

PERSONAL Selections
From
The AMC Good Guys

RICHARD BISSETT:
picks Ford's Famous Pony!
'72 PINTO
4 cylinder, automatic, radio
$2295

GREG TREVOR:
likes AMC's new one!
'75 PACER
economical 6 cyl. 3 speed.
$3895

LOU GUILBAULT:
likes 'em sassy!
'74 GREMLIN
6 cylinder, 3 speed, radio
$2795

BOB ALLISON:
likes AMC's winner!
'75 MATADOR COUPE
V8, and loaded!
$4995

EACH CAR GUARANTEED!
EACH CAR SAFETY TESTED!
CHECK OUR GOOD SELECTION OF SMALL CARS!

REG MIDGLEY
MOTORS LTD.
736 Cloverdale
385-8756
Dealer Lic. D00247A

S&H TOYOTA

75 TOYOTA COROLLA
4-dr. automatic $3395
75 DATSUN B210
2 dr., low miles $3295
74 TOYOTA COROLLA
2-dr., automatic $2795
74 TOYOTA HILUX
Pickup $3195
74 PINTO WAGON
A.T., one owner $3395
73 TOYOTA CORONA
4-dr., automatic $2995
73 TOYOTA COROLLA
2-dr., 4-speed $1995
73 TOYOTA MKII
6 cyl., A.T., P.S. $3995
72 FIAT SPORTS
2-door, vinyl roof $2195
72 VOLVO, 164-E
4-door automatic $4895
71 VALIANT
4-door, automatic $2595
71 DATSUN 510
4-door, 4-speed $1895
71 MAVERICK
4-door, automatic $2395
71 PONTIAC VENTURA
2 dr., 6, auto. $2495
68 TOYOTA COROLLA
2-door, 4-speed $1095

Saunders and Hitchman
Sales & Service Ltd.
2040 Cadboro Bay Road
At Fort and Foul Bay
Dealer Lic. 00566A
592-2471

Strait

69 AUSTIN AMERICA Auto., Radio, Low mileage, Excellent condition and economy. Carries our 6-month warranty. ONLY $1295

Strait

SALE CONTINUES
72 MAZDA coupe $950
70 PLYMOUTH Fury $985
68 FORD $650
67 FORD $650
66 PARISIENNE $427
384-8191
All Offers Considered
1513 Quadra at Pandora
D-0041A

1972 VAUXHALL, MIKENZA, LOW mileage, Radials, Immaculate condition. $1500. 384-6675.

'58 CORVETTE CLASSIC, MINT condition, $5,200 firm. 478-7687 after 5 p.m.

1974 HONDA CIVIC, HATCHBACK, Excellent condition, $2495 or nearest offer. 385-2303.

1974 CAPRI, 2800 CC., 20,000 miles, metallic green, trailer hitch. Very clean. $4,000. 382-6604.

CLEAN 62 FORD GALAXIE power, automatic, tested, good condition, offers. 384-6777.

'62 CHEVY II. GOOD RUNNING order. Offers. '57 Austin Cambridge. Offers. 592-6826.

1972 GOLD MAVERICK, NEW tires, good condition. $1,800 firm. 652-5646.

1964 ACADIAN SPORT DELUXE, good condition. Asking $950 or best offer. 642-3998.

65 MUSTANG, 289, 4-SPEED, good condition. Offers. 592-6754.

63 ACADIAN CANSO. BEST offer. Phone 658-5655 after 4 p.m.

150 CARS FOR SALE

VICTORIA DODGE CHRYSLER
ON YATES

"HAS THE BEST FOR YOU"
3 Years Oil Changes As Per Manufacturer's Specifications
When you buy a 1971 Car or Newer
WE GIVE YOU
30 Days or 1,000 Miles
100% Power Train Warranty
At No Cost To You

1976
Tradesman B100 Van
Dart Sport 2-Dr. H.T.

1975
Maverick 2 Dr. sedan
Cricket St. Wagon
Toyota Corolla St. Wagon
Volkswagen Rabbit
Colt GT 2-Dr. H.T.

1974
Plymouth Suburban SW
Plymouth Satellite H.T.
Plymouth Satellite Sdn.
Toyota Corolla St. Wgn.
Vega Station Wagon
Volkswagen Beetle
Montego MX Brougham H.T.
Plymouth Sebring 2-Dr. H.T.
Tradesman B100 Van

1973
Toyota Corolla St. Wagon
Pinto Squire St. Wagon
Volkswagen Westfalia
Plymouth Cricket St. Wgn.

1972
Matador Station Wagon
Cortina St. Wagon
Mercury Comet 2-Dr. H.T.

1971
Matador 4-Dr. Sedan
Datsun 510 2-Dr. Sedan
Chrysler Newport 4-Dr. H.T.

VICTORIA
DODGE CHRYSLER
819 YATES 384-8174
Hours Mon.-Fri. 9-9, Sat. 9-6
Dealer Licence No. D00867A

73 GREMLIN X
3-speed. Am-Fm Radio. 32,000 miles. Only $2,695.

72 VOLKSWAGEN
Bus, not camperized. Only $3,200.

66 VOLKSWAGEN
Beetle. Must be seen, beautiful condition. $1,260.

62 VOLKSWAGEN
Beetle, very reliable, good runner. Only $425.

NORTHWEST GERMAN AUTO
628 Alpha St. 383-4021
Dealer 01156A

1973 MUSTANG
302 V8 automatic, radio, power steering, power brakes, excellent condition. $3200 or nearest offer. 382-6262.

1969 CUTLASS SUPREME power steering, power brakes, vinyl roof, power windows, radio tilt steering wheel, mag wheels, just tested, very good condition, offers. Call John at 384-7039.

'71 VOLVO 1425, RADIO, MICHElin Z's, excellent condition throughout. Well maintained, (receipts). Have purchased wagon so must sell quickly. All serious offers considered. 477-8931.

1974 FIAT 128 FOUR DOOR. EXceptional condition, 17,000 miles $3,200 or offers. 598-2068 or 477-3756.

69 CHEV CAPRICE HT, PS, 327 automatic, radial tires, low mileage, tested 'til Dec. '76. $950. 477-0885.

'70 FIRBIRD 350, YELLOW A-1 condition. Asking $2,000 or offers. 382-9472.

1972 DATSUN 510, 4 DOOR sedan with radio and extra spare tire, $1900. 595-8463.

1968 METEOR RIDEAU 500, power steering, power brakes, automatic, V-8, $900. 383-4770.

1974 VEGA STATION WAGON, 16,000 miles, excellent condition. Must sell. $3500. 656-6392.

BODYMAN SPECIAL, 1969 COUgar. Some rust and dents. Mechanically perfect. Any offer? 595-1254.

1966 VW FASTBACK, LOW MILEage, excellent condition. Asking $1,100. 479-8549.

1960 COUPE DE VILLE $600 OR best offer. Tested April '76. (112)753-6854.

EXCELLENT CONDITION
1967 Volvo 122, 2 door, 4 speed, radio, snowies, 598-5030.

'69 DODGE DART GT, 2 DOOR hardtop, 340 V8 automatic, $1200 firm, 478-6259.

1974 FIAT WAGON, 4 SPEED, new tires, good condition. $2,750. 382-6293.

1948 CHEVROLET 4 DOOR sedan. As is, offers. 743-5942.

'67 SUNBEAM ALPINE, 849 Rockheights Ave. 384-9884.

COUGAR, 1973, EXCELLENT condition, fully equipped. 592-9012.

'71 HORNET, 2 DOOR, TRANS slips in reverse. $875. 652-1960.

1973 MGB
After 6 p.m., 385-0185

1964 VALIANT SLANT 6, NEEDS work. Best offer takes. 479-2861.

'65 VOLKSWAGEN BUG, VERY reliable, $475. 383-7096.

1969 DATSUN 510, GOOD CONDItion, $1250. 598-1780.

1959 RAMBLER, GOOD RUNNING condition, $250. 384-2166.

1974 PINTO STATION WAGON, low mileage, $2900. 386-8396.

47 FORD COUPE, 302. 384-5284 between 5 and 6 p.m.

1969 DODGE DART, 340, 4-speed, good condition. 384-3569.

'66 BUICK SKYLARK CONVERTible. $1500 or offers. 478-5469.

1960 PLYMOUTH, SLANT 6, $80. 479-3502.

CROSSWORD by Eugene Sheffer

ACROSS
1 Bounder
4 Flat-bottomed boats
9 Wiretapping device
12 Home of the brave (abbr.)
13 School subject
14 Macaw
15 Eskimo earth lodge
17 Edge
18 Greenland Eskimo
19 Therefore
21 Knitting machine attachment
24 Scrimps
27 Wine vessel
28 Thing, in law
30 Nap
31 Strait off Vancouver Island
33 Poet's word
35 Gudrun's husband
36 Greek market place
38 Tipple
40 Moray
41 Kind of fabric
43 Bulging cask
45 Spanish fortress commander
46 Ike's WWII command
47 Tree
49 Voracious fish
54 Land measure
55 Asian country
56 Japanese coin
57 Decompose
58 A grant of land (India)
59 A leading principle

DOWN
1 Chicago ballplayer
2 Mad — wet hen
3 Patriotic org.
4 Sow bug
5 Broadway musical
6 Oklahoma Indian
7 Sends a telegram
8 Snorts (dial.)
9 Torricelli invented it
10 Swiss canton
11 Herd of whales
16 Word with chops or roast
20 Arizona river
21 The harlot of Jericho
22 Insect stage
23 A light barouche
25 Volcano on Martinique
26 — the beans
29 A kinsman
32 Killer whale
34 Part of Soviet Russia
37 Excuses
39 Philippine province
42 Irish saint
44 Fabulous bird
47 Swiss river
48 Theater sign
50 Abbrs. on a map
51 Welsh river
52 Scotch river
53 Some

Avg. solution time: 26 min.

DUD SPUR CHEW
ARI TINE REVE
MISTREAT ARILL
TOAD ATOLL
ARROW SAME
HEEL MISTRUST
ENS SARTS PAR
MISTAKES ABLE
EKES AGREE
CARLE ASEA
OBOL MISPRINT
ORLE ACHE DUO
PITER PEEN STY

Answer to Previous Puzzle

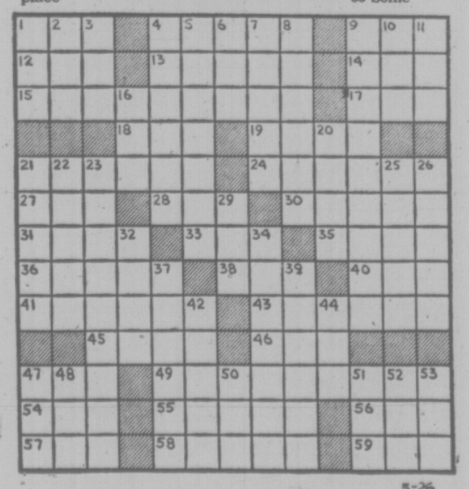

5-26

150 CARS FOR SALE

DOUGLA VOLKSWAGEN

PORSCHE

AUDI

WEEKEND SPECIAL!

'75 SCIROCCO
Executive driven automatic, with radio. Bright orange and only 2,200 miles!
$5695

PREMIUM USED SPECIALS!

73 VW RABBIT Deluxe. Automatic, leatherette. NEW CAR! $4795

75 VW LE GRANDE, Super Beetle. Metallic paint, sun roof, deluxe interior, radio, 4 speed. $3495

74 VW SUPER BEETLE. 4 speed, radio, clean, warranty! $2795

74 VW CUSTOM BEETLE. 4 speed, radio, clean warranty! $2595

73 AUDI 100 GL, 4 door, automatic, with vinyl roof. $3895

71 DATSUN '510', 4 door, 4 speed with radio $1995

70 MAZDA 1200. 2 door, 4 speed and radio $1095

71 METEOR, 4 door hardtop. automatic, power, radio $2295

68 VW BEETLE. 4 speed, and radio $1495

67 VW BEETLE. 4 speed, radio. Very clean! $1695

DRIVE-AWAY SPECIALS!

74 GREMLIN 'X' standard trans, radio $2495

72 MG MIDGET. 4 speed, radio, and clean! $1995

70 VW VAN. partially camperized $2995

68 VW GHIA convertible. Stick shift, automatic $1495

67 VW BEETLE, 4 speed and radio $ 895

68 FORD ½ ton. Automatic and radio $1395

SEE OUR SHOWROOM DISPLAY!
SPECIAL EDITION
"Silver Fox" & Scirocco

100% FINANCING O.A.C. SCOTIA PLAN

Douglas Volkswagen Ltd.
Porsche - Audi
3329 Douglas Street
388-5466
Dealer Licence 00341A

GOOD CAR! GREAT PRICE! Beautiful '70 Chevrolet 2-door hardtop. 55,000 miles, 350, V8, turbomatic, just tested and reconditioned. Must sell! First $1185 takes! 478-7898.

1971 PLYMOUTH STATION wagon, 350 cubic inch engine, P.S., P.B., radial tires, 9 seater, excellent condition. Asking $2495. 479-2848.

1975 CELICA GT 5-SPEED, AM-FM radio, 9,000 miles, still on warranty. Other extras. $4,900, or will consider part trade of good car or boat. 479-8737.

1970 MERCURY CYCLONE GT, 351 Cleveland, automatic, power steering, factory gauges, radial tires, very clean, one owner, well maintained. 652-3467, after 6.

1951 CADILLAC HEARSE Automatic, recently rebuilt engine, suitable conversion to station-wagon, van or limousine. $1,500. 656-8042.

1966 CUSTOM PAINTED Caliente, U.S. aluminum mags, rebuilt motor and automatic trans, asking $1500, but must sell. Will take best offer. 382-7718.

'68 MUSTANG GT 390 Automatic, P.S., P.B., very good condition. Phone 478-5131 after 5:30 p.m.

'66 PLYMOUTH HARDTOP, AUTOMATIC, new transmission, reasonably clean, make an offer. 4304 Layritz Ave.

'65 MUSTANG CONVERTIBLE, rebuilt 302 C4, much work done, many new parts, needs finishing. Best offer, must sell. 478-3085.

'71 MACH 1 MUSTANG, 351 Cleveland engine, lots of extras. Must sell, $2700 or nearest offer. 478-3150.

1948 CHEV. SEDAN, EXCELLENT condition. 598-1474.

150 CARS FOR SALE

B&B CAR SALES
LOW OVERHEAD LOW PRICES
3233 DOUGLAS ST.

63 PONTIAC	$ 100
63 FALCON Auto.	$ 100
64 CHRYSLER Auto	$ 225
64 PONTIAC Auto	$ 225
65 CHEV. ½ Ton	$ 475
65 RAMBLER Auto	$ 375
65 VW Beetle	$ 875
65 TOYOTA	$ 375
65 SATELLITE Convert.	$ 875
65 CHEV. Wagon	$ 125
66 FALCON Coupe	$ 375
66 SKYLARK	$ 995
66 DATSUN Wagon	$ 375
66 CHEVELLE Htp	$ 875
66 RAMBLER	$ 375
66 VAUXHALL Wagon	$ 375
65 PONTIAC Auto	$ 375
66 BUICK	$ 475
67 OLDS Htp.	$ 675
67 SKYLARK	$1375
67 RAMBLER	$ 450
67 DART GT	$1275
67 SKYLARK	$1375
67 RAMBLER	$ 450
67 FORD Auto.	$ 259
67 PLYMOUTH Htp.	$ 250
67 METEOR Convt.	$ 975
67 DODGE Van	$1275
68 ENVOY	$ 250
68 CHEVELLE Htp.	$1075
68 MONACO	$ 575
68 CORTINA	$ 450
68 CHRYSLER Htp.	$ 750
69 SKYLARK	$1375
69 PONTIAC Auto	$ 875
69 FALCON Wgn	$1375
70 COROLLA	$1075
70 FURY Air	$ 875
72 FIRENZA	$1275
73 COURIER	$1075

385-4121 385-4533
B. BOND D-00794A J. BARNES

Wille Motors
VAN-TASTIC
1976 DODGE
Tradesman 100 Van
ONLY $7995

FEATURES INCLUDE: 6-cyl. automatic, power steering, power brakes, radio, high bucket seats, black wall tires with beauty rims, smartly designed exterior; interior features include: Burnt orange carpeting throughout, bar compartment, mesh curtains, interior lights, panelling, customized fur ceiling, baby ocelot skin mattress cover.

ABSOLUTELY VAN-TASTIC And at a SUPER PRICE DROP IN TODAY AND SEE FOR YOURSELF

75 TOYOTA 2-Dr.	$2895
74 PONTIAC Grand Prix	$5595
74 COUGAR XR7	$4595
73 BUICK Luxus	$3895
72 CHEV. Bookwood	$2[illegible]5
72 VW Super Beetle	$2395

MORE TO CHOOSE FROM
OPEN 9 A.M. TO 8 P.M. DAILY
WILLE MOTORS LTD.
Dlr. D-13-645
3240 Douglas at Cloverdale 382-2313

CLEARANCE

68 CHEV. ½ Ton 4-sp.	$ 950
68 FORD ½ Ton 4 sp.	$1350
68 FORD 1 Ton	$2100
69 FORD ½ Ton	$1650
69 G.M.C. Suburban	$2200
71 FARGO 1 Ton c-c	$2500
72 MAZDA ¼ Ton	$1700

CAPRI MOTORS LTD.
555 Hillside — D538A
One block behind Three Point
385-3512

1970 NINE PASSENGER WAGON Mercury Marquis Colony Park, every possible option, excellent shape, tested, low mileage, $2795. Will take trade. 49 Linden Ave., 384-6228.

1956 CHEV 2 DOOR, 327, 450 horsepower, mags, buckets, 4 speed, needs finishing. Offers on $3,000. Trades considered. 592-4605.

'72 DATSUN 1200, 4 SPEED, LOW mileage, $1700. 478-3405.

WEEKEND SPECIALS
1972 Pinto Squire Wagon $1985. 1969 Falcon $585. 1969 Cortina GT $385. 1965 Chev $75. Appointment to see 384-1721 — 477-0510 Sports Classic Cars, 2825 Bridge, D13451.

ONE OWNER, 1972 BUICK Custom LaSabre, hardtop, power steering, power brakes, low mileage, immaculate condition inside and out. Owner has ordered new '76. 652-2685.

1970 MAZDA 1200, 4 CYLINDER, radio, low mileage, $985. Appointment to see 834-1721, 477-0510 Sports Classic Cars, 2825 Bridge, D13451.

'75 HONDA CIVIC, HATCHBACK, 4 speed, AM-FM stereo, tachometer, new radials, mags, etc. Motor and suspension specially prepared. $3800. 386-3857, 383-6171.

1970 DATSUN 510, 4 DOOR, 4 speed, tested, clean, $785. Appointment to see 384-1721, 477-0510 Sports Classic Cars, 2825 Bridge, D13451.

1975 CHEV MONTE CARLO, 14,000 miles, many extras, $4450. Appointment to see 384-1721, 477-0510 Sports Classic Cars, 2825 Bridge, D13451.

1965 CHEV, IN GOOD CONDITION, with new 283 engine, standard trans, new shocks and paint, good tires, and extras. Asking $1000. 477-1529.

1972 TOYOTA COROLLA 1600, Automatic, 35,000 miles, beautifully maintained, $1650. Appointment to see 384-1721, 477-0510 Sports Classic Cars, 2825 Bridge, D13451.

1971 TOYOTA, 4 DOOR, 4 SPEED, radio, clean, $1375. Appointment to see 384-1721, 477-0510 Sports Classic Cars, 2825 Bridge, D13451.

1970 BUICK SKYLARK, 2-DOOR hardtop. Power steering, power brakes. Low mileage. Tested. $2195 or best offer. 478-6354.

'74 CHEV MALIBU STATION wagon, power steering and brakes, low mileage as new condition, 477-9857.

'70 BEETLE, 4 SPEED, RADIO, 100 miles on rebuilt motor, new paint, etc. Must be seen. $1750. 386-3857, 383-6171.

'69 VAUXHALL STATION wagon, 4 speed, 49,000 miles, 40 mpg, disc brakes, radio. 479-2388 before 5. 595-8177, after 5.

1975 FURY SALON DELUXE, P.S., P.B., V8 automatic, trailer hitch, one owner, trades considered. $5,350. 479-8955.

DUNE BUGGY, CUSTOM, GOOD shape, trade for camper or sell. Leave number at 479-5178.

1971 VOLKSWAGEN SUPER BEETLE, sun roof, Solder mags. Asking $2400. 479-2364.

1964 SUNBEAM RAPIER, NEEDS work, $100. 479-8436. Phone after 5 p.m.

1974 MAVERICK DELUXE, EXCELLENT condition, automatic, 16,800 miles, $3200. 383-2393.

1961 COMET, GOOD SHAPE, RELIABLE transportation. $400 or offers. 658-8067.

1965 RAMBLER AMBASSADOR, handyman special. $300 or offers. 658-8067.

72 TOYOTA COROLLA, 4-SPEED, excellent condition. 40,000 miles. Offers. 477-9830.

1969 FORD METEOR, EXCELLENT condition. Must sell. Best offer. 383-9175.

1967 CAMARO, 4 AUTOMATIC, 2 owner, must sell, $1400 or offers. 595-6310.

'53 OLDSMOBILE, EXCELLENT shape, low mileage. $650. Offers. 386-3038.

'54 PONTIAC, EXCELLENT RUNNING order and interior, body needs work. $375. 386-3038.

1965 VOLVO 122S, WITH 75,782 miles, $1200, or offers. 598-3907.

1973 DATSUN 510 2-DOOR, GOOD condition, $2150 firm. 656-2620.

1972 VEGA HATCHBACK, LOW mileage. Offers. 592-7625.

72 DATSUN 510 STATION wagon, $1275, or offers. 382-7864.

150 CARS FOR SALE

McCallum DATSUN VOLVO
McCallum Motors Ltd.

WE HAVE GOOD USED CARS PRICED TO SELL

COLWOOD
1836 Island Highway
478-1741 Dir. Lic. D-00850A

75 VEGA Hatchback, 3-spd. low mileage
74 PINTO 2-Dr.
74 CHEVROLET Caprice, 2-dr. HT
72 THUNDERBIRD
74 DATSUN B210, 2-dr.
73 VOLKSWAGEN, Bug, auto.
73 DATSUN 610 SW 4-spd.
73 CELICA ST 4-spd.

DOWNTOWN
1101 YATES AT COOK
382-6122 Dir. Lic. 00850A

74 VOLVO 164 4-dr.
74 VOLVO 144 4-dr.
74 VOLVO GL
74 VOLVO 145 SW
74 VOLVO 145 E auto
73 VOLVO 142 S
73 VOLVO 144
71 VOLVO 144 auto
74 DATSUN 264
72 FIRENZA 2-dr., auto
71 DATSUN 240Z

WE'LL LISTEN TO ALL OFFERS AT McCALLUMS

Parkdale MOTORS LTD.
FIAT RENAULT SAAB

75 Renault 17 Gordini
75 SAAB Wagon
74 Datsun 260Z+2
74 VW 412
74 Scamp
74 Fiat Spyder
73 Fiat 128 Wgn.
73 Fiat 128 2 Dr.
72 VW Camper
71 VW Super
70 Fiat 124
70 Vauxhall
69 Toyota
69 Sprinter
68 Fiat 850
68 Toyota Wgn.
64 Morris 1100

LATE SHOPPING?
Open Mon.-Thurs. 9-9
Fri. til 6, Sat. til 5
2151 BLANSHARD
386-2277
D.L. 13683

72 MG Roadster $2995
70 PONTIAC sedan $1495
69 FAIRLANE GT V-8, auto $1695
69 RIVIERA Loaded $2995
68 BUICK Skylark $1795
68 DODGE HT, V-8 auto $1495
67 PLYMOUTH Belvedere $ 895
67 FIREBIRD V-8 auto $2395
67 COUGAR V-8, auto $1995
65 OLDS Cutlas V-8 auto $ 995
66 CADILLAC Fleetwood $1995

J. C. MOTORS LTD. D-00115A
837 YATES ST. 384-0921

WAGON TIME
'73 GRAN TORINO SQUIRE, V-8 Auto., P.S., P.B., Wood grain panelling, Radials. Just tested. Best Buy in Town. $2950.
PAINTER MOTORS LTD.
D-00346A
Appointment to view ANYTIME
385-0122 837 Yates

1970 T-BIRD, SUPER DELUXE sports model, excellent condition, new radials and shocks, lady driven. $3,500. 656-6218 evenings.

'74 OLDS VISTA CRUISER STATION wagon, V8, automatic, power steering, power brakes, air conditioning. 479-8331.

'66 GALAXY 2-DOOR HARDTOP. Power steering, power brakes, 289 automatic. Needs work. 478-4367, Rick.

'71 SUBURBAN CUSTOM FURY Plymouth station wagon, power equipped, 54,000 miles. $2900. 479-5598 or 384-4580.

70 VW BEETLE. RADIO, TESTED, excellent condition. Asking 1295. 388-5735.

1966 DODGE CHARGER. GOOD condition in and out. $1400. 386-7165.

MOVING, MUST SELL, 1974 FIAT wagon, low miles, $2495. 384-0969 after 5.

68 CHRYSLER NEWPORT. GOOD condition. Original owner. $1,000 firm. 592-0905.

1973 AUSTIN MARINA 4 DOOR, radio, radials, well maintained. 743-5942.

1968 PLYMOUTH, V-8, 4-DOOR, automatic, radio, $995. 598-2784.

64 RAMBLER CLASSIC, $600. 384-6453.

150 CARS FOR SALE

YOU CAN EXPECT A Great Deal From . . .

Cornell CHEV/OLDS Cadillac CHEVROLET TRUCKS
Sales/Service 385-5777

OPEN 'TIL 9 P.M.

ISLAND'S FINEST SELECTION
"Your Reasonable Offer Accepted"

76 MONZA V-8 Auto., Radio, power steering $5495

75 MATADOR 2-Dr. HT., V-8, Auto., Radio, power steering, power brakes $5195

75 NOVA 4-Dr. 6 Auto., Radio, power steering $4195

75 FIAT 128 2-Dr. 4-speed $3495

74 CHRYSLER 4-Dr. HT., V-8 Auto., Radio, power steering, power brakes $4695

74 PONTIAC LeMans 2-Dr., V-8 Auto., Radio, power steering, power brakes $4195

74 PINTO Station Wagon, Auto., Radio $3195

74 FORD Custom Station Wagon, V-8 Auto., Radio, power steering, power brakes $3195

73 CHEVELLE 4-Dr. V-8 Auto., Radio. power steering, power brakes $3695

73 CHEV. Station Wagon, V-8 Auto., Radio, power steering, power brakes $3495

72 MAZDA 1800 Station Wagon 4-speed Radio $2495

72 TOYOTA Celica 2-Dr., 4-speed, Radio $2695

71 MAVERICK 4-Dr. V-8 Auto., Radio $2495

71 MATADOR 2-Dr. HT., V-8 Auto., Radio. power steering $2195

70 PONTIAC Catalina V-8 Auto., Radio, power steering, power brakes, Air $2695

70 CHRYSLER Station Wagon, V-8 Auto., Radio power steering, power brakes $2995

68 MUSTANG HT, V-8, 4-speed, Radio $2195

CORNELL
CHEV - OLDS LTD.
3050 Douglas — 385-5777
Dealer Licence D-00681A

BMW capital city auto ltd.

TWO DEMONSTRATORS
1976 2002
3300 MILES
Jade green, tan interior, sliding roof, AM radio, quadraphonic stereo, cocoa mats.
LIST $8565
NOW $7900
1976 2002
5,500 MILES
Deep burgundy, tan interior, AM-FM MPX, casette stereo.
LIST $8140
NOW $7400

TWO USED VEHICLES
1974 FIAT 128 FOUR-DOOR
Light green, brown interior, Blaupunkt AM-FM radio, new brakes and wheel bearings, full log book has been kept on car from date of purchase.
$2550
1965 AUSTIN CAMBRIDGE
57,000 Miles
Medium blue, light blue interior, standard shift, AM radio, new transmission and clutch assembly, four new tires, new exhaust system, nice, clean local vehicle.
$795
1730 Government St.
386-7508
DL—00162A

150 CARS FOR SALE

SPECIAL MINI MONTH

BRAND NEW Austin Minis FROM $2,999

75 DODGE DART SWINGER 2 dr. hardtop, automatic, metallic blue with white vinyl roof $3795

75 DODGE DART SPORT 2 dr. hardtop, automatic, maroon with black vinyl roof $3995

75 DODGE DART CUSTOM 4 dr., automatic. Metallic blue with white vinyl roof $4195

74 THUNDERBIRD for the luxury car enthusiast. Silver with black landau roof $6995

74 CHEVY VEGA 2-door Hatchback, automatic, low mileage. Attractive ivory finish $2895

74 TR6 In exceptional condition $5595

69 TOYOTA CROWN 4-door, 6 cyl., automatic, low mileage, bucket seats, radio. Attractive ivory finish.

PLUS THESE FINE CARS
74 TOYOTA SR5
74 BUICK REGAL
74 DATSUN 710
74 DODGE COLT
73 TOYOTA WAGON
73 FORD COURIER
73 SUPER BEETLE
73 DATSUN 1200
72 AUSTIN MINI
72 VOLKSWAGEN VAN
72 PONTIAC VENTURA
71 VOLKSWAGEN S.W.
71 VEGA PANEL
70 FORD MAVERICK
70 DATSUN 510
69 QLDS F-85
69 TRIUMPH SPITFIRE
69 SUNBEAM ARROW
68 AUSTIN "1800"
66 CORTINA
66 CORVAIR

PLIMLEY
BRITISH CAR CENTRE
1010 Yates 382-9121
Dealer Licence 572A

De Pape

NEVER
NEVER NEVER Make The Mistake Of Buying Your Car Before You See Us!

76 CORVETTE L-82
75 CORVETTE, Loaded
71 FIREBIRD Formula 400
73 NOVA, auto., 18,000 mi.
73 MERCEDES Benz 450 SE
70 VOLKS van sleeper
68 DATSUN wagon auto
75 IMPALA 4-dr. HT
74 FIAT 124 Spyder
74 FIAT X-19 4-speed.
75 LINCOLN Mk IV, air
76 DATSUN 280Z 2+2
75 TRIUMPH TR6, tape
68 TRIUMPH GT6
76 ASTRE 5-speed
70 GALAXIE 500 V-8 auto.
70 BUICK Estate Wagon
74 MG Midget, low miles
74 DATSUN 260Z air, auto
74 AUDI 100LS 4-dr. auto
74 MAZDA RX4 wgn. auto
75 MAVERICK 4-dr., auto
75 PINTO 4-speed, radio
73 ASTRE, auto.
67 FORD VAN

Good Selection of Older Vehicles at Clearance Prices
100% BANK FINANCING O.A.C.

De Pape
DePape Motors Ltd.
760 JOHNSON ST. 384-8035
D-00264A

'65 STUDEBAKER CRUISER
283 automatic, power steering, power brakes, posi-traction rear end, $300 includes 2 studded winter tires, mounted. 478-4211.

'70 EPIC GT 2000 C.C. MAGS, tires, custom paint, custom interior, many extras. Bills to prove work. Closest offer to $2500. 385-2662.

67 COUGAR, NEW AUTOMATIC brakes and shocks, radials, clean. Best offer. 478-8429.

66 GALAXIE XL Immaculate. 384-9597.

150 CARS FOR SALE

SUBURBAN MOTORS

HOME OF
LINCOLN, MERCURY, MONARCH, METEOR, MONTEGO, COUGAR, COMET, BOBCAT, '76 CAPRI II AND FORD TRUCKS!

THE CONFIDENT OFFER!
REGISTER AT SUBURBAN

DEMO SALE!

76 CAPRI GHIA, finished in red. 4 cylinder, 4-speed, and raio. Stock No. 6-9
WAS $5742 NOW $5195

76 BOBCAT 3-door runabout, 4 cylinder, 4-speed, with radio. Blue in color. Stock No. 6-71.
WAS $4763 NOW $4480

76 COMET SPECIAL, 2 door, blue in color. V-8, automatic, power steering, power brakes, radio. Stock No. 6-163.
WAS $5596 NOW $5140

76 MONARCH 2-door, finished in blue. V-8, automatic, power steering, power brakes, radio. Stock No. 6-159.
WAS $5648 NOW $5210

76 MONTEGO BROUGHAM, 4-door sedan, finished in white. Loaded, including air conditioning. Stock No. 6-97.
WAS $7990 NOW $7010

76 MONTEGO BROUGHAM, 2-door, V-8, automatic, power steering, power brakes, radio. Finished in silver! Stock No. 6-113.
WAS $6246 NOW $5590

76 COUGAR XR7. Loaded, including air conditioning. Cream in color. Stock No. 6-76.
WAS $8497 NOW $7440

76 METEOR, 4-door sedan. V-8, automatic, power steering, power brakes, and radio. Finished in green. Stock No. 6-125.
WAS $6400 NOW $5400

ASK ABOUT OUR EXTENDED WARRANTY
YOU CAN PUT IT ALL TOGETHER! AT SUBURBAN!

WIDE OPEN UNTIL 9 P.M.
Monday to Friday
6 p.m. Saturdays

SUBURBAN MOTORS
3377 Douglas St.
386-6131
Dealer Lic. 00863A

70 EPIC GT, 2000 C.C. MOTOR, 4-speed, dual carbs and exhaust, gauges, lacquer paint and stripes, 8-30 and A-60's mounted on CDN polished aluminum mag, many extras with bills to prove work. Closest offer to $2,500. 385-2662.

MUST SELL, NO REASONABLE offer refused for this silvery grey 1976 Pontiac Lemans Sport with red accent stripes, rally wheels, matching interior, bucket seats and console, automatic, power steering, power brakes. 478-6952.

1975 VOLVO 242 AUTOMATIC, RADIALS, power steering, disc brakes, showroom condition, 7300 miles, nicely priced. Phone Jerry McCann, McCallum Motors, 382-6122 or residence 382-9927. DL 00850A.

1969 MERCURY MARQUIS Brougham convertible, 429 engine, power steering, brakes, and windows, mags, and new paint. 45,000 miles, $2500. 386-7245.

QUALITY CONVERTIBLE, 1975 Volkswagen, 5000 miles, as new, meticulously maintained. Trades accepted. 385-8485 or 386-3516 Bob Hutton.

IMMACULATE 1966 BUICK SKYLAR, 4-door, hardtop, power steering, radio, 60,000 original miles, like new condition. 642-3152, after 7.

970 GREEN VOLKSWAGON DELUXE. Asking $1,500. And if desired Rolls Royce Front and Continental back $200. Both open to offers. 479-4671.

CELICA GT 5-SPEED, BRONZE color, white interior. AM-FM 8-track, radials. Must be sold immediately. Offers. 477-0978.

1970 Z28 CAMARO. NEW ENGINE, points, brakes and much more. $3950. 479-2035 or 478-8377. Ask for Wayne.

1975 HORNET HATCHBACK, tandard, tested, still under warranty, showroom condition. $3,500 irm. 382-9527.

70 MUSTANG, NEW PAINT, 55,000 miles, 302, power steering, power brakes. Make offer. 3112 Quadra. 383-7244.

1970 CHEV. IMPALA 4-DOOR Hardtop, V-8 automatic, power steering, power brakes. 477-8035.

1963 PLYMOUTH, $75. NEEDS work. 1959 Zephyr, for parts, $25. As is. 384-5383.

70 GTO, MUST SELL THIS week, $1250 or nearest offer. 595-6386.

1969 CHEV. 4X4 PICKUP. GALAXIE canopy included. Asking $3,000. Chemainus 246-9083.

1975 2 DOOR TOYOTA COROLLA. $2500. 656-6484 after 5:30 p.m.

1952 PONTIAC SEDAN AUTOMATIC, licensed. 479-2760.

150 CARS FOR SALE

HORWOOD MAZDA
810 Johnson at Blanshard
385-1451
Dealer Licence D-00803A

1976 MAZDA MIZER 4 DOOR SEDAN
Balance of new car Warranty
ONLY $3,195

Used Car Specials

76 VW RABBIT	$4495
74 HONDA 3-Dr. AT	$3295
74 MAZDA RX3 sedan, AT	$2695
73 MAZDA Pickup and camper	$4295
73 RX3 Station Wagon AT	$2895
72 TOYOTA COROLLA	$1495
72 CORTINA GT	$1995
71 VW BEETLE	$1895
70 MAZDA 1800 sedan AT	$1795
70 MAZDA 1200 Station Wagon	$1395
69 CHEV ½ ton pickup	$1095
69 MAZDA 1500 Station wagon new motor	$1095
68 DATSUN station wagon	$1195
68 DATSUN Station Wagon AT	$1395

NO REASONABLE OFFER REFUSED

COLWOOD LOT
1619 Island Hwy.
Across from Farmers Market
478-8211 Dlr. Lic. D-01264A
Tues.-Fri. 12-9
Sat. 9-5

75 MAZDA 1600 coupe
74 TOYOTA SR5
74 VOLKS BUG
73 BUICK CENTURY
73 MAZDA RX3
73 MAZDA COURIER
71 DATSUN 510
71 DODGE CHARGER
74 ASTRE wagon
68 VISTA CRUISER
ALL CARS CARRY PRICE TAGS

100% FINANCE O.A.C.
Bank of B.C.

Brian Holley MOTORS LTD.
FIAT VOLVO AMC

VOLVOS VOLVOS

74 VOLVO 144 GL, auto. Rare 4-dr. model, metallic green with tan leather, immac. $5695

74 VOLVO 242, auto., 1 owner, 12,000 miles, pale yellow, brown cloth interior. As new $5395

73 VOLVO 145, auto., wagon. Arctic white, cool blue interior, radio $5395

72 VOLVO 144, auto., sedan. B.R. Green, Michelin radials, 1 owner. Exceptional $4295

71 VOLVO 145 Std. wagon, radio, custom rack $3995

70 VOLVO 145 Std. wagon, radio, new tires, dk. yellow exterior $2995

70 VOLVO 142 2-dr. Std., recent motor overhaul, and new red paint. A beauty $2895

64 VOLVO P1800 Sports Coupe. Runs fine — needs some body work $ 995

SERVICE - PARTS
8 A.M. - 9:30 P.M.
MON thru' SAT.

Brian Holley Central
2 Blocks North of Mayfair Mall on Douglas
384-1161 Dealer Lic. 00903A

EXCELLENT
1970 PONTIAC SAFARI WAGON, 72,000 miles, $1650 or best offer. 479-8756.

1968 FIREBIRD 350, 4-BARREL, 4-speed, 10,000 miles on rebuilt motor, headers, good tires, lots of extras, $1795 or offers. 642-3184 after 4 p.m.

1972 FIAT 4-DOOR, RADIO, Michelins, tachometer, radial shows included. Too small for our growing family. Asking $1900. 656-6079.

MUST SELL, 1972 CORTINA 2000L, very good car. Asking $1600 only or best offer. 384-5603 after 3:30 p.m.

1971 TOYOTA CAROLLA COUPE, immaculate with all the extras, $1600. 477-4123.

1965 CHRYSLER WINDSOR, 383, 3-speed, automatic, tested, $200. 382-8704.

1961 HILLMAN MINX STATION wagon, runs good, needs a little attention, $60. Check out. 384-3886.

TESTED UNTIL MAY, 1977, '59 Hillman Minx, runs good, looks clean, $200. 385-3886.

1959 CHEV STATION WAGON, tested, 6-cylinder standard. Very dependable. 479-1772.

1973 VOLVO 164 E, LEATHER seats, air conditioning, automatic, excellent condition, $4900. 479-4947.

1972 DATSUN 510 4-DOOR, STANDARD, excellent condition, 43,000 miles, $1,750. 385-8546 after 4 p.m.

1974 CUSTOM BEETLE, ROOF rack, 14,000 miles, excellent condition. $2975. 595-5169.

965 RAMBLER 2-DOOR HARDTOP, very clean, low mileage. 478-0897.

'56 FORD, REBUILT ENGINE, Immaculate inside, runs very well. 479-7847.

63 RAMBLER, 54,000 MILES, $400 or offers. 477-6351.

'72 VEGA HATCHBACK, NEW tires, radio asking $1950. 477-6491.

1967 EL-CAMINO 327, 4 SPEED. $2700 or offers. 382-9369.

150 CARS FOR SALE

EMPRESS
PONTIAC BUICK GMC TRUCK
Pontiac Buick LTD.

I-W
12 Mon.-12,000 mi. Power Train Service Agreement Available on the Majority of our Used Cars and Trucks!

74 CUTLASS SUPREME, 2-door. Maroon in colour with black half vinyl top. V8, automatic, power steering, power brakes, radio and bucket- seats. An intermedite sized car at a compact price! $4795

72 CHEVELLE, 2-door hardtop. 6 cylinder, automatic, and radio. Finished in white with complimentary interior. $3295

71 CUTLASS 2-door hardtop, V8, automatic, power steering, power brakes, radio. Blue in colour with matching cloth and vinyl interior. $2895

73 ASTRE Hatchback. Economical 4-cylinder, automatic, with radio. Light beige in colour with matching vinyl interior. An easy to get car at an easy to get price! $3595

73 LE MANS, 4-door sedan, V8, automatic, power steering, power brakes, radio. Two-tone green outside, with matching interior. A middle size car for that summer vacation! $3695

1975 GREMLIN 2-door coupe. Small 6 cylinder economy with 3-speed transmission. Blue outside with matching blue vinyl interior. A compact car at a subcompact price of $2595

73 NOVA Coupe. 307 V-8, automatic, power steering, power brakes, radio. Crimson red in colour with matching interior. A compact car at a compact price! $3395

73 PINTO 2-door Runabout. 4-cylinder, Automatic, Radio. Black and white in colour with matching vinyl bucket seats. An economy car at an economy price $2495

EMPRESS
PONTIAC BUICK GMC TRUCK
Pontiac Buick LTD.

382-7121
2867 DOUGLAS AT TOPAZ
Dealer Lic. D01227A

G.C.M. MOTORS LTD.

70 VALIANT 6 cylinder at	$1695
70 MAZDA S.W. 4 dr. standard	$1295
69 CHEV Impala 2-dr. HT	$1295
68 CHEVELLE 2 dr. HT at	$1595
67 DART 4 dr. 6 AT	$1150
65 MUSTANG 8 AT	$1295
71 ½-ton 302 AT with camperette and accessories	$3395
67 FORD ½ ton 4 sp.	$1895

Two fully camperized buses
OPEN EVENINGS
BY THE WESTBROOK PLAZA
780 GOLDSTREAM 478-3242
Dealer Licence 13439

'72 EL CAMINO, BASICALLY one-owner, 350 turbo hydramatic, power steering, power brakes, black leatherette, new paint with vinyl roof, Air shocks, radials, just tested. Offers to $2950. 382-2355.

MUST SELL: SACRIFICE '75 Celica St. Was $4900 but will sacrifice for $4600. Immaculate. Still under warranty. 478-8882.

HIGH PERFORMANCE 1968 Dodge Coronet RT. Good condition. Reduced by $1000 to $1895 or offers. 598-4856.

1970 VW BEETLE, EXCELLENT condition, radio, 4-speed, 50,000 miles, $1595. 652-1977.

MUST SELL. '71 AUSTIN 1300. Owner transferred. Try your offer, asking $1,200. For demo, 383-6358.

1973 DODGE SWINGER DELUXE. Priced for quick sale, $2,650. Call today, 383-3635, after 7.

'69 MUSTANG FASTBACK, AUTOMATIC, power steering, $1,875. 592-4698, after 6 p.m.

'63 VALIANT 4-DOOR, AUTOMATIC, blue, tested, good running order, $350 or offers. 478-0656.

MUST SELL
65 VW Bug, chrome wheels, etc. Offers. 479-2690.

1970 MACH 1, 351 CLEVELAND, $2,500 or nearest offer. Phone between 4 and 6, 478-6175.

'69 NOVA, TORQUE AUTOMATIC, radio. Good condition. Low mileage. $2,000 or best offer. 479-8026.

'62 VOLKS WITH '67 REBUILT engine. Good rubber. New brakes and clutch. $550. 383-3948.

1964 FALCON, AUTOMATIC, radio, tested to January 1977, good condition, $400. 388-9655.

1963 FORD GALAXY. EXCELLENT condition! Must sell! $475 or best offer, 383-3193.

1970 FORD MAVERICK 2 DOOR standard, good shape tested 'til May '77, $1,400. 478-7783.

1973 PINTO SQUIRE WAGON, AUTOMATIC, radials, radio, $2695. 479-2708.

'68 SKYLARK 2 DOOR, GOOD condition. Must sell! $875 firm. 479-4863.

'57 AUSTIN, TESTED TO JAN. '77, Good running condition, $150. 477-1333.

'71 CAPRI 2000, EXCELLENT condition, $2400. 479-8898.

SELECT MOTORS
930 YATES
382-8321 384-1322

66' CHEV STATION WAGON. Needs some repair. Offers. 656-3305.

64 BUICK DELUXE COUPE, good condition, new brakes and tire, $375. Call after 4, 478-5364.

'65 FORD GALAXIE 500, V8, automatic, 652-3243.

69 TOYOTA COUPE, JUST TESTED, $575 takes. 478-7898.

150 CARS FOR SALE

B. MADSEN MOTORS LTD.
DRIVE A LITTLE FURTHER AND SAVE A LOT MORE

75 MAVERICK, V-8, auto.	$3895
75 CHEVELLE, V-8, auto.	$4195
74 TOYOTA Corolla	$2495
74 CHEV. 9-pass. S.W.	$3995
74 GREMLIN, V-8, auto.	$2995
74 RAMBLER Hornet, 6, auto.	$2495
74 HONDA Civic, auto.	$2995
72 MAVERICK, auto.	$2395
72 MUSTANG, auto.	$3295
71 TRIUMPH G.T. 6 plus	$2795
71 PINTO, auto.	$1495
70 CHEVELLE, auto.	$2495
69 DART, auto.	$1250
69 GALAXIE, auto.	$1595
69 EP C, auto.	$ 750
69 ENVOY Sherwood S.W.	$ 995
69 TOYOTA Corona	$ 995
67 PONTIAC, 6, auto.	$ 750
66 PONTIAC, V-8, auto.	$ 650
66 RAMBLER S.W., V-8, AT.	$ 600
74 FORD ¾ Pickup	$3995
74 SUBURBAN 4x4	$5595
73 TOYOTA Pickup	$1995
72 FORD ½-ton, V-8, AT.	$2495
72 GMC ½-ton, V-8, 4-spd.	$2395
69 SCOUT, auto.	$1195
67 DODGE 700 C and C	$1995

2691 Sooke Rd. Glen Lake
478-3011 D.L. 13456

'57 VW BUG, GOOD TRANS, tires, no motor. Offers. View at University Heights Esso.

1970 MERCURY MARQUIS power equipped. Good condition. 478-3865.

69 VOLKSWAGEN HATCHBACK, good condition, $800 or best offer. 388-4118.

'73 MAZDA 808 2-DOOR, STANDARD shift, mag wheels, radial tires; best offer. 4304 Layritz Ave.

'67 T-BIRD LANDAU. IMMACULATE condition. Must be seen. $2700. 477-1605.

'68 CHRYSLER NEWPORT. EXCELLENT condition. $1500 or offers. 478-5469.

66 BELVEDERE STATION-wagon, good, clean, and tested, first $385. 478-7898.

1970 DATSUN 510 SEDAN 2 DOOR, radio, automatic transmission, asking $1,200. 595-1086.

'68 RAMBLER AMERICAN, standard, excellent running condition. $495. 386-8231, 382-8967.

1971 VEGA HATCHBACK. AM-FM radio, tape deck. Good condition. Tested. $1300. 385-4969.

1970 CORTINA WAGON. BRIGHT red. Good condition. Tested. $1100. 385-4969.

1975 HONDA CIVIC HATCHBACK, excellent condition, 16,000 miles. $2500 firm. 385-1904.

'72 DATSUN 510, 2-DOOR, 4-speed, excellent condition, $1750 or closest offer. 386-7858 after 5.

1973 PINTO STATION WAGON, low mileage, top condition. $2350 or nearest offer. 382-1810.

1973 MAZDA RX3 ROTARY wagon, excellent condition, $3

151 SPORT, IMPORT CARS

1971 CORVETTE STINGRAY 350-LT-1 engine, angle plug heads, Edlebrock Torquer manifold, Holley carburetor, Cyclone headers, stereo tape deck, excellent condition, 8,000 miles on new engine. For information call 477-5554 or 595-2532 between 5 and 8 p.m.

COLLECTORS

1966 Mercedes 300 SE Coupe. Beautiful condition. Will appreciate in value. Serious enquiries. 479-7008.

1965 356 PORSCHE SC. NEW motor and muffler, king pin, paint, Konis. Interior redone in leather. Must see. Really beautiful. All work done. No expense spared. Asking $5600. 385-4992.

970 124 FIAT SPYDER, CONvertible, AM-FM radio, steel belted Michelin radials, 5 speed, 4 wheel power disc brakes. Ex. condition $2,200. Phone 382-8997.

BRICKLIN
New '75 Bricklin SV1, V-8, power steering, brakes, air. Collector's item. Now in Victoria. By appointment only. 384-6777, 6-8 p.m.

1974 FIAT SPYDER CONVERTIBLE 5 speed, radio, bosch headlights chrome wheel discs, 11,000 miles, like new, $4,800. Phone 477-3880.

1972 MGB, 51,000 MILES, HAS had valve grind, tune-up within last 500 miles. Tested, needs new top. Asking $3000. Phone Deb. after 6, 656-3249.

CLASSIC 1958 TR3, NEW TONneau, new top, new paint, wires, radials, running, needs work. $650 or best offer. Business 384-1161. Residence 384-1898. Ask for David.

JAGUAR XJ12L

1975, 12,700 miles, green, $14,000. Phone 477-2705 for appointment.

MUST SELL BY END OF month. 1971 Triumph Spitfire, excellent condition. Tested until April 77. $2300. Phone 383-7268.

68 CORVETTE, PANEL TOP, 327 4-speed, new paint, good condition. $7,000 or offers. 478-7782 after 6 p.m.

1973 DATSUN 240Z IN EXcellent condition. Michelin X tires. Ansa exhaust, front spoiler, 40,000 miles. $4,300 firm. 652-5659.

1971 ALFA ROMEO GT 1300 JR, AM-FM radio, snow tires, special lights, 5-speed, new motor and clutch, mint, $3,600. 658-1130.

1970 FIAT 124 SPYDER, NEW RAdial snow tires, extra wheels. Excellent condition. Best offer. 592-0366.

CONVERTIBLE, SUPER CLEAN, excellent condition, 5 gears, Fiat 124 Spyder 1972, AM-FM, radials. 385-8251.

1974 FIAT X1-9, EXCELLENT condition. Alloy wheels, steel belted radials, stereo cassette, dust cover, $4450. 383-3732 after 5 p.m.

1974 MGB, 23,000 MILES, QUARTZ Halogens, overdrive, AM radio, radials, tonneau. Offers, 479-3463 after 6.

75 TOYOTA COROLLA SR5. Silver with black interior, Excellent condition. Low mileage. 382-7075 or 383-7739 after 6 p.m.

'65 TIGER, NEW MOTOR, 4 speed, headers, 3 tops, good condition. Asking $4195. 384-6777, 595-6641.

'75 PORSCHE 914, LOW MILEage, custom color, deluxe interior, first offer over $8000. 478-0025 evenings.

1971 MG MIDGET, 43,000 MILES, very clean, $1875. Appointment to see 384-1721, 477-0510 Sports Classic Cars, 2825 Bridge. D13451.

75 CAMARO ONE OWNER. 350, 4-speed, 8 track, radio. $4600. 477-8358 after 6. Will take motorcycle as part trade.

'71 CAPRI 2000, O.H.C., 4-SPEED, Headers, Vieberg exhaust system, radials, custom interior, all options, new top end, clutch, brakes, just tuned. $2400. 479-8898.

THE ITALIAN SPORTS CAR Spirit is alive! 1972 Fiat 124 Spider, beautiful condition. 598-8452.

154 TRUCKS, BUSES and VANS

LEN BARKLEY
INTERNATIONAL LTD.

70 PONTIAC Station Wagon, V-8, Automatic $1695
66 FORD Station Wagon, V-8, Auto., P.S., Radio $895
71 DATSUN Pick-up 4-speed, Radio $1895
70 FARGO Pick-up, V-8, Auto, $1995
71 FARGO Pick-up, V-8, Auto., P.B. $2150
69 GM Pick-up, 6 cyl., 4-speed $1995
74 FORD ¾-ton crew cab, 4-speed, canopy $4995

NEW AND USED TRUCKS
517 Herald St. 388-5508
D-13524

1972 Chev ¾ ton pickup, under 25,000 miles. 350, V-8, auto power steering, power brakes, ready equipped for camper. For information on this super clean truck contact BARRY FOSS, Empress, Pontiac, Buick Ltd. 2867 Douglas St., 382-7121 or Res. 595-6703 D-01227-A

1967 GMC WITH VANGUARD camper. $2600, 1972 GMC, V8, 4-speed, $2200, 1974 Jeep V-8, auto quad drive, $5400, 1964 Chev four-ton flat with hoist, $2300. Victoria Four-Wheel Drive, Hillside at Rock Bay. D-13530. 477-1784.

69 CHEV, ½-TON PICKUP, REbuilt motor, with 11 21 TRW pistons. Crane cam, Torker manifold, custom interior, 4:11 posi, Hooker headers, turbo 400. $2100. 478-2315.

1965 GMC PANEL TRUCK, NEW tires, brakes, exhaust system, steering box, front end. New front seat and gold shag carpet. 479-7752, after 6 p.m.

75 FORD F100, 360 4 SPEED power steering, power brakes, dual tanks, aluminum canopy, 8000 miles, $5600, or best offer. 382-8613.

'75 DODGE MAXI VAN. UPHOLstered, carpeted, Michelin radials. 8-Track. Phone 642-3240 after 6 p.m.

1971 DODGE, SPORTSMAN 200, window van. V-8, automatic, power steering and brakes, low miles. $2975. 598-7142.

1965 V.W. SAFARI VAN, REbuilt motor, sunroof, roof-windows, must be seen, $1,500. 592-4285.

MUST SELL, 68 CHEVY 90 VAN, excellent running condition, taking offers. 477-7172.

1975 DODGE MAXI VAN. PARtially customized. $5800 or best offer. 385-7357.

A VAN YOU CAN RELY ON — 67 Dodge with excellent 72 motor. After 5, 384-8634.

71 CHEV. SPORTVAN. CAMerized, mags, radials. New paint. 3,000. 595-3138.

1971 INTERNATIONAL TANDEM Dump, with work, and H Plate. 479-7203.

1956 FORD FLAT DECK, GVW 19500, needs some work. $300. Offers. 87 Cambridge. 386-3636.

1962 FORD ECONOLINE. COULD be camperized. 6 cylinder. Offers? 595-3378.

1971 INTERNATIONAL TANDEM Dump, with work, and H Plate. 479-7203.

'66 DODGE VAN, FULLY CAMperized, sleeps 4, lots of extras. 642-3203.

1965 950 FORD DIESEL TANDAM. V6 Cummin motor, Cabin chassis. $2,500. 384-9624 after 6.

1973 VOLKSWAGEN WINDOW van, 26,000 miles. Partially camperized $3,600. 479-3163.

1963 VW MICROBUS WITH sunroof 1968 1500 engine, good condition. $1,300. 595-5256 after 6.

1974 CHEV CUSTOM 10 4X4 PICKup. Top condition. Must sell. $5,000 or offers. 385-0743.

74 ECONOLINE, V8, AUTOMATIC, customized, bed, shag, portholes. Offers. 384-0765.

12 YARD ALUMINUM GRAVEL box with hoist and 2 tailgates, $1500. Phone 748-9726.

1966 FORD 750 CABOVER, RAMP flatdeck, new tires, brakes, motor. $4200. 386-6423 or 478-6268.

'72 DODGE MAXIVAN, CAMperized, V8 automatic, 32,000 miles. $3875. 385-3910.

'65 MERC 1-TON ON DUALS, good running order. $1750. 652-2612.

'74 DODGE MAXI VAN, V8, AUtomatic, $4300. 598-5950.

'74 V.W. VAN, LOW MILEAGE, immaculate, offers. 384-7861.

1970 TOYOTA MARK II, GOOD shape, offers. After 5, 385-1804.

65 VW CREWCAB, $975. 656-6492

1964 ECONOLINE, MECHANICALly A1, good tires. $800. 658-8339.

1970 FORD F250, $2,500 OR offer, after 5 p.m. 595-4079.

154 TRUCKS, BUSES and VANS

You Can Expect
A Great Deal
From . . .

Cornell
CHEV/OLDS
Cadillac
CHEVROLET TRUCKS
Sales/Service 385-5777

OPEN 'TIL 9 P.M.
Ready for the Road

SAVE

75 GMC ½-ton V-8 auto power steering, power brakes, radio and canopy $5195
75 DATSUN Pickup and canopy, 4-speed, radio $3495
74 CHEV. ½-ton Pickup, auto., power steering, power brakes, radio $3895
74 CHEV ¾-ton Super Cheyenne Camper Special, V-8, auto, power steering, power brakes, radio $4895
73 TOYOTA Long Box, 4-speed, radio $2995
70 VW 9-passenger van, 4-speed, radio $2695
73 FORD ½-Ton Pickup, V-8, auto., power steering, radio $3695
71 GMC ½-Ton Pickup, 6 4-speed, radio $2895
75 BRONCO, V-8, auto., radio, power steering, mags, wide ovals $7495
74 FORD ¾-Ton, V-8, 4-sp., power brakes, power steering, radio $4295
72 CHEV. ½-Ton Pickup, V-8, auto., power steering, power brakes, radio $2995
71 INT. TRAVELALL 4x4, V-8, auto., power steering, power brakes, radio $3195
71 GMC ½-Ton Pickup, V-8, auto $2695

CORNELL
CHEV.-OLDS. LTD.
3050 Douglas — 385-5777
Dealer LIcence D-00681A

4x4 JIMMY

1974 GMC less than 15,000 miles, V8, automatic, power steering and brakes, radio, Sierra package, 10.00 x 15 tires. For information on this outstanding off-road vehicle contact BARRY FOSS at 382-7121 or Residence 595-6703.
Empress Pontiac and Buick Ltd.
2867 Douglas St. no. D01227A

ARTS CAR SALES
310 Bay 383-8302
Trucks and Vans at wholesale to public. D00286.

'74 JEEP, CJ5, 4X4, WHITE, black top, 10-inch chrome wheels, maxi track tires, locking hubs, headers, marshall lights, stereo 8-track, low mileage, excellent condition. 595-6641 or 384-6777.

1974 FORD SUPER VAN, 6-CYLinder, automatic. In very good original condition. 35,000 miles. $3900. Wayne Leslie, 1274 Clayton Road, Sidney. DL 14548. Phone 656-1758.

1975 HEAVY DUTY ½-TON GMC window van, 8000 miles, 6 cylinder automatic, radio, partially camperized. Will accept boat or car trade. $5000. 743-5476.

1956 FARGO ½ TON PICKUP, good runner. Needs some work. $175. 2940 Island View Rd., Central Saanich, Friday evening or Saturday.

1970 GMC TANDEM TRACTOR, fifth wheel, full air, 5 and 4 trans., new factory motor, paint job. Asking $7,000, or closest offer. 477-0677.

1974 FORD F100, 302, 4-SPEED standard, auxiliary gas tank, radio, tape deck, 26,000 miles. Excellent condition. Must sell this week. $4150. Phone 478-0044.

1969 VW WINDOW VAN, 500 miles on shop rebuilt engine, new clutch, battery, tires (2). $1850. 477-6706.

1976 GMC CAMPER SPECIAL, power steering, power brakes, automatic, radio, 1100 miles, phone 478-3426 or 658-5685 after 8 p.m.

1972 FARGO VAN, V8, AUTOMATIC, radio, cassette player, radials, extra battery, camperized. $3900. 3223 Shelbourne Street.

71 MAZDA PICKUP, 1800, LOW camper, 62,000 miles, radio, $1600. 592-7462.

1970 BRONCO PICKUP WITH cedar canopy, 3-speed stick, new transmission. 383-4782 anytime.

1969 CHEV ¾ TON, V8, AUTOmatic, ready for camper, excellent shape, $2,245. 386-6620.

GOOD
'66 GMC, automatic trans, long box, $795 or closest offer. 598-8604.

'72 EL CAMINO, '45 DODGE ½-ton. Easily restorable. $650. 382-2355.

MUST SELL 1975 VW WINDOW van, sunroof, new condition. $5700. 595-0931.

1974 ECONOLINE VAN, PARtially camperized. Asking $4600. Call after 5 p.m., 595-2203.

1971 MAZDA, BUMPER, RADIO, 6-ply tires, good condition. $1,550. 479-8533.

1972 FORD CREWCAB, ¾-TON with home-made camper, $3500. 478-2400 after 6 p.m.

1962 INTERNATIONAL TRAVELall, 6-ply tires, new motor and clutch. 479-1772.

1964 ECONOLINE VAN, $250. Phone 383-8243.

'67 BRONCO, 4X4, V8, SPOKE wheels, 2 sets 10x15 tires, 388-6963.

'69 CHEV ½ TON 350, POSITRACtion, $900, 658-1182.

1966 ¾ TON CHEV, $1295 OR offers. 383-0685.

1960 FORD ½ TON, TESTED. Offers. 478-3291.

'68 DATSUN 1300 PICKUP, GOOD condition, best offers. 656-5608.

1957 CHEVY ½-TON, 6, 4-SPEED. In fair shape. $475. 478-7698.

1949 GMC ¾-TON PANEL, $200 or offers. 385-5808.

WANTED: FORD PICKUP, 69 TO 71. Good condition. 478-6394.

154 TRUCKS, BUSES and VANS

ENSIGN
Dodge TRUCKS
AND RECREATION VEHICLE CENTRE

QUADRA
AT
CALEDONIA

DEMO
CHANGE-OVER
SALE CONTINUES

Convoy
Specials

1976 DODGE
½-ton Pick-up
6-cyl., automatic, radio, power steering, dress-up package. Stock No. 6104.
$5297
No Down Payment
$153 per Mo. 48 Months

1976 DODGE
½-ton Pick-up
360 V8 engine, automatic, radio, power steering, dress-up package. Stock No. 6135.
Convoy Special
$5697
No Down Payment
$164 per Mo. 48 Months

NEW '76
STARLINER
8-ft. Camper
Convoy Special
$2426
No Down Payment
$88 per Mo. for 36 Months

Payments Include 7% Sales Tax and Interest at 13.5 per cent

USED TRUCK
SPECIALS
70 G.M.C. ½-Ton
71 FARGO Van
73 DATSUN Pick-up
74 FORD Super Van
74 TOYOTA Pick-up
74 DODGE ¾-Ton Pick-up
75 DODGE Van
75 JEEP 4x4 Pick-up
75 DODGE Power Wagon
75 FORD ½-Ton Pick-up
75 DODGE ½-Ton Pick-up
75 CHEVROLET Pick-Up
75 G.M.C. Jimmy 4X4

No Down Payment
100 Per Cent Bank Finance
O.A.C.

SEE THE
TRUCK
SPECIALISTS
AT
ENSIGN
DODGE TRUCK CENTRE
QUADRA
at
CALEDONIA
386-2411
Ask for
Truck Sales
Dealer Licence
Number D-495B

1969 Chev ¾-ton pickup 350 V-8, 4-speed transmission, power brakes, radio, electric trailer brakes and 24' fifth wheel flat deck trailer with 16' deck. Loading ramps, sliding tandem axles, electric brakes will sell as a package or separate. Contact BARRY FOSS at 382-7121 or Residence 595-6703.
Empress Pontiac and Buick Ltd., 2867 Douglas. Dl. No. DO1227A

12' FULLY SELF CONTAINED CAMPER, OVERCAB BED, TOILET, SEPARATE SHOWER, HOT WATER, 12 VOLT PUMP, 8' WIDTH, SAVE RENT, COULD BE LIVED IN, PARKING SPACE, INCLUDING ALL POWER AND WATER AVAILABLE. $39 MONTHLY, 1 TON FLATDECK, BABY DUALS UNIT OR SEPARATELY. ALL OFFERS CONSIDERED. FINANCING AVAILABLE. 478-5449.

TO CLEAR
'72 FORD ¾ 40,000 mi. c-w 9½' VANGUARD camper loaded $5195
'74 TOYOTA long box c-w TRAVEL-MATE camper, fridge and furnace $5295
S. J. PEDEN LTD.
D13-432
2855 Quesnel St. 386-3464

1973 TOYOTA LANDCRUISER, was sold but purchaser financing turned down. Am prepared to discount $200. Amount of deposit. If you need a 4x4, this one is like new. Phone after 10 p.m. 748-3490.

4 WHEEL DRIVE, 69 BRONCO, winch, roofrack, 302, V8. $2,200. Cash or trade. 385-5694, 910B McClure.

'69 FORD ECONOLINE VAN. New paint. New tires. $1500 or best offer. 479-8167 between 4:30-8.

'74 FORD ¾ TON PICKUP, NEW aint, new tires, AM-FM 8-track stereo. $4,500. 478-7981 after 6.

'63 VW VAN, CAMPERIZED, ucket seats, radio, tested. $750. 383-7730, 384-0306.

71 FORD ¾-TON, DUAL TANKS, low mileage, $2550 firm. 384-5929.

X4 '69 DODGE ¾-TON. V-8, 4-speed. $2,450. or offers. 642-4135.

62 VOLKSWAGEN VAN, CAMperized, tested, $875 firm. 592-9860.

1975 JEEP CJ 5 258, LOADED, offers. 595-5692.

1955 CHEV. ½-TON. MINT CONdition. 382-0080 after 5 p.m.

64 CHEV PIGKUP, CANOPY, good condition. $575. 656-1768.

'73 SCOUT II, 4X4, 304 AUTOMATIC with winch. 479-3089.

'73 GMC SHORT BOX, HALF TON with canopy $3,000. 385-4326.

61 VOLKSWAGEN CAMPER, IN good running order. $750. 478-2653.

154 TRUCKS, BUSES and VANS

Garden City Auto Sales LTD.

WE
REALLY
Come Through for
YOU!

75 G.M.C. ¾ Sierra Grande, Full Power Camper Special, 8,000 miles

75 FORD F250 Full Power Camper Special

75 FORD F250 Supercab Full Power, Camper Special

74 G.M.C. (6) Standard

74 FORD Clubwagon, V-8 Auto., Full Power

74 G.M.C. Sprint 4 spd., p.s., p.b., Radials

73 FORD F250 V-8 4 spd.

72 FARGO ¾ Ton, 360 V-8 Auto., p.s., p.b., Radio

72 FORD Courier 4 cyl., 4 spd.

72 MAZDA P.U. Custom Wood grain, chrome wheels

72 VW Van 38,000 miles

71 FORD F100 360 V-8 Full Power

70 CHEV ½ Ton V-8 Auto., Radials

67 FORD F100 V-8 Auto

65 DODGT 4x4 (6 cyl.) winch

No Reasonable
Offer Refused

2978 Douglas
382-9111
DLD-3790

JEEP CITY

B.C.'S BEST SELECTION OF JEEPS NOW ON HAND!

CJ5'S — RENEGADES — TRUCKS CHEROKEES

CENTURIAN CORSAIR MOTORHOMES BY BENDIX
19' 22' 25' 26'

75 FORD F250, Canopy $6295
75 FORD F250 $5995
75 FORD F100 $5895
74 FORD $3995
74 GMC Van Conversion $8495
74 JEEP WAGONEER 4X4 $5695
73 TOYOTA Land Cruiser, 4x4 $4595
73 GMC Suburban $4495
72 FARGO Van Conversion $5995
72 JEEP Commando $4495
72 MAZDA pickup, canopy $2395
71 VW Westfalia $4495
71 FORD BRONCO, 4X4 $3795
69 INTERNATIONAL 4X4 $3395
69 JEEPSTER $2495
67 CHEV. ¾-Ton $1695
66 BEDFORD Van Conversion $1695

64 14' TRAVELAIRE trailer, $1695

Reg Midgley's
JEEP CITY
3342 OAK ST.
Near Town and Country Shopping Centre
386-7571 Dlr. Lic. 00247B

158 TIRES

MICHELIN
"X"
Radial Tires
All Sizes Available
AT
D & D TIRE
1620 Blanshard
382-7283

FOUR 700X15 6-PLY TRUCK tires, 1 new 800x18 trailer tire and wheel. 478-5802.

FIVE U.S. MAGS, WITH GOODyear 1160-15 tires, to fit Chev. 6-stud truck. $425. 478-2315.

2 TIRES, L60X14 FORD PRODuct. 382-4097 after 6.

E78X14 FIRESTONE TIRES, 1 brand-new, 2 used. 479-2810.

160 PARTS, ACCESSORIES

NOTICE
An Auto parts swap meet will be held Saturday June 12th, 10 a.m. to 5 p.m. behind Crest Motor Hotel on Belleville. Buyers and sellers invited. Older parts are needed especially.

CRAIG FLOOR MOUNTED QUAdraphonic 8-track, with FM radio, new $280. Asking $175. Smith Tack and gauges, $75. 478-2315.

DODGE 361 PLUS TRANS, TWIN 4's, dual points. Guaranteed good. $200. 386-3886.

1964 DODGE POLARA, AS IS FOR parts, four good tires, new exhaust system. $125. 479-2629.

'67 BUICK V6, SEMI-LONG block, $200 or best offer. 385-4648.

'65 ROVER 2,000 PARTS
595-0736

4—14" CHEV CHROME REverse rims, $75. 478-2744.

FOLDING BENCH SEAT TO SIT domestic vans. $30. 382-8879.

WANTED: GRILL AND BUMPers for 1952 Chevrolet. 383-0277.

FOR SALE, 1974 VW 1600 CC ENgine, 479-2166.

WANTED — WIRE HUB CAPS TO fit Mustang or Cougar. 592-2910.

318 AND 340 PARTS FOR SALE. 656-3018.

'53 AUSTIN A-40 PARTS FOR sale. 478-4367 Rick.

'67 Z28 302, COMPLETE SHORT block. Never run. $400. 598-4972.

318 V-8 AND AUTO TRANS., 35,000 miles. 592-3660.

HOME-MADE DUNE BUGGY for sale. 658-8082.

65 VIVA, WHOLE OR PARTS, some new, cheap. 385-7458.

160 PARTS, ACCESSORIES

327-375 H.P. ALL NEW PARTS 310-485 Crane Hyd. 11-1 TRWS, Roller Chain, Moly rings, fed Mogul bearings. 2-28 Oil pump. 2:02's Never run — Assembled Balanced $600.00. Chrysler 426 Wedge Stage 3 — Standard Bore — Engle 350-300 Flat Tappet — Fly cut for 240-600 Roller chain Ram chargers oil pump — dual remote filters; HEMI Pickup and pan — fully built by Syndicate Scuderia; Chysler Nascar Stage 3 Cross Ram Part No. 2402-728-1 650 Holleys — Large port — Large valve, small chamber heads, Adj. rockers etc. etc. $2500.00
650 Holley DP $60.00, 375 h.p. AL intake $75.00, New 273-360 Accel Dist. $50, New 273-360 Casler Headers $75, New Super T-10 $500.00, New 13x7 Crager S.S. Vari Fit $100, New 14x5½ 4-bolt Mazda Mags $150, New 383 Pushrods $25.00, New 396-454 Pushrods $25.00, New Crane 273-340 Valve springs in and out $30.00 14x8 Dart Chrome rev. wheels $40.00. New 273-255 h.p. Short block $400.00. 1000x15M plus H's $50.00 PM 4000 Superwinch and controls $100.00. Craig 8-track $25. 273 4-barrel manifold $40.00. Chev Aluminum flywheels $50 each. Ask for Bob, 478-9609, 479-2542.

CAR STEREO

In-dash AM-FM stereo radio with cassette or 8-track player from $149.95 installation available.
B.C. SOUND & RADIO SERVICE
931 FORT 383-4731

OPEN NOW
Come and see Victoria's largest stock of Hi-performance auto accessories and parts.
Mon.-Fri. 9-9, Sat. til 5
D. G. AUTO
3244 Douglas 382-4012

1974 FORD ½-TON, LONG BOX, wrecked front end, needs some ab work, motor, transmission, rear end O.K., 16" wheels and tires good condition, low mileage. offers. See at 62 Hartland Rd. 478-4216.

HRG HIGH COMPRESSION ALUminum alloy cross flow head. Manifold and carburetors, Finned alloy oil pan, high volume aluminum oil pump and 1½" wheel spacers for MGA or MGB. Ken, 598-7886.

390 T-BIRD ENGINE, GOOD shape, $200, rebuilt 3-speed T-Bird auto, $100. 55 Chev. Hood, $15. Airshocks, $40. Dodge chomies and tires, $60. Also numerous 302 parts. 478-3085.

PARKDALE MOTORS
FIAT Parts — Accessories and Service
386-2277
FIAT — SAAB

VICTORIA 4-WHEEL DRIVE
8000 LB. WARN REVERSING and FREE WHEELING WINCHES, $490, complete with controls. FREE WHEELING HUBS for any make of 4-wheel drive. D-13531
597 Hillside at Rock Bay 386-6511

4 CONCORD TRACTION TIRES, two L60x15, two G60x15, mounted on 10" and 8" aluminum mag spoke rims. Chevy 5 stud. $600. Rear chrome bumper with brackets for 1975 Chev truck. $30. 479-7273.

AMC 343, COMPETITION MODIfied automatic. Trans. good, motor good, asking $1,000 complete or $400 for the trans. $600 for the motor. Offers. Ron, 478-9193 or 478-4455.

Used Volkswagen Parts
Over 1 acre of VWs being dismantled. Call B.C. Auto Wrecking Ltd. 652-1181.

RADIATOR REPAIRS, FAST TOP quality repairs at Maurice's Auto Body, 427 Bata St., phone 386-3381 Located behind the Burnside Pay and Save Gas Station.

RAND NEW TRANS., 2-SPEED uto, power glide and cables, etc., 4th guarantee. $309 in work, asking $250. 2375 Hautain (basement uite) at Victor, off Fernwood.

VW MAGS, SLOTTED ALUMIrum on 60 series tires. Good condition. Asking $60. 750 Holley double pump, $65. 388-5735.

COMPLETE CUSTOM VW INTErior will fit around 1958 bugs. Must see to believe. Kevin 478-4723, between 5 and 6 p.m.

COMPLETE 62 GALAXIE, FOR parts or whole, 55 Ford sedan delivery, One door for 63 Pontiac. Fender for 64 Pontiac. 642-5842.

1971 CHEV 350 SHORT BLOCK. Brand new Isky 310 cam kit. Pair black custom high back bucket seats. 652-1423.

1100 SPRITE ENGINE, PARTS or complete engine, also twin 1½" S.U.'s and twin 1¼" S.U.'s. 383-5929.

63 PONTIAC, WHOLE OR FOR parts, 283, and transmission, $250 firm. Brand new tires, $100. 595-5705.

1963 VOLKSWAGEN BEETLE good condition, 40 hp motor, near new muffler, $275. Gordon Head Shell, 477-1875.

1965 MUSTANG SHELL, $50; 289 rebuildable $50; 3-speed, standard, $25, 386-6696.

1965 OLDS DYNAMIC 88, AS IS or parts good tires, Cible headlights, good engine. 656-6492.

MUST SELL ENGINE FROM 1960 Volvo 122S, excellent condition. Plus extra parts. Offers. 477-8529.

14" KEYSTONE MAGS AND Firestone radials, $160. 5 bolt. Phone 382-8760.

GEM TOP FOR RANCHERO OR El Caminoo, $225. 384-6777 or 595-6641.

PARTS FOR 40 HP VW HEADS, extractor, generator works, carbs, two blocks, etc. 642-5891.

EAZ-LIFT TRAILER HITCH, 550 pound. Complete with sway bar. $135. 478-0159.

BIG BLOCK FORD INTAKE manifold and Holley carburator. Asking $150. 385-4091.

1965 MUSTANG CONVERTIBLE whole or parts. 598-2009 after 5 p.m.

WANTED: 2 REAR FENDERS for '53 Willys jeep pickup. 383-5898 after 5 p.m.

70 EL CAMINO, PARTS OR whole, less engine and transmission. 642-3107.

'65 BELAIR STATION WAGON, good trans., whole or parts. 478-4098.

GARDNER-DUNSMUIR GAS operated compressor, Honda engine, nearly new. 592-7109.

JEEP 4 CYLINDER AND V-6 motors; Jerry cans; tire carriers; most Jeep parts 1941-1975. 477-1784.

'73 TOYOTA 5-SPEED TRANSMISsion, for any 1600. $150. 652-3388 after 6.

166 CARS AND TRUCKS WANTED

$$ WE BUY $$
—CARS
—TRUCKS
—MOTOR HOMES
—MOTORCYCLES
We Trade Down
FAST CASH
DePape Motors Ltd.
760 Johnson 384-8035

TOP DOLLAR
PAID FOR GOOD CLEAN USED CARS
Peter Pollen
Ford Ltd.
1060 YATES 384-1144

CASH
We will buy your car for cash. G.C.M. Motors Ltd., 780 Goldstream Ave., 478-3242. D-7197.

VICTORIA AUTO BROKERS
TOP DOLLAR FOR YOUR CAR
1805 Blanshard 386-3721

PLIMLEY
1010 Yates Street 382-9121
Good used cars wanted for cash

'67 CAMERO SS, 350 AUTO., $1,900. 384-6266.

168 CAMPERS, TRAILERS and MOTOR HOMES

COASTLINE TRAILER CENTRE

TRADE-INS
1—'75 OLYMPIC 8½ ft camper hydraulic jacks, 3-way fridge, Furnace — Minit $2795
1—HARDTOP tent trailer $ 650
1—HARDTOP tent trailer, c-w kitchen unit $1300
1—SPORTSMAN HT crank-up tent trailer $1150
1—71 SCAMPER — Loaded mint shape $3600

Plus Many More
ALSO
Special Low Prices
On All 20 Ft. Trailers

EXAMPLE — 76 RUSTLER 20 ft.
$5,695

Don't Forget
JAMBOREE
MOTOR HOMES
1—75 JAMBOREE 22 ft Mini demo priced at $14,600
1—76 JAMBOREE 19 ft. w-roof air — 6 ft. fridge $14,580

All These and
Parts and Accessories
Too
20% OFF
ALL TOILET CHEMICAL

COASTLINE
TRAILER CENTRE
478-0933
1621 Island Hwy.
(Just past Six Mile House)
Weekdays: 10 'Til 9 p.m.
Open Sunday
1 p.m. to 5 p.m.
Dealer Lic. No. D-13719

VICTORIA
R.V. CENTRE
1080 GOLDSTREAM
478-8377
DL 26205

We Sell and Service
CAMPERS, TRAILERS, 5TH WHEELS AND MOTOR HOMES.
THESE BRAND NAMES
TERRY AND TAURUS
ALJO AND KIT
SCAMPER AND SECURITY
BENDIX AND EDSON
YOUR ONE-STOP R.V. SHOPPING CENTRE
OPEN 7 DAYS A WEEK
TILL DUSK
We Service What We Sell

RENTALS
MINI MOTORHOMES—CAMPERS —TRUCK and CAMPER—
S. J. Peden Ltd.
2855 QUESNEL ST. 386-3464

14-FT. 1973 TRAVEL TRAILER, 3-way fridge, stove, oven, chemical toilet, sleeps 4. In excellent condition. Features lectric brakes, mirrors, spare tire and stabilizer hitch. Ready to go. Phone 746-6202 Duncan.

TILLICUM FURNITURE
2612 SOOKE RD.
Now makes camper, trailer and boat cushions. Any size or shape. Full selection of materials available. Free estimates. 478-0322.

1973 KUSTOM KOACH 27' TRAILer, excellent condition, twin beds, completely self-contained, 9 cubic foot fridge, carpeted, awnings. $6600. Nanaimo 390-4360.

1965 TOP-LINE AIRSTREAM, 26' air conditioned, forced air furnace, dual axle, 5 tires like new, excellent condition, $4,500. 112-245-3358.

1970 EEE MINI MOTORHOME, 302 motor, low mileage; will consider ¾-ton pickup plus cash in trade. $9300. 382-8087.

1969 ARISTOCRAT CAMPER, 10', good condition, furnace, stove, pressure water, sleeps 6, $1995. 386-0411.

WE RENT MOTOR HOMES
Evergreen Rentals
386-0411

FOR RENT
19' Winnebago Brave, sleeps 6, also 24' Empress, sleeps 6. Bookings. 479-1609.

8' CANOPY CAMPER, HAS floor, roof vent, windows, door, no stove or fridge, but partially finished inside. Offers. 382-1233.

HARDTOP 1968 PARKLANE tent trailer, sleeps 4, furnace, toilet, extras. $900. 477-5015, Sunday through Thursday.

FOR RENT, MINI MOTOR home, available August 8 to 15, September 6 on. 477-5015, Sunday through Thursday.

OLDER MODEL FACTORY built Canuck Caper, 10' stove, oven, ice-box fridge. $1,200 or best offer. 383-6931, after 6 p.m.

61 GMC CONVERTED SCHOOL bus, fully equipped, ready to go for the summer. Must sell. Best offer. 388-7683.

15' TRAVEL TRAILER, SLEEPS 5, electric brakes, custom finish, stove, lights, fridge, furnace. $1,400. 656-1635.

75 DODGE VAN, SHORT WHEEL base, camperized, 3-way fridge, stove, sleeps 2, mags. 11,000 miles. $7,000. 652-2043.

15' SUNKAMPER HARDTOP tent trailer, sleeps 7, 2-way fridge, stove, oven, furnace, toilet, $2,200 or offers. 382-5937.

7' CAMPER FOR AN IMPORT truck, used only once, stove, ice box, sink, sleeps 4. Can be seen, 7661 Central Saanich Rd. $1,495.

1961 15' GENERAL CAMPER, sleeps 4, 3-way lighting, stove, ice box, good condition, $850 or offers. 478-6642.

1969 13' SHASTA TRAVEL TRAILer, with extras, $1625. 479-4285 or 385-5334.

RECREATION TRAILER LOT for sale, Shawnigan Lake, all facilities. 638-5530.

1962 ARISTOCRAT 13' TRAILer, cooler, stove and oven, in good condition. 478-4639.

VW WESTPHALIA CAMPER, 29,000 miles, top condition, extras. $3,900. 656-5762.

FOR RENT: TRAVEL TRAILers, Trillium and Aristocrat, fully insured. 384-4818.

HOMEMADE 8' CAMPER, NO fridge or stove, reasonably priced. 385-0232.

1973 ¾ TON, F250, FORD TRUCK with 9½' Vanguard camper, 31,900 miles. $6450. 477-2565.

FOR RENT LARGE CAMPER sleeps 5, stove, fridge, heater, insured. 478-9119.

'71 MAZDA TRUCK WITH camper. Excellent condition. $3,500 or nearest offer. 385-2729.

1974 HARDTOP TENT TRAILER, sleeps 8, $650. 384-2885.

12' TRAILER, SLEEPS 4, KITCHen, $850. 592-9312.

168 CAMPERS, TRAILERS and MOTOR HOMES

SNO-BIRD
Recreations Ltd.
Introducing
BRAND NEW
1976 MINI
BRITTANY
MOTORHOME
Only One in B.C.
A Must to See
IF

You are looking for a motorhome that has FULL INSULATION for both SUMMER and WINTER seasons:

Some of the more OUTSTANDING features include:
Air conditioning, 383 V-8 Automatic on Dodge chassis, cruise control plush bucket seats, AM-FM stereo, scratch root exterior panelling, heavy duty reflector wheel discs, roof rack and ladder. Beautifully decorated deluxe interior includes:

Artistically appointed curtains, plush chocolate brown carpeling throughout, thermostat control heating, leatherette counter and table tops, 4-burner stove and oven with fan, 2-way fridge, double stainless steel sinks, clothes hamper, garbage compartment that pulls out from under double sink, shower, toilet and sink. Sleeps six comfortable.

ABSOLUTELY NONE LIKE IT ANYWHERE

Drop in Today and Compare Quality and price and you'll choose
BRITTANY!

ALSO COMPARE OUR Trailers, campers, Van and truck inserts
WE CARRY THEM ALL AT
SNO-BIRD RECREATIONS LTD.
1621 Island Hwy.
478-3426
D-13440

BOB'S
MOBILE HOMES LTD.
25 Crease 386-3623
DL 00414A

20' VANGUARD, awning, as new $6195
26' NOMAD, very clean, as new $6350
22' KENSKILL, good shape $3450
16' TEE PEE, toilet, sleeps 6 $1250
13½' TRAVEL MATE, as new $2850
14' VANGUARD, really clean $2695

CHECK OUR PRICES ON EAZLIFT HITCHES

PROPANE SERVICE
20 lb. fill $4.00
All sizes
386-3623 382-5647

12' FULLY SELF CONTAINED CAMPER, OVERCAB BED, TOILET, SEPARATE SHOWER, HOT WATER, 12 VOLT PUMP, 8' WIDTH, SAVE RENT, COULD BE LIVED IN, PARKING SPACE, INCLUDING ALL POWER AND WATER AVAILABLE. $39 MONTHLY, 1 TON FLATDECK, BABY DUALS, UNIT OR SEPARATELY. ALL OFFERS CONSIDERED. FINANCING AVAILABLE. 478-5449.

RESERVE NOW
CAMPER TRUCKS AND MINI MOTOR HOMES
SUBURBAN
RENT-A-TRUCK
386-6131

'69 CHEVY CURB-SIZE VAN, fully custom camperized. Professionally done, carpet throughout, stove with oven, refrigerator, self-contained generator for lighting, sleeps 2 in style. Has to be seen to be appreciated. Many extras, plus add-a-room. $5000 firm. 477-6558 after 6 weekdays.

1974 FORD EXPLORER, ¾-TON, 1973 Vanguard 9½', excellent condition, 360 automatic, power steering, power brakes, radio, stereo, 13,000 miles, 3-way fridge, stove, oven, heater, dual propane, jacks, chemical toilet. Offers to $8200. 479-6727.

ARE YOUR TRUCK SPRINGS ADEQUATE?
We sell and install DENDOFF overload springs for all Trucks including imports. Phone 384-0213.
LOGAN'S R.V. SERVICE CENTRE
650 Burnside East, near Douglas.

12' HOVERBUILT ALASKA TYPE trailer, propane stove, icebox, water tank and sink. Sleeps 2 adults and 2 small children $600.

169 MOBILE HOMES AND PARKS

Happy Valley HOMES LTD.

DON'T BE LATE AGAIN!

Reserve the site for your new home NOW!

14 more adult and family sites coming up in June in beautiful LANNON CREEK mobile home park. Spacious lots, ocean view and friendly atmosphere.

P.S.

We also have a large selection of near new and used homes located in 10 different parks. All within driving distance of Victoria. Starting as low as $5,000.

For appointment to view phone: BRYAN or JOHN

We are open 7 days a week. Monday to Sat. 9 a.m. til 7 p.m. Sunday 12 til 6 p.m.

2681 SOOKE RD.

478-8303

MEMBER WESTERN MOBILE HOME DEALERS' ASSOCIATION D.L. 00832-A

YOUR HOUSING PROBLEM SOLVED

You will be PROUD to say "I live at Cedar Creek Mobile Home Park."
CEDAR CREEK offers a golf course, trout stream, bar-b-q pits, recreation hall, horse shoes, darts, garden club with acres and acres of beauty. Convenient to shopping, skating arena, fishing both fresh and salt water. NO CHARGES for cablevision or garbage pickup.
THE MOBILE HOMES offered for sale are located on landscaped lots with paved streets and street lighting.
For information and appointment to view call 743-9711 or 743-5244.
For the family man: 3 bedrooms with extra room, plus sun porch fenced yard, opposite park: $17,400.
3 bedroom home with big lot in family section. A REAL BUDGET BUY at $12,800.
Owner leaving for Nova Scotia — sacrificing this home like new, pet fun etc, ONLY $13,700.
2 bedroom home with large car port and storage shed, large lot immaculate condition, lots of extras: $15,900.
2 bedroom home, 1 year old, immaculate, beautiful garden, can't be replaced at only $15,500.
2 bedroom home, a real quality just spotless, 2 porches, lawn etc $16,300.
A 2 bedroom home with porches and landscaping all in, many extras completely furnished, all the hard work is done, a real buy at $17,900.

1956 - 1976
20th Anniversary

TRIANGLE HOMES LTD.

BENDIX and MANCO

2435 Trans Can. Hwy.
478-1774, D-01055A
Mon.-Sat., 9-6 P.M.

JOHNSTON
1306 BROAD ST. SINCE 1903

WELDING SHOP
—2-man operation—central location
—shows good return on investment
—fully equipped; over $10M est. value
—3-year lease—renewable '79
—full price $22,000. MLS172422
BOB CARTER 598-6143 or 385-2471
Johnston and Co. Ltd.

GOLDSTREAM MOBILE HOMES LTD.
PARAMOUNT PREMIER
MONARCH AND PARKWOOD
Modern park space available with all purchases
2994 Jacklin
478-1731 478-8391
Dealer Licence No. 01280A
OPEN TO 5:30

Double Wide Home
Three bedrooms, fridge, range, washer, dryer, underground service and cable TV. Large sundeck, nice view. Located in fine secluded park. Children, pets allowed, $23,900. 478-0034.

1974 MARLETTE, 1,000 SQ. FT. deluxe living space, 3 bedrooms, 1½ baths, 14x20 living room, all appliances, washer, dryer, some furnishings, sun porch. Close to town, on private lot. $23,500. 592-6895, after 6 p.m.

MUST SELL, MOBILE HOME situated in a waterfront park in Sooke, 2 bedrooms, 4-piece bath, and utility room. Immediate occupancy. Best offer to $6,000. 642-3574.

MOVING OUT OF TOWN, URGENT, must sell 12x68 3-bedroom mobile home. Skirted, sundeck and built-on storage shed, appliances included. Open to offers, phone 479-1623.

FULLY FURNISHED 12X68 MONARCH in beautiful rustic setting, fully landscaped, large carport, tool sheds, washer and dryer, plus many extras. Must see to appreciate. Adults. Asking $23,000. 117-743-5474 (collect).

1971 12x48 2-bedroom mobile home, set up in trailer park, skirted, storage shed, perfect starter or retirement. $11,900 or offers. Phone 478-9240 anytime.

NOVA BUILT, 12X48, ALL SET up in adult park, landscaped; two rooms and patio added. Shed. 478-6663 after 6 p.m.

1963 BUDGER EXPANDO 15'X40' 1 bedroom, dining room, washer, and dryer, Shed, etc; Deluxe model. Phone after 6:30, 478-7739.

12' X 48' 2-BEDROOM HOME, large appliances, well-maintained, large veranda and shed, in pleasant park Mill Bay. 743-5942.

PRICED RIGHT TO SELL, 1974 Chancellor, 3 bedrooms, 2 bathrooms, utility room, 1,248 sq. ft. 478-9867.

1971 27½' KUSTOM KOACH, DOUBLE bed model with separate bathroom. $5800. 478-4932, Farhill Rd.

SECLUDED MOBILE HOME SITE in country setting, available immediately, for further particulars phone Cobble Hill, 743-2188.

1973 PREMIER, DOUBLE WIDE, partially furnished, sundeck, on private property, land negotiable, $19,500. 642-3763.

NEW, 1976 MODULINE 12X56, 2-bedroom, fully furnished, set up in beautiful lakeside park (Langford area) 478-1863, after 4.

10X55, 2 BEDROOMS, PLUS 1 room built on. Reasonable park rent. On bus line. 592-0289, 592-2385.

'74 MARLETTE, FURNISHED, adult park. Must sell soon. Offers. 478-7580.

AMBASSADOR 12 X 66, SET UP in adult park. Veranda, shed, carport. 478-6663 after 6 p.m.

DELUXE 12X68 3 BEDROOM, appliances, fully carpeted, many extras. 478-4635 or 479-5938.

ALUMINUM FACTORY MADE sun porch for trailer, 8x20. 478-8401. $650.

12X66 HOMCO STATESMAN, 3 bedrooms, large fenced lot with lakeview. 478-9742.

SACRIFICE 12X56 PAGE-KNIGHT 2 bedrooms set up in park, immaculate condition, $10,000. 642-5327.

169 MOBILE HOMES AND PARKS

ADMIRAL HOMES LTD.
2524 DOUGLAS ST. 386-3291

OWN Verses RENT

12x52 Home on location with 128 SQ. FT. Sundeck. Langford area, immediate occupancy. ONLY $12 800.00. Full Price.

Many other USED HOMES on location single and doubles in different parks. Parking spaces now available for new homes in 3 different locations.

Have you seen, Have you tried. You can be lucky. TRY IT.

Assistance in financing can be arranged with low down payments, O.A.C.

178 SUMMER RESORTS

Memberships

The Shawnigan Lake Country Club has a few memberships for sale. Holidays and fun for the whole family plus a break for the wife at reasonable costs. Phone 743-2312 for information and brochures.

GOT THE NEW FERRY RATE BLUES?
Need a vacation, but worried about ferry rate increases and possible service disruptions? Take this unique opportunity to visit beautiful Kye Bay Guest Lodge, Comox. Very limited number of one, two, or three bedroom beach front cabins still available. Fishing charter boat also available, and reasonable rates with special weekend packaages. Phone 112-339-2771.

LOVELY FULLY FURNISHED Pendor Island waterfront cottage. Full facilities. Available last 2 weeks in June, all September. $150.00 per week. M. W. Evans, RR 1, Armadale Rd., Port Washington, VON 2T0, 112-629-3557 evenings.

SEASIDE VACATION
At Sandy Beach Motel, Ladysmith, 1 and 2-bedroom modern housekeeping units overlooking Gulf Islands. Natural boat launching, fishing, golf, safe, clean beach. Weekly rate $95 to $155. 245-3339.

FOR A UNIQUE VACATION
A great time for children. Write for brochure. Riverside Resort, RR1 Qualicum Beach, B.C. V0R 2T0 752-9544.

COWICHAN LAKE, RUSTIC FURNISHED cottage. Woodland setting. Private beach. Boat supplied. Available June through September weekly. 749-3578.

COWICHAN LAKE, 350' WATERFRONT, good beach, western exposure, 2-bedroom furnished, weekly rates. 598-2994.

COTTAGE ON LAKE COWICHAN, all conveniences, available first two weeks of July. 479-6618.

COTTAGE FOR RENT BY THE week, on St. Mary's Lake, Salt Spring. 384-9266.

TO LEASE, WATERFRONT trailer site, Victoria area, July 4th-24th. 477-5318.

181 TOURIST ACCOMMODATION

SPECIAL WEEKLY AND monthly rates, clean, bright downtown rooms, 383-6020, 383-7207.

185 CONVALESCENT AND REST HOMES

REST HOME FOR ELDERLY ladies. Private rooms. For information, 479-2112 daytime, 478-0234 after 5 p.m.

190 ROOM AND BOARD

CAMOSUN-UNIVERSITY, MATURE female adult. Beautiful home. $175. Board can be optional. 592-4104.

191 ROOM and BOARD WANTED

FOR FEMALE MUSIC STUDENT, commencing September. Near Craigdarroch Castle. 6821 Laurel St., Vancouver or 112-261-0990.

193 ROOMS TO RENT

FREE ROOM IN EXCHANGE for driving lessons on standard. Call before noon or after 9 p.m. 384-9758.

ONE ROOM FURNISHED, laundry available, close to Mayfair Shopping Centre. Single, $70. 385-1200.

FURNISHED ROOM TO RENT, male only, $100 month, washroom and cooking facilities call between 5-6 p.m. 479-2445.

2 LARGE UNFURNISHED rooms, semi co-op house in Fairfield. Available June 15 and July 1st. Call 385-6815 or 382-1557.

SHARE BATH, KITCHEN AND laundry, furnished and carpeted. Close in. Available immediately, monthly or weekly. 385-6307.

SINGLE FURNISHED ROOM, quiet, non-smoking, females only. 595-4620

FAIRFIELD, $60. NICE ROOM, water view, clean men. No smoking. 598-7168.

TWO FURNISHED ROOMS, QUADRA-McKenzie area. Share bath. 479-2182.

OAK BAY, CHARACTER, 1 room, $100. Women students only. Utilities included. 592-1705.

JAMES BAY, COMFORTABLE room with sink, stove, fridge, $85. 383-7207.

194 ROOMS WANTED

BASEMENT SUITE FOR FEMALE student, between $100-$125 per month. 598-4388, 479-4131.

197 HOUSEKEEPING ROOMS TO RENT

NEW 2-ROOM FURNISHED suite, private bath, large attached garage, own entrance, suit 2 old-age pensioners, young couple or 2 bachelors, $200 month, utilities included. 385-2279.

JULY 1, FAIRFIELD, SINGLE furnished housekeeping room, own kitchen facilities. Suit working adult. $95 including utilities. References 382-6969 after 6 p.m.

FAIRFIELD. SPACIOUS, REDECORATED and carpeted room with fireplace. Furnished. Pets allowed. $150. 386-3947, 383-0116.

ONE BEDROOM SUITE, CARPETS, drapes, stove and fridge. Lady or gentleman over 30. 382-3253.

CLOSE TO TOWN. BRIGHT bedroom, utilities included, no pets, $95. 2319 Wark St. 382-5521. Available now.

ROOMS FROM $75 TO $140 available now. Suitable older non-drinking men. See manager 1255 Pandora.

SINGLE WORKING WOMAN OR retired only, downtown area, share bathroom and kitchen. $120. 384-9060.

FURNISHED, AVAILABLE NOW, share kitchen and bath, Oak Bay, no children or pets. 592-4748.

IMMEDIATE POSSESSION OF 2 housekeeping rooms, $125 and $80. 386-0642 affrer 6.

SIDNEY. LARGE COMFORTable, free washing. Shared facilities. Other extras. 652-3589.

UNFURNISHED ROOM WITH kitchen, share bath for mature lady. 595-0541.

JUBILEE, JULY 1ST, FOR young lady, working or student. Stove, fridge, share both. 595-5457.

FURNISHED ROOM, KITCHEN and bath. For quiet non-smoker man. 385-6292 after 6 p.m.

CENTRAL, SPACIOUS, BRIGHT, fridge, hot plate, share bath, $120, 382-0461.

$98. IMMEDIATELY. CLOSE TO downtown, own entrance. Stove, fridge. 383-7447.

YOUNG WORKING GIRLS TO share house in James Bay. 383-2622 after 5 p.m.

CLOSE TO TOWN, EVERYTHING included. Phone after 6, except Sunday. 386-1027.

FURNISHED ROOM, SHARE bath and kitchen, $97. Responsible person. 477-4226.

LIGHT HOUSEKEEPING ROOM, cable TV, washer and dryer. $95. 385-8198.

SPOTLESS ROOMS, SINK, stove, fridge. Stores, hospital. 1618 Richmond.

197 HOUSEKEEPING ROOMS TO RENT

FAIRFIELD: BED-SITTING room and kitchen. Private entrance. Furnished. Pets OK. $150. 386-3947, 383-0116.

199 HOUSEKEEPING ROOMS WANTED

STUDENT WORKING AT AIRport requires suite with stove and fridge, in Sidney area. Phone 592-7755. Ask for Jim or leave message.

200 APARTMENTS TO RENT UNFURNISHED

AVAILABLE JULY 1st

1-bedroom suite in brand new building. Convenient location near Hillside and Quadra. Rent includes fridge, stove, heat, wall-to-wall carpets, and sun drapes.

DELUXE CONDOMINIUM

Spacious 2-bedroom suite with 1½ baths, dining room, large living room and spacious kitchen. Rental includes heat, light, stove, fridge, closed security, underground parking. Lease available, $365 per month.
RICK KINNIS 477-9394
WESTMONT REALTY
920 Hillside
386-6796

P. R. BROWN AND SONS LTD. RENTALS
Available 1 July
1-Bdr. from $160.00
2-Bdr. from $281.00
DELUXE CONDOMINIUM
Available Now — $350.00
1-Bdr. and 1½ baths — seafront
2-Bdr.—1½ baths
P. R. BROWN AND SONS LTD.
762 Fort St.
385-3435

"OLYMPIC COURT" — IMMEDIATELY — quiet Gorge area on 827 Selkirk, one b.r. suite only a few years old. W-W carpet, modern appliances. A fine accommodation for the retired or mature working couple. No children or pets. Rent $198.00, all utilities and parking included. Call 382-9454 — B. A. Realty Ltd.

LUXURY PENTHOUSE

Panoramic ocean views near Beacon Hill Park and Empress. 2 bedrooms, 2 bathrms on 2 levels. Sauna, whirlpool, in concrete and steel bldg. $525 per month with heat included. 477-0227 after 6 p.m. References please.

LUXURY APARTMENT OVERLOOKING ESQUIMALT WATERFRONT

Available immediately, 3 bedrooms, fireplace, wall to wall shag throughout, pool, sauna, cablevision, adults only. Call resident manager, 383-0734.

AVAILABLE NOW
Esquimalt, $199 — 4½ rooms (2 bedrooms), electric fridge and range, 4-piece bath, cable, parking, for mature couple. Bus at the door. No pets. Dickie Agencies Ltd., 919 Fort St. 382-4312. Even. 477-4662.

LORD SELKIRK ESTATES
BEAUTIFUL GORGE
Deluxe 2-bedroom condominium, available now. 1½ baths, washer, dryer, dishwasher, stove, and fridge. Plus carpeting, throughout. Mature couple only. $400. 388-5471.

2-BEDROOM SUITE, ALSO large bachelor, in 6-month-old block. Close to town and bus. Colored appliances, wall to wall, and balcony. Damage deposit required. Sorry, no children or pets. 382-5872.

AVAILABLE JUNE 1, ONE BEDroom, $230. Two bedrooms, $275 to $300. July 1, one bedroom, $215 to $230. Mature adults only. No pets. Phone 386-3702. Pool, sauna, whirlpool, and recreation. Block 1, 252 Gorge Road East.

HILLSIDE-QUADRA

TWo-year-old building, 1 bedroom apartments, $200. Sauna, parking, games room included. Call 478-0225 and 388-6258.

DOWNTOWN. NEAR CITY HALL. 735 Pandora. Bachelor Suite and one bedroom. Heat, hot water, range, fridge, clean, quiet place. Middle aged or elderly preferred. July 1st. 384-5459.

COLONY PARK MANOR, ONEbedroom condominium, partly furnished. Swimming pool, sauna, swirl pool, close to shopping centre and bus. No children or pets. 383-1991.

JAMES BAY
Beautiful large private 2-room apartment in older home. Wall-to-wall, garden privileges. Vacant July 1st. $200. 652-3141 after 6 p.m.

NOW AVAILABLE, CHOICE 1-bedroom suites, in newly renovated building. Fireplace, new appliances and w-w carpet, central, $225, apply Garden City Property Management Ltd. 598-5194.

JAMES BAY, 2-BEDROOM apartment, close to stores and beach. $295 includes heat and hot water. One child accepted. 385-8291 mornings or evenings, or 383-0032.

ONE BEDROOM SUITE FOR July 1. Ideal for middle-aged or retired lady. Walking distance to town: $118.00. 1026 Johnson 385-8481. Apply after 4. Suite No. 2.

SELKIRK GORGE WATERFRONT. Charming, clean, 2 bedroom suite, in a quiet, with lovely waterview, parklike surrounding. Adults only. No pets. $240. Also one bedroom suite. 382-5240.

DELUXE BACHELOR SUITE IN near new block. Wall-to-wall shag, drapes, coloured appliances, heat, hot water, cablevision included. Available July 1, $135. To view 388-6536.

AVAILABLE IMMEDIATELY, 1-bedroom and bachelor apartments. Mature adults only. No children. No pets. Bay and Fernwood areas. 382-2942.

1019 ROCKLAND AVENUE, TWO 2-bedroom apartments, $230. One 1-bedroom apartment, $180. Phone 595-4852. No children. No pets. Older people only.

IN ESQUIMALT
Six 2-bedroom suites, good view, brand new suites, close to Naden. Kids welcome. Renting now 385-4832.

OAK BAY 2 BEDROOM SUITE, adults only, heat, appliances, drapes and covered parking $375, references. 388-6474, 9-5 Monday-Friday.

ESQUIMALT WATERFRONT
Available July 1 — one and two-bedroom suites, wall-to-wall carpets, pool, sauna. Adults only. Call resident manager, 383-0734.

ONE BACHELOR SUITE AVAILable June 15th. Bachelor and one-bedroom available July 1st. Retired or semi-retired persons. 592-1112.

BACHELOR BASEMENT SUITE, July 1st, $145. Private entrance. Stove, fridge, electricity included. Quiet single working person. 477-0750.

LANGFORD AREA, 1 BEDROOM self contained apartment. Stove, fridge provided. $177. Call J. Robertson, 592-6665.

RETIRED COUPLE TO LIVE IN. Caretaker for 11 suite apartment. Half rent free. Cook and Beacon Hill. 598-3911.

ESQUIMALT: 1-BEDROOM suite available immediately, $188 month. No children, no pets. 384-2173 or 384-8768.

UNUSUAL 1-BEDROOM IN James Bay, with fireplace, high ceiling, $210. No children, no pets. 592-7140 after 6.

ONE-BEDROOM SUITES AVAILable July 1st. No children or pets. Resident manager 595-3061 (9 to 6).

ONE BACHELOR SUITE, 10 MINutes walking distance to town. Non-smoker. Non-drinker. Mature working person please. 382-0477.

JAMES BAY, CLOSE TO BEACH. One and 2-bedroom, one bachelor. 383-0761.

ESQUIMALT ONE-BEDROOM available, $182. 479-8072 after 6 p.m.

DELUXE 1-BEDROOM, OVERlooking harbour. Reasonable. For July 1. 383-4597.

1 BEDROOM, COOK-FAIRFIELD district, widow or older person preferred. No pets. 598-6656.

OLDER PERSONS ONLY. REFerences when applying. No pets or children. 104—975 Fairfield Road.

MODERN ONE AND TWO BEDrooms, bachelor waterfront, 912 Selkirk, 383-7659.

ONE-BEDROOM, FAIRFIELD, $150. Suit working girl. July 1st. 598-6096.

SELF-CONTAINED SUITE NEAR Strathcona Park. Utilities included. 382-8477, 595-1171.

1-BEDROOM SUITE FOR RENT. 598-8346.

200 APARTMENTS TO RENT UNFURNISHED

BROWN BROS. on BLANSHARD
"People Helping People"

"BACHELOR SUITES"

$146.06—ANTRIM COURT, 2310 Quadra St., w-w carpeting. Avail. immed.

$145.81—GREENLEAVES APTS., 2523 Wark St., w-w carpeting. Avail. July 1st

$145.50—LONDON FLATS, 1321 Broad St., w-w carpeting. Avail. immed.

$143.61—PARKSIDE TOWERS, 890 Academy Close, H.W. floors. Avail. July 1st.

$161.96—LADY ESSEX, 270 Simcoe St., w-w carpets. Avail. June 15th.

ONE BEDROOM SUITES

$165.62—ANTRIM COURT, 2310 Quadra St., w-w carpeting. Avail. July 1st

$178.84—BARRINGTON MANOR, 2174 Cadboro Bay Road, w-w carpets. July 1st.

$177.46—GRENADIER MANOR, 1537 Belcher Ave., w-w carpeting. Avail. July 1st

$150.30—LONDON FLATS, 1321 Broad, w-w carpets. Avail. immed.

$170.01—LADY ESSEX, 270 Simcoe St., w-w carpeting. Avail July 1st.

$141.18—LORD NELSON, 1615 Belmont Ave., H.W. floors. Avail. July 1st.

$152.42—LOUISE APTS., 1143 Pandora Ave., H. W. floors. Avail. July 2st.

$184.92—PANDORA VILLA, 1130 Pandora Ave., w-w carpeting. Avail. immed.

$179.67—ROSEBANK MANOR, 3954 Cedar Hill Rd., w-w carpeting. Avail. immed.

$171.93—WELLINGTON MANOR, 1610 Fort St., H. W. floors. Avail. immed.

TWO BEDROOM SUITES

$243.32—ANTRIM COURT, 2310 Quadra St., w-w carpetisg. Avail. June 15th

$159.38—AVON COURT, 490 Vancouver St., Tile floors. Avail. July 1st.

$238.29—DON QUADRA APTS., 3244 Quadra St., w-w carpets. Avail. immed.

$217.27—LORD MICHIGAN, 235 Michigan Street, W-W carpets. Avail. July 1st.

FOR FURTHER INFORMATION CALL
BROWN BROS. ON BLANSHARD,
385-8771 anytime!

SEAGATE
707 Esquimalt Road on Victoria's harbour waterfront. Very large indoor heated swimming pool and hydrotherapy. Mature adults only, no pets. Available July 1. Large 1 bedroom, top-floor suite. Facing park. $220. Resident manager, 383-1731. Diamond Developments Limited.

VACANCIES
2790 CEDAR HILL RD.
2 blocks from Hillside Mall, 1 Brs from $205. 2 Brs. from $240. Available now and July. For viewing phone:
384-8124 Days 383-7788 Even.
PEMBERTON, HOLMES LTD.
1000 Government St.

NOW RENTING
BALMORAL COURT
1118 BALMORAL
1 Brs from $200. Recreation room. Ample parking and storage. Available now. Contact
RENTAL DEPT., 384-8124
PEMBERTON, HOLMES LTD.

COWICHAN BAY
10 mins. to Duncan large brand new deluxe 1-bedroom ocean view suite, soundproof, tastefully decorated. $250 per month. Phone 748-1527 Duncan.

COMPACT FURNISHED BACHElor apartment, ideal for working tenant or pensioner. No children, no pets. Security deposit required. Contact manager, 11 a.m. to 3 p.m., 820 Fisgard. 1 block from the Bay.

BACHELOR APARTMENT OVERlooking the Gorge. Carpet, drapes, stove, fridge, cable TV. One block from shopping centre. Available July 1st. Middle aged or senior adults only. No pets. Phone 382-4534.

CHRISTIE POINT APTS.
One only 2-bedroom suite with large balcony adjoining. Lovely waterfront view, pool, small boat dock, quiet married couple only. July 1. $194.50. 385-0644.

LUXURY 2-BEDROOM CONlominium. Brand new top-floor corner suite in Rockland. 2 balconies, 2 full bathrooms, dishwasher, garburator, $385 per mo. Please phone 382-4221 after 6 p.m. 656-3771 F. Wieland.

NEW 2 BEDROOM APARTments on waterfront property in Sooke. Featuring fridge, stove, fireplace, wall to wall, electric heat, individual room control. Children welcome. No dogs. 642-5525.

BACHELOR APARTMENT, IN quiet modern building. Good area. Middle-aged tenant preferred. Sorry, no pets or children. Available July 1. 595-3403 between 5 and 9 p.m.

ONE-BEDROOM APARTMENT IN quiet modern building. Good area. Middle-aged tenants preferred. Sorry, no pets or children. Available July 1. 595-3403 between 5 and 9 p.m.

1-BEDROOM SUITE FOR RENT includes fridge, stove, wall-to-wall carpets, drapes, includes heat, hot water, and cablevision. Undercover parking. Available now. $194.66. 477-6497.

THIS SUITE MUST BE SEEN. Large 1-bedroom basement suite for rent. $180 a month, includes utilities and cablevision. Woman with child welcome. 479-1117.

BACHELOR UNIT, LIVING RM with new w-w carpet and redecorated throughout. Extra large Kitchen and dining area. Colwood. $225. 386-3494.

AVAILABLE IMMEDIATELY, modern building, Esquimalt, 1 and 2 bedroom, James Bay, bachelor and 1-bedroom. Phone 382-9618 after 5 p.m.

3 BEDROOM CONDOMINIUM ON Selkirk Ave. $385 per month rent or will sell, has own washer, dryer and dishwasher. 383-5423. After 5 p.m. daily, after the week.

2 BEDROOM, CHARACTER suite, wall to wall, small block, Fort and St. Charles, $276. 383-4568.

AVAILABLE NOW
Waterfront suite on Gonzales Bay, 2½ bedrooms, no pets $299. Call 592-2431 or after 5 p.m. 598-7689.

3 BEDROOM SUITE, ESQUImalt, available July 1st, $270 per month, teenagers acceptable. 384-2173 or 384-8768.

ONE BEDROOM, BASEMENT, carpeted, utilities included. Non-smoker. $175. 477-5612.

BEDROOM, DOWNTOWN, FANtastic view, sauna, pool, parking, $280. 383-8328.

ONE ROOM BACHELOR. APPLY manager, Executive House Hotel, 388-5111.

MODERN ONE-BEDROOM, MAture adults only. Sorry no pets. 383-3229.

MODERN ONE AND TWO BEDroom waterfront apartments. 912 Selkirk. 383-7659.

3-BEDROOM BASEMENT SUITE, includes fireplace, washer, dryer, fridge and stove, no pets. 478-3873.

PACIOUS 1 BEDROOM UNFURnished suite in quiet adult block, available July 1st. 385-3543.

2-BEDROOM, 2-BATHS: OPTION to purchase available. $425. 652-3229 or 386-9270.

ONE BEDROOM, AVAILABLE July 1st. Esquimalt near Naden. $165. 592-7757.

1 BEDROOM, HARDWOOD floors, $145 per month, no children, no pets. 386-9142.

BACHELOR SUITE, 205 ISLAND Highway. 479-1969 after 6 p..

3 BEDROOM APARTMENT.
384-7448

1-BEDROOM APARTMENT IN Sooke, $185. Phone 642-3281.

200 APARTMENTS TO RENT UNFURNISHED

PEMBROKE PLACE
This is a excellently located building — NOW RENTING
The suites are extra large almost all suites have a nice view. All modern fittings.
1 BR from $209
2 BR from $270
Call in to see Mr. or Mrs. Harper. They will be glad to show you around. 830 Pembroke St. 384-7337.

McKENZIE MANOR
1010 McKenzie Ave.
We have 2—2 Br. deluxe spacious suites still available for immediate occupancy. Please call and reserve now. Also 1 studio suite. Mr. Holgate. 595-2227.

829 ADMIRALS RD.
One child welcome
Modern bright building
1 Br. $215
2 Br. $255
Mr. Holgate, 595-2227

HARRISON HOUSE
1417 Harrison Street
Fort Pandora
Close in modern 2 Br. available July 1. Also available 1 Br.
KILMARNOCK HOLDINGS LTD.
595-2434

SINCE 1887
Pemberton, Holmes Ltd.
1000 Government St.

$182.90 1 Br. Burnside. Now
$122.37 Bach, Jubilee. June 15
$171.90 1 Br. Burnside, July
$143.78 1 Br. Beach Dr. July
$ 60.00 Bach. Elderly. Now
RENTAL DEPT. 384-8124

Park Pacific

SEAPORT APARTMENTS
Finely appointed suites.
Tastefully carried out.
Full amenities for your Enjoyment.
2. Resident managers
For your every need.
Available now
1 bedroom
750 sq. ft. from $215.
2 bedroom
970 sq. ft. — From $265.
Adult Building — no children or pets. For further information call MR. JONES, 383-2225.

HOMEHUNTERS
Hundreds of Vacancies Monthly
Western Canada's Largest Most Experienced Rental Agencies
Member of BBB. SMALL FEE
$135—Bach. pet, Fairfield
$122—Bach. walk to town
$150—1 Br. Furn. temp. accom.
$156—1 Br. Seaview nice
$177—1 Br. Modern Saanich
$180—1 Br. Larger Rockland
$276—2 Br. Util. incl. "choice"
$276—2 Br. Util. incl. "choice"
$190—2 Br. Fairfield kids, cat
$200—2 Br. child. apt. Esq.
$275—2 Br. kids, pets, duplex
$308—3 Br. older renov. kids, pets
$293—3 Br. 5xS dup. kids
HOMEHUNTERS
OPEN 7 DAYS A WEEK
1394 Hillside Ave., 598-5101

"NOW RENTING"
GORDREAU APARTMENTS
133 Gorge Road E.

ONE BEDROOM, $205. Avail. June 1st.
TWO BEDROOMS from $275. Avail. Immediately.
Featuring:
—indoor pool
—swirlpool
—sauna
—recreation room
—wall-to-wall carpets
—in-suite storage
—balconies
For further information call:
BROWN BROS. ON BLANSHARD
385-8771 anytime!

CLEEVE WOOD ESTATES LTD.
McKENZIE WOOD
1002 McKENZIE AVE.
New block in treed setting with view, very large balconies, condominium. Available now. Limited rents 2-4% annually. Several 1-beds $212-$222 and 2-beds $285-$290. 479-8812 or 479-6724 evenings.

CHATEAU VICTORIA
1-bedroom apts. Available from $220. Mature adults only. Sorry no pets. Please phone 382-4221.
740 BURDETT AVE.

ELDON PLACE
Near Woodward's, on bus line, available now, 1 bedroom $207, 2 bedroom $264, July 1, bachelor, 1, 2, and 3 bedrooms. Pool, sauna, and swirlpool. Mature adults only. Sorry, no children or pets. 386-0614.

2-BEDROOM LUXURY APARTment, 2 full bathrooms, dishwasher, garburator, fridge and stove. Plumbed for washer, dryer, ensuite. Swimming pool. 500 sq. ft. sundeck overlooking Inner Harbor and Empress Hotel. 1342 sq. ft. Available after May 15, $590. Phone 477-5274.

2-BEDROOM, DELUXE SUITE now available. 1-bedroom July 1st in modern, quiet apartment building. Mature adults only. Bus at door. For viewing 386-0149 or 658-5132.

LARGE 1 BEDROOM SUITE, eparate entrance, close to school, shopping centre and bus. Stove, fridge, heat and water supplied. Available July 1, renting for $200. 478-9442.

ADMIRALS SQUARE
Conveniently located, new two-bedroom suites available now, carpeting in living room, dining room, and bedroom. Call 383-4446 or 3C5-3738.

AVAILABLE IMMEDIATELY: 2-bedroom apartment in Esquimalt, water view, drapes, fridge stove. No pets. $230 per month. 386-6676.

FOR RENT IMMEDIATELY, Esquimalt area. Two-room apartment, will take two children over 7 years of age. No pets, $254 per month.
384-3686

NEW ADULT-ORIENTED BUILDing, Capstan Court, 1- and 2-bedroom suites starting at $215 and up. For more information call ext. 176 - 388-7861 after 5 p.m.

TWO BEDROOM, AVAILABLE July 1, $250 month, children and small pets welcome. Phone 384-6278.

SIDNEY
2-bedroom apartment. Available July 1st. $236.50. Adults only. Manager, 656-4838.

INCLUDING HEAT AND WATER. 3-bedroom suite. Electric stove and refrigerator. 540 Manchester Road. $260. 384-2894.

SUITES AVAILABLE JULY 1ST. One 2-bedroom available June 5th. No children or pets. Resident manager, 477-9601 (9-6 p.m.)

BACHELOR SUITE, REMOdelled, wall to wall, small block, Fort and St. Charles. $166. 383-4568.

MCCLURE, NEAR VIC. GENERal. One bedroom apartment, quiet working adults only. $161. Available immediately. 382-2872.

1 BEDROOM, LIVING RM WITH fireplace, new w-w carpet. Redecorated throughout. One child. Colwood. $250. 386-3494.

AVAILABLE IMMEDIATELY 2-bedrom luxury condominium, University area. $325. 383-6776 and 477-0295.

AVAILABLE IMMEDIATELY, 2 bedroom suites, middle-aged couples or singles preferred. No pets, rent negotiable. 382-9318.

ONE-BEDROOM SUITE. RUGS, drapes, hydro included. Modern block, Oak Bay. July 1st. 592-1167.

201 APARTMENTS TO RENT FURNISHED

PENTHOUSE MANOR HOTEL
2930 Washington 388-7818
New ultro modern deluxe bedroom and bachelor apartments. Beautifully furnished. Situated in quiet location overlooking Gorge waterways, close to bus service. Includes color TV, telephone, dishwasher, laundromat, sauna and swirl pool. Maid service. No pets. Rent by day, week or month.

WHY RENT?
Less than $2,000 down will get you a one-bedroom, fully furnished apartment with mountains and waterviews, sauna, swirlpool and pool room. Prices start from $31,000. Call:
595-5171 LES BOHER 598-1665
TERRY SMOLLETT
595-5171 656-5882
CANADA TRUST

A TOWNHOUSE
2 plus bedrooms, fully finished, 2 carports. Balcony and fireplace. Rent $500 per month, or purchase at $61,500. One year lease.
THE ZIEGLERS
595-2904 595-5171 592-1768
CANADA TRUST

DE LUXE ACCOMMODATION. Furnished bachelor, 1 and 2-bedroom suites available from Sept 15. Maid service, answering service, indoor heated pool, saunas, coffee shop, dining room, laundry, colored cable TV. "No pets." Coachman Inn, 229 Gorge Rd. E. Phone 388-6611.

DE LUXE ACCOMMODATION. Furnished bachelor and 1-bedroom suites available from September 15. Colored TV, dining room, laundry, indoor pool, hydro pool, saunas, lounge, maid service, answering service. No pets. Canterbury Inn, 310 Gorge Rd. Phone 382-2151.

DELUXE ACCOMMODATION
Furnished one bedroom suites, from Sept 15 at off season rates, coloured TV, indoor pool, sauna, hydro pool, laundry, weekly maid service. No pets. Oxford Tower Inn 133 Gorge Rd. East phone 388-6431.

MODERN 1 BEDROOM GROUND level basement suite, furnished for 1, includes utilities. $185 month. 479-1539. Before 11 a.m., after 7 p.m.

1-BEDROOM SUITE FOR MAture non-smoker, Colwood-Langford area. Minimum 3 years tenancy desired. $150 with utilities paid, garden use, carport. 478-2273.

SPACIOUS 2-BEDROOM APARTment in Colwood. Luxuriously furnished, TV and all utilities. Mid June to Mid August. $350 per month. 598-8325.

CLOSE TO GORGE HOSPITAL, large, bright one-bedroom suite, suit quiet, older person. $160 a month. 384-7434.

TOURISTS — FULLY FURnished 1 bdrm. S-S duplex, vacant, near Parliament Bldgs., $75 wk. 384-9798, 384-0308 or 385-5113.

1-BEDROOM BASEMENT SUITE available June 16 to Sept. 1, $160 month, preferable to single person or student. 385-3244.

FURNISHED SUITE OF OFFICE, single person, city centre. Phone 386-6829.

GIRL TO SHARE SPACIOUS 2-bedroom condominium, sauna pool. 383-9244.

MODERN, NICELY FURNISHED 1-bedroom suite, central location, $215. Responsible adults. 477-2101.

FURNISHED 2-BEDROOM SUITE, University area. $285. Utilities included. 477-2101.

BACHELOR SUITE FOR RENT near Beacon Hill Park. Please call 652-1705 or 479-2218, 5 to 6 p.m.

PACIOUS 1 BEDROOM FURished suite in quiet adult block, vailable immediately. 385-3543.

$210. SPACIOUS CHARACTER suite, fireplace. Hospital, University. Couple. 1618 Richmond.

AVAILABLE IMMEDIATELY, utilities included, responsible person only. 385-2743.

VIEW ROYAL STUDENT SUITE, near city bus, $90. 479-8112.

202 APARTMENT FURNITURE TO RENT

STANDARD FURNITURE
Three Rooms from
$35 per month
Immediate Delivery
382-5111

203 APARTMENTS WANTED

OUR HOME OF TWO YEARS has been sold. Working mother, 2 school-age daughters need suite, in home or building as soon as possible. Preference Fairfield, James Bay. Reasonable rent, 382-5738, after 6 p.m.

MATURE BUSINESS WOMAN needs quiet, bright, spacious, unfurnished suite with balcony or garden access and pleasant outlook. James Bay, Fairfield, Oak Bay for July or soon after. $200. 386-3368, 9-5 weekdays.

RESPONSIBLE WORKING woman, 18 year old daughter and cat, require 2 bedroom or larger accommodation. June 30. Cedar Hill-Gordon Head area preferred. 592-6388 5-7 p.m.

2-BEDROOM SUITE, MIDDLEaged lady, quiet, well-mannered son. References. Up to $220. Phone 477-9464.

QUIET WORKING GIRL, REquires 1-bedroom suite for July 1. Preferably older home. 384-8383.

QUIET YOUNG COUPLE NEED bachelor or one bedroom. $100-$160. 478-4207.

QUIET MARRIED COUPLE WITH cat. Prefer suite older house. $170-$210. 383-1080.

204 SHARE ACCOMMODATION

GRADUATE NURSE, SINGLE, non-smoker, would like to share 2 bedroom apartment with lady between 30 and 65. City, Fairfield or Oak Bay in easy reach of Jubilee. Write and we can talk it over. Victoria Press Box 503.

YOUNG LADY WILL SHARE two bedroom and den,

215 HALLS, WAREHOUSES, STORES and OFFICES TO RENT

WHITTOME'S

1111 BLANSHARD 388-4271

OFFICE SPACE

WHITTOME BUILDING
CORNER FORT AND BLANSHARD

—NEW
—ELEVATOR
—AIR CONDITIONED
—INDIVIDUAL HEAT CONTROLS

You are urged to inspect this prime office space, located 2 blocks from the Law Courts, on two of Victoria's main arteries. One block from parkade. Available now.

WES HOBSON, 388-4271

STRATA TITLE OFFICES
2727 QUADRA

Ideal for business and office accommodation. Prices at $50,000 to $66,000 for 997 to 1296 sq. ft., air conditioning for year-round comfort, double tinted glass windows, off-street parking. Low down payment (WHY PAY RENT??)
388-4271 JOE MANTON 382-5211

J. H. WHITTOME and CO. LTD.

JOHNSTON
1306 BROAD ST. SINCE 1903

FAIRFIELD NEAR HOSPITAL
Approx. 800 sq. ft. Ground floor, plus storage and parking. Suitable for professional men. Available now. BOB CARTER, 598-6143.

SECOND FLOOR STUDIO
Easy walk-up, spacious, washroom. Downtown location. Available for July and August. BOB CARTER, 598-6143.

FIRST-CLASS DOWNTOWN OFFICE SPACE

Brand new, ready for occupancy. Up to 12,000 sq. ft. air-conditioned, carpeted, elevator service. Will be partitioned to Tenant's requirements. From $6.00 to $6.50 per sq. ft. per year. For information or inspection call Diversified Holdings Ld., 388-9181, No. 402, 1208 Wharf Street.

STORAGE AND DISTRIBUTION
Areas from 500 square feet available, secured and sprinkled, complete with dock-level loading. Mayfair area, excellent access. Office space could also be designed to suit. For further information, please call:
J. MEARS L. JACKSON
598-3321
JACK MEARS OAK BAY REALTY LTD.

WAREHOUSES FOR LEASE

Central Saanich — 4495 sq ft, 7200 sq ft. Town and Country district — 1460 sq ft, 1120 sq ft. New block buildings including offices for light manufacturing or warehousing. Phone 386-2910, or 656-3233.

Available July 1st.

Office and warehouse space totalling 2300 sq. ft. and including large overhead door, high ceiling in warehouse area. Office space comprises of approx. 350 sq. ft. For further details please call Mr. Anderson 382-2721 or 477-4985.

FOR RENT

Capital office space in the Town and Country area, approx. 650 sq. ft. $365 per month. Includes heat, light and parking. Call:
BILL FIFE
Homefinders Wall and Redekop
386-2911

EXCELLENT—ESQUIMALT
Ground floor, store front office or retail space, fully carpeted and air-conditioned, situated in beautifully landscaped court yard complex with ample exposure and customer parking. Call 388-5471 or 385-5896.

OFFICE SPACE, APPROXIMATELY 438 sq. ft. office located on top floor in modern air-conditioned professional building opposite city parkade. Rent $195 per month including hydro. Phone M.E.P.C. 383-4168.

WANT SMALL OFFICE
or small store with minimum 250'. Prefer Saanich or suburban city with parking. Or will share.
BOWDEN REALTY
383-5524

MODERN WAREHOUSE and office, 2,000 sq. ft., good close in location and parking. 477-3720.

AVAILABLE IMMEDIATELY, convenient location. Small private office, just under 200 sq. ft. renting for $75 per month. Further details from Mr. Anderson 382-2721.

AVAILABLE JUNE 15, A NICE bright office of approx. 270 sq. ft. rentin for $100 per month. Please call Mr. Anderson at 382-2721.

SMALL OFFICE TO RENT NEAR Douglas and Burnside. $115. 592-4161.

BEACON PLAZA SIDNEY
Office or retail space, 580 sq. ft. Phone evenings. 592-6282.

233 MORTGAGE LOANS and INSURANCE

1st - 2nd - 3rd MORTGAGE LOANS

NO BONUS
NO DISCOUNT
NO HIDDEN CHARGES

Examples

Borrow	Pay Monthly
$ 2,500	$ 34.23
$ 5,000	$ 68.46
$10,000	$136.91
$15,000	$205.36

15-year amort. — 5 year term

No amounts to small or too large

Interviews in privacy of your own home

Money Immediately available

W. A. (Bill) Hodgson
385-2458
EVENINGS: 385-4528

24-hour Service
Byron Price and Associates Ltd.

TRY TRUMP

We specialize in

LAND, CONSTRUCTION AND DEVELOPMENT MORTGAGES

Trump Mortgage and Development Corp.

598-3014

MORTGAGES

We have funds available for 1st and 2nd mortgages with flexible terms. Rates begin at 12%.

P. R. BROWN AND SONS LTD.
742 Fort St. 385-3423

Funds available immediately for 1st and 2nd mortgages. Contact:
david burr ltd.
655 FORT ST. 384-9335

233 MORTGAGE LOANS and INSURANCE

We Specialize In FINANCING DEVELOPMENT

1st and 2nd MORTGAGE LOANS ON ACREAGE, APT. SITES Or Most Any Real Estate Holdings ANYWHERE IN B.C.

CASH VALUATIONS ON EXISTING MORTGAGES OR AGREEMENTS GIVEN WITHOUT OBLIGATION COURTESY TO FELLOW BROKERS
PHONE MR. LEN THOMAS COLLECT AT 384-7128

Douglas Hawkes Ltd.
990 Blanshard St.

MORTGAGE MONEY Available

for First, Second and Third Mtge. Funding

ELAND INVESTMENTS LTD.
386-8324 (24 hrs)
No. 200—2951 Tillicum Rd.

SECOND MORTGAGES
—Up to $25,000
—13.5%
—Up to 12½ years to repay, 5-year terms.
—Fully life insured at no extra cost.

For the purpose of
—Home renovations, debt consolidation
—Or any worthwhile purpose

TORONTO DOMINION BANK
Town and Country Shopping Centre
3635 Douglas St.
386-6791

MORTGAGE FUNDS AVAILABLE FOR FIRST MORTGAGES AT 12%, SECOND MORTGAGES AT 15% AND INTERIM FINANCING. FOR DETAILS CONTACT MR. McKENZIE 386-7521. BOORMAN INVESTMENT CO., LTD. 1111 GOVERNMENT ST.

Mortgage funds now available. CONTINENTAL ESTATES CORP. 777 Fort St. 385-6778

234 MORTGAGES FOR SALE

2nd — $34,000
16 per cent
—Certified appraisal $98,000
—Excellent covenants
—1 year term—int only $438.92 mthly
Eland Investments Ltd.,
200-2951 Tillicum Rd.
Victoria. Phone 386-8324 (24 hrs.)

18%

Secure Short Term 1st and 2nd. Interest Paid Monthly. Call Bob Geddes — 477-9514
CENTURY 21 — PRINCIPAL PROPERTIES LTD.
4088 Shelbourne

235 WANTED TO BORROW

BUILDER
Requires short term funds fully secured by mortgage. Interest 16% and up. Provision for roll over to interested investors. 386-0130.

240 BUSINESS OPPORTUNITIES

A. E. LePAGE
WESTERN LTD. REALTOR
1395 HILLSIDE
386-6331

LOCAL GARMENT MANUFACTURING BUSINESS

Manufacture of uniforms, team packets, sports uniforms, rain gear, parkas, etc. Growth factor over last three years has been excellent with UNLIMITED POTENTIAL. Price $155,000. With reasonable down payment vendor will carry balance. For more information contact
386-6331 Dennis Ferrill 478-6140

Enjoyable Business

Hydra-Blaster have openings in a chain of owner-operators across Canada. Hydra-Blaster is a completely portable unit that has harnessed the awesome power of ultra-high pressure water with a liquid sandblaster attachment. Solving most of industry's maintenance and cleaning needs. Upon completion of your proven successful training program, you will operate one of the most lucrative professional businesses in the Victoria area. $15,000 F.P. Terms available. Interviews next week. Write to Victoria Press, Box 520.

Must Be Sold

DUNCAN SPORTING GOODS BUSINESS, CATERING TO ALL sports. One of the best hunting and fishing areas of Vancouver Island. Please phone or write:
LES CARSON
746-4600 746-4600
Nanaimo Realty
435 Trunk Road Duncan B.C.

MOTEL NOW

Get in on the coming summer rush. This busy Cache Creek motel has 18 units plus comfortable quarters for the owner. A proven year round business, no ferry strikes here. Requires about $85,000 to handle. Full price only $260,000. For more details call VERNON MARTIN, Evenings, 479-8638. Century 21 Mayfair Realty 386-2955.

GOING CONCERN

Well located, licensed, specialty restaurant available. Full line of good equipment and showing terrific growth pattern. Priced at $125,000.
LES ADAIR-WILLIAMS
BLOCK BROS. REALTY LTD.
383-9930 477-1841

HOBBIES AND CRAFTS
Nice small business in Shopping Centre. $5,500 plus $7,000 stock at cost (Approx.) Early possession.
JIM COWLEY 656-3675
BAYSHORE REALTY LTD.
388-6424

DUNCAN
Owner selling used car and truck sales business. Concrete block building 2400 sq. ft., fenced yard 4800 sq. ft. Price $160,000. Stock of cars, trucks, parts, tires, tools, etc. Approx $28,000. Reasonable down payment, owner will carry first mortgage. Victoria Press Box 486.

OWNER MUST SELL
Downtown second hand store. Plenty of room for expansion. Business, stock, and fixtures for $12,000. MLS 16422. Please call Helen Jones.
Res. 595-7913 385-2481
Swinerton, Stewart Clark Ltd.

BOUTIQUE AND GIFT STORE IN downtown Parksville. Rent is $150 per month. Phone 248-5014 or write Box 695 Parksville.

INVESTOR WANTED. $5,000 REquired. Investment secured by stock. Exclusive. Contact immediately, Victoria Press Box 523.

CORNER STORE WITH LIVING accommodations, approximately $17,000 cash required for equipment and stock. 595-2574.

SERVICE STATION
Available for lease in Chemainus. Reply to Victoria Press. Box 506.

MEDIUM SIZED RESTAURANT for rent. 385-5771.

240 BUSINESS OPPORTUNITIES

HOTEL, DINING ROOM, BEER PARLOUR

Jordan River Hotel, price includes 2¼ acre with sea view. 13 room hotel with dining room, restaurant and beer parlour all furniture fixtures and equipment (stock on hand is extra). Financial statements show fantastic growth. Live in hotel and enjoy cost free living and accommodation. Present owner involved in new venture and will carry substantial balance with very attractive terms to approved purchaser. $150,000 may handle.
AUSTIN MITCHELL
386-3231 598-3533

OCEAN VIEW MOTEL AND RESIDENCE

Deluxe 2 storey residence with 4 bdrms, 3½ baths, 3 fireplaces, plus separate 5 modern units situated on over 1 acre of landscaped grounds within the 5 mile circle. Residence and units enjoy a view of the ocean, islands and mountains. A very unique property. Must be seen to be appreciated. $185,000. Low interest mortgage. MLS.
386-7231 ELMER BRYAN 477-0994
BLOCK BROS. REALTY LTD.

DOWNTOWN RESTAURANT

Well located, good sales volume, over 80 seatings. MLS 17455. Please call:
477-1841 CLIF MAK 384-5947
BLOCK BROS. REALTY LTD.

P. R. B
P. R. BROWN AND SONS LTD.

PLANT AND FLOWER BUSINESS

Business now enjoys excellent repeat business and new business is thriving because of the excellent location. 1975 gross in excess of $47,500. Asking price of $28,900 includes assets valued over $12,000. If you wish a lucrative downtown business with room for expansion call:
K. O. MOORE
385-3435 — Anytime

INVESTMENT OR HOLDING

2.35 acres in Duncan, or sewer and water, zoned duplex. Lot 200 ft. wide, ideal for development or as holding property. Large 3 bedroom Tudor home included. Asking $160,000 M.L.S. Present all reasonable offers. To view call Peter Primgaard at 746-4154 or evenings 748-2725.
WALL & REDEKOP REALTY LTD.
471 Trans-Canada Hwy.
Duncan, B.C.

WELL SITUATED
28 spotless Motel units plus 2 (or 3) bedroom Managers suite. Well-maintained, tastefully decorated, good return, steady improvement, ready for quick take over. Price $355,000. MLS No. 15570. Serious purchasers can obtain additional data from: KEN PORTER at 598-3244.
JACK MEARS OAK BAY REALTY LTD.

FOR SALE: B.C.'S FIRST neighborhood pub, 12 miles from Victoria. Fully licensed, liquor, draught and food. Ideal for family operation. Called the Prairie Inn since 1803 and has been completely remodelled in old pub atmosphere. Has 10 upstairs rooms not being used. Owners have made other commitments. Asking $500,000. Private sale. No phone calls. For appointment write to the Prairie Inn Ltd., 7806 East Saanich Rd., Saanichton, B.C., V0S 1M0.

15 UNITS PLUS MANAGERS SUITE
Cement block building — could be run as a Motel or apartment. Right at the beginning of Motel Row. Good financial return. Asking $240,000. For further information call:
BETTY McFARLAND at 598-3244.
JACK MEARS OAK BAY REALTY LTD.

TRADE YOUR HOME

on this good revenue repeat service business. Owner puts in a very short work week, help works strictly on commission, trouble free business, brings good returns. Complete customer filing system and valuable equipment. Some selling required. Partnership possible. Price with terms, $75,000 MLS
384-8001 BUD ZUCK 598-7215
The Royal Trust Co.

LOOKING FOR PERSON OR persons interested in investing $10,000 to $50,000 in an expanding local firm engaged in a technically advanced sales and service field. Established over 6 years with good growth but have run short of funds to keep up with expanding market and increasing expenses. Would welcome active participation from investor with business experience. Victoria Press Box 518.

Family Restaurant With Cabaret

Good Shopping Centre location. Trans Canada Highway just minutes from Victoria. Excellent Lease and Financing. Please call IRA FREEDMAN of CENTURY 21 PRINCIPAL PROPERTIES LTD. 477-9514 or 592-0511.

BUSINESS ONLY
LINK'S HARDWARE
OPERATION — $32,000

ucrative combination hardware nd variety store in busy shopping entre location. First time offered. Excellent potential. Details with Fern Colombin 385-5741 or Res. 385-3033 (New Multiple).

MONEY MAKER

12 housekeeping units on popular Shawnigan Lake. Excellent year round rentals. Easy to operate. Trades or good property will be considered for part payment. Offers up to $227,000.00. Call LILIAN MCLEOD, NANAIMO REALTY (VIC) LTD. 385-5741 or 598-2878.

INCOME

From this hydroponic greenhouse cucumber production. Will buy you this modern 3 plus bedroom family home, 52,000 sq. ft. of greenhouse, 6 acres of good land on Saanich Peninsula. More information and inspection, please phone
384-8001 BUD ZUCK 598-7215
The Royal Trust Co.

LICENSED RESTAURANT FOR sale by owner. (Retiring.) 75 seats, excellent location downtown, business improving daily, $55,000 firm plus approximately $1,000 stock. Mortgage approximately $23,000 (IDB) balance cash. Phone 386-6722 days, 382-3736 evenings.

TEXACO CANADA LTD.

Has for lease 2 bay service station. Excellent city location. Contact Don Brown 382-3214; 477-1461 after 5 p.m.

BAKESHOP

Flourishing business in progressive shopping centre. Ideal Site. Illness forces this sale. Details to serious principals only. Priced to sell at $63,600. Call Doug Dowsley 477-0322 or Town and Country Realty 382-7276.

SOUND REPUTABLE BUSINESS in Victoria for sales-oriented person. Can return $30,000 investment in one year. Victoria Press Box 511.

241 BUSINESS OPPORTUNITIES WANTED

YOUNG MAN HAS UP TO $20,000 to invest in small business, shop or what have you? Involvement preferred, reply Victoria Press, box 473.

244 REVENUE PROPERTY

VIEW ROYAL

Let the other suites pay the mortgage while you sit back and enjoy the fabulous view from this nearly waterfront property. Exclusive at $119,900. Call:
TERRY SMOLLETT
595-5171 656-5882
595-5171 LES BOHER 388-6275
(Pager 729)
CANADA TRUST

DEVELOPERS

31,000 sq. ft. 3R1 zoned. Prime area, Fort above Cook. Revenue possibilities. Asking $12 sq. ft. Victoria Press. Box 535.

244 REVENUE PROPERTY

the Permanent

1125 DOUGLAS ST. and 3647 SHELBOURNE ST.

Twin Apartment Blocks

Each of these modern, attractive blocks has 12 self contained one BR suites featuring appliances, drapes, balconies, etc. and 2835 sq. ft. commercial on main floor. Less than $100,000 down can handle either property on asking price of $249,000 each (MLS). Details and viewing available from HERB McDANNOLD or GLEN McDANNOLD 658-8844 or 382-9191.

Beacon Hill Park S x S Duplex

Attractive building with quality workmanship. Features self serviced 3 bdrm. and 3 bdrm. units, MBR ensuites, full bsmts, one already completed as rec room or in-law potential. Total developed area 2854 sq. ft. Priced to sell at $115,000 (MLS). HERB McDANNOLD or GLEN McDANNOLD 658-8844 or 382-9191.

Canada Permanent Trust Company

HANDYMAN'S DUPLEX

This is a terrific opportunity. This older up-and-down duplex can be left the way it is and draw excellent revenue or undergo renovation and be re-sold for a profit. Either way you can't lose. Existing revenue $550 per month. Full two-storey with attic potential. Two-bedroom suite up easily converted to three with loft bedroom. Main floor is three bedrooms with a possible 4th. Easy-care lot just south of Oak Bay Avenue. OWNER LEAVING TOWN AND ANXIOUS.
$57,000
BARRY BOWES
388-6424 (383-1540)
BAYSHORE REALTY LTD.
1006 FORT STREET

Western HOMES Ltd.

SOOKE DUPLEX
$83,000.00

Brand-new 1800 sq. ft. finished on main plus 2 bedrooms finished down. Has full basement — 4 fireplaces — on quiet street near shopping and golf course. Buy and rent half out.

Bill Wilson
386-3494 (24 hrs.)

5 SUITES JUBILEE

New on the market! Out of town owner wishes to sell her easy to care for revenue property consisting of:
— self-contained bachelor suite in basement
— large one bedroom self-contained suite on main floor
— 2 room suite plus housekeeping room on second floor
— 2 room suite on third floor
All in good condition and only $57,500.00.
385-7721 CLIFF SALMOND 477-3625
GARDNER REALTY LTD.
899 Fort St.

OAK BAY
7 SUITES
$185,000
DIAMONDS ARE FOREVER

Original diamond leaded pane windows, gable roofs and Elizabethan charm are all very much in evidence with the design of this McLure heritage home. Set on .8 acre, this property has the aura of an English country pub, with seven self-contained units (all with modern amenities, most with fireplace) this home will provide the owner-occupier with a life style that they will become very much accustomed to! For an appointment to view this unique property, call:
595-5171 TONY BROGAN 388-6275
(pager 2471)
CANADA TRUST

mann INVESTORS!

Looking for appreciation, deferment of personal income tax, profits and revenue property? Give me a call and I'll show you how to make your money grow.

—Revenue — 3-bedroom, 5x5 duplex, $59,900.
—Tax shelter — 3 townhouses. $25,000 dn.
—Appreciation — Waterfront condominiums (4-plex) from $38,000.

GERRY MARTIN
Bus. 598-5144 Res. 598-1536
T. L. Mann and Associates Ltd.

A. E. LePAGE
WESTERN LTD. REALTOR
1395 HILLSIDE
386-6331

FAIRFIELD REVENUE
R-2 ZONED
MONTHLY RENTAL, $1000
ASKING $79,900
GOOD FIRST ACT NOW.
385-6254 DOUG ORR 386-6331

$61,900

Legal duplex for sale in Fairfield. 2 bedroom suite on main floor in beautiful condition. 1 bedroom suite upstairs. Full bsmt. has 2 extra rooms. Separate garage, easy care lot close to park, beach, stores and bus route. MLS CALL
NORMA HILL 383-7796
HAZEL CLARKE 385-6635
Homefinders Wall and Redekop
386-2911

6 SELF-CONTAINED UNITS FULLY FURNISHED

Excellent coversion situated on a large lot 54x178. Close to Stadacona Park. Shows a good return with minimum management. $58,000 agreement of sale at 9%. Asking $95,000.
385-7721 Willy Weiss 598-8443
385-7721 Harold Ware 598-4358
GARDNER REALTY LTD.

OLDER CONVERSION
FERNWOOD AREA

Revenue plus investment. Lot over 12,000 sq. ft. Rents over $19,400 per yr. as of Nov. 1976. 10 self contained suites. Asking $155,000. MLS.

JOHN NORTON
388-5162 386-2911
Homefinders, Wall and Redekop Realty

CHARACTER DUPLEX
FOR SALE BY OWNER

Must be seen! Newly renovated Up and Down duplex. New wiring, wall to wall carpets. Each suite has 2 bedrooms, living room, kitchen, 4 piece bath. Top suite is rented, owner is living in main. Property is R-3 zoned. Excellent rental area. Full basement, room for expansion. 382-8510.

TWELVE SUITE APARTMENT
$195,000.00

Gross approx. $29,000.00. Cook-Quadra Area. See statement and make an offer. Call JOHN ADDICOTT NANAIMO REALTY (VICTORIA) LTD. 385-5741 or 477-8232.

ATTENTION INVESTORS

New 20-suite apt. block close to town, eligible for capital cost allowance, 1st Mtge. of $269,000 at 11½%. Don't miss this excellent buy, call not for details.
CAROLYNNE PERRY
479-7041 386-2911
Homefinders, Wall and Redekop

FAIRFIELD UP AND DOWN legal duplex. Up 2 bedrooms, down 3 bedrooms, living room, dining room with beam ceiling. Large basement, double carport. Immaculate. No agents. 383-7527.

244 REVENUE PROPERTY

FAIRFIELD DUPLEX
$89,500

Exclusive NEW LISTING. Grand home in excellent condition converted to up and down duplex. 4 bedrooms upper and 3 bedrooms lower — over 1450 sq. ft. on each floor. Main floor has ballroom-size living room, fireplace, window seats, beamed ceiling, leaded glass windows, huge master bedroom with build in desk, cupboard and drawers, very workable kitchen. Dinette, dining room and two more bedrooms secluded sundeck and laundry room. Upper level has big living room, fireplace, built-in cupboards, window seat, dining room, kitchen and 4 bedrooms seperate entrance. This home was and is a prestige home — could easily be converted back to deluxe family home. For further details, please call:
JEAN McMICHAEL
595-5171 Canada Trust 477-9113

BRAND NEW

160x80 ft. warehouse, split into 5 modules, cement block const. on 1.6 acres approx. in prime area on sewer and water in Sidney. Very good investment priced at only $350,000. (Offered subject to subdivision).
MABEL CRACK
658-8594 (Res.) 385-7761 (24 Hrs.)
D. F. HANLEY AGENCIES LTD.

COMPLETELY FURNISHED

Rooming house in Sidney including all appliances. Ten rooms, all rented and showing a good return. Large kitchen where tenants care for themselves. Hot water heat, full basement, lots of storage, laundry room, plenty of parking space. Income and expense sheet on request. Asking $89,500.
477-1841 RUTH STIRLING 385-4223
BLOCK BROS. REALTY LTD.

20 SUITES BRAND NEW

Located close to downtown, bright cheery and designed for living, located in a quiet area. Close to transportation or walk to downtown, in minutes. Good financing available. Have projected financial report ready. For your inspection call:
477-1841 R. BOURDIN 642-4150
BLOCK BROS. REALTY LTD.

DEVELOPERS

14,980 sq. ft. R32 zoned in prime area. Presently 3 good revenue producing houses, on property. $206,900.00. Call: GLENN NICHOLLS 598-7689 or 592-2431 Lansdowne Properties Ltd.

ROCKLAND CLASSIC

Rare opportunity, glorious view, facing Government house. Ideal owner occupancy. 3 excellent suites, 1, 2, and 3 bedrooms, $160,000. Principle only. 598-7992.

PRICE REDUCED. NEW SIDE by side duplex, 3 bedrooms, full basement. By owner. $112,000. 385-3292 or 479-2394.

FOUR PLEX, FOUR 1-BEDROOM suites. Gross revenue $8,616. Price $84,500. 479-8072. No agents please.

245 REVENUE PROPERTIES WANTED

DUPLEXPERT

I have sold a very considerable number of duplexes and revenue properties, priced from $35,000 to $170,000. Consequently I know the market and have a long list of buyers. If you are thinking of selling, call me for an experienced market evaluation.
GLENN NICHOLLS
598-7689 or 592-2431
Lansdowne Properties Ltd.

247 COMMERCIAL OR INDUSTRIAL PROPERTIES

Western HOMES Ltd.

R3 OR ?? COMMERCIAL POTENTIAL

25,600 sq. ft. of prime property on Quadra St. near Hillside with 185 feet of frontage. Present zoning is R2 but the vendor is willing to accept an option while rezoning is accomplished or make an offer on your terms. Value mainly in land but some revenue (6 rentals) presently exists. $282,000.

John E. Thomson
386-3494 (24 hrs.)

Commercial Building and Extra Land Royal Oak

Excellent situation here for the investor or developer who wants the revenue from 5 stores, 1 office and 2 apartments and still has over 11,000 sq. ft. of C-3 zoned property to develop in the future. Good financing on asking price of $225,000. M.L.S. Vendor may consider trade on ½ acre of commercial property. For appointment to view please call:
386-6424
David Billingham
BAYSHORE REALTY LTD.
1006 FORT STREET

INDUSTRIAL COMMERCIAL PROPERTIES

Zoned light industrial, located in Victoria city.
—9900 sq. ft. — $130,000
—5400 sq. ft. — $73,000
—5400 sq. ft. — $60,000
—15300 sq. ft. — $200,000
—20700 sq. ft. — $260,000
Frontages from 45 ft. to 180 ft. Existing houses in good condition on all properties. Reasonable offers considered. High traffic location, good access.
KEN MANN
T. L. MANN & ASSOCIATES LTD.
598-5144

LIMITED LIGHT INDUSTRIAL

7,200 sq. ft. just over 100 ft. off Douglas in the downtown area. Presently has 2 houses on lot 1-5 bedroom and 1-3 bedroom. Both rented. Hurry on this new MLS.

$80,000
W. BUTTERFIELD 385-0858
GRAHAM IRELAND 595-6845
RITHET AGENCIES LTD.
714 Fort St.

COMMERCIAL PROPERTY SIDNEY

Small stucco building on 50'x100' commercial lot. A few blocks from the business core in Sidney. Ideal for smaller business or office. Apartment at rear or storage area. Asking $35,0.).
386-7521 TOVE BARLOW 477-9859
BOORMAN INVESTMENT CO. LTD.
1111 Government St.

Commercial Site

255 foot frontage on Hillside at Quadra totalling 25,483 sq. ft. zoned CIN. This valuable property is being offered at $365,000 with immediate occupancy. Please contact A. J. SANDY CRAWFORD 477-0141 or 477-1561.

Canada Permanent Trust Company

C4A ZONING. Older building presently used as rooming house with bsmt. accommodation for owner. Ideal location for tradesman or other small business. MLS 17574. Please call Helen Jones
595-7913 385-2481
Swinerton, Stewart Clark Ltd.

WAREHOUSE SITE, MAYFAIR-Douglas area, zoned industrial. Will build to suit up to 4,000 square feet floor area. 383-3514 or 385-6807 after 6.

INDUSTRIAL LAND IN SIDNEY. $3.50 per square foot. 7200 square feet and up. Financing available. 652-2229 or 386-9240.

247 COMMERCIAL OR INDUSTRIAL PROPERTIES

DOWNTOWN PROPERTY

Across the street from the Hudson's Bay. Total of 10,800 sq. ft. lot, including 5800 sq. ft. brick building. Call LARRY LINEHAM. 386-2955 or 595-0134. Century 21 Mayfair Realty.

A LOT IS HAPPENING

In and around the town of Sooke—First time offered approx. .7 of an acre, 87' frontage on Sooke Rd. Near Murray Rd.—good building is ideal for any commercial ventures. Call "THE McGREGORS" 384-8091 or Res. 477-3675. The Royal Trust Co.

WAREHOUSE SITE, MAPFAIR-Douglas area, zoned industrial. Will build to suit up to 4,000 sq. ft. floor area. 383-3514.

ZONED INDUSTRIAL, 48,400 SQ. ft., $3 per foot. 384-0222.

250 HOUSES FOR SALE

FOR SALE
Royal Trust

4082 SHELBOURNE ST.
477-0191

OPEN HOUSE
3929 MARJEAN
SAT. 2 to 4 P.M.
Excellent school area. 1-year-old, large family home, 4 bedrooms, 3 bathrooms, 2 fireplaces, much more than meets the eye here. Asking $110,000 (must sell). Clear title. Please call for piror viewing:
477-0191 ROMA MOLYARD 384-4827

OPEN HOUSE
1013 McCASKILL
SAT. 1:30 to 4 P.M.
Don't miss this cuty. Perfect for retired or newly weds. 2 bedrooms, full basement, completely renovated. See you Saturday. For prior viewing call:
477-0191 JOHN MOLYARD 384-4827

OPEN HOUSE
1935 LLEWELLYN DRIVE
(Off E. Saanich, off Dean Park Rd.)
PRICE REDUCED, $74,500.
Owner says "sell" and here is your chance to purchase a quality-built 2-year-old 4-level split on ½ acre overlooking the harbour and straits! 4 bedrooms (1 down), 3 sets plumbing, all electric baseboard, thermopane, built-in dishwasher, long double driveway and double enclosed carport, large rec. room with wet bar. Easy take-over 10% mortgage with immediate occupancy. Try your best on this new reduced price. MLS 16788. In attendance:
MURRAY ROTHSCHILD
477-0191 477-9393

OPEN HOUSE
4131 SAN ARDO
(Off Tyndall off San Pedro)
SAT. 1:30 to 4 P.M.
Come view this fine 3-bedroom home of 1,200 sq. ft. on a large (80x120) well landscaped secluded lot. Family room, workshop and loads of storage space down, plus a drive-in garage, for the ardent home hobbyist. Quick possession on best offers on $64,900. MLS.
477-0191 JOHN LUND 384-9279

OPEN HOUSE
157 CREASE AVENUE
SAT. 1:30 to 4 P.M.
ONLY $41,000 — NEW EXCLUSIVE LISTING
With a little TLC this cozy 2-bedroom no-step bungalow could be as cute inside as out. Separate garage. Easy-care lot. Low down payment and good financing with vendor. In attendance:
VERNA ROBERTS
477-0191 477-1317

OPEN HOUSE
2188 MALAVIEW AVE. — SIDNEY
SAT. 11:00 A.M.-1 P.M.
Fantastic value and look what you get for the asking price of $53,500.
—early possession
—3 bedrooms
—drapes
—full basement
—rec. room
—den
—storage
—large sundeck
—fenced back garden
—good location
—close to all amenities.
For more information on this property come and view with your hostess:
477-0191 MARY MOODY 652-5681

OPEN HOUSE
SAT. 1:30 to 4 P.M.
4109 BRIDLEWOOD COURT, METCHOSIN
Off Happy Valley Rd., onto Glen Forest Way, then right.
EXECUTIVE RESIDENCE!
If you enjoy luxury, but also an informal way of life style — then this is for you! Your home on over 2 acres is a quality development where the neighbors are friendly yet not "next door"— Only a few extras are: the master bedroom with a 5-pce. ensuite and swirlbath, separate formal dining room, a dream kitchen, plus so much more! The asking price is only $118,500 and excellent financing is available. MLS 14309. Plan NOW for a better life!
477-0191 LINDA SCHWER 478-8203

HOUSE HUNTERS
Are you considering the purchase of home for the first time? I would be happy to drop around at your convenience to discuss your wants and desires and type of financing required to suit your budget. Just call:
477-0191 ART EVANS 658-8924

NEW LISTING
2246 TANNER ROAD
BEST PRICE IN AREA
$65,900
If you would like to live in this Tanner Road area, check this out. We believe we have the best price in this area on this immaculate 3-bedroom home on a 1-3 acre lot with a beautiful valley view. Extra 3-pce. bath and rec. room in basement. 539,000 mortgage at 10¼% with 5½ years to go. Hurry, my vendors are anxious and this won't be around long. MLS 17541. For information call:
GALE CHRISTENSON
477-0191 477-0723

GOT 3 CARS AND NOWHERE TO PUT THEM?
Here's the solution! A big triple carport attached to an outstanding, newly built 3-bedroom, full basement home in Central Saanich. Home offers 1352 sq. ft. finished up, plus loads of room for further development. Try your offer on asking price of $72,900. MLS 16263.
477-0191 BILL KAPTEYN 477-4163
477-0191 DALE YOUNG 384-6563

CENTRAL SAANICH SEA VIEW
New home with over 1350 sq. ft. on the main floor. Huge master bedroom with 3-pce. bathroom ensuite. 12x17 dream kitchen. Builder must sell immediately. MLS 16263. Phone:
477-0191 JIM DONNELLY 652-2228

THINK RRENTWOOD
A lot of house for $79,900. 3 years old, situated on 80x100 ft., fully landscaped lot. Custom built, 3 bedroom rancher, living room with corner fireplace. Separate dining room, family room and pleasant kitchen, planned for your convenience. Many surprise luxury touches. Let me show you. Phone:
477-0191 HELEN HASLAM 477-3440

OAK BAY DANDY
LARGE FAMILY WANTED
5 bedrooms, 2½ bathrooms, large separate living and dining rooms, big kitchen, utility off, full high basement. Lots of extra parking on large lot. One owner home of superb construction. A must see. Clear title. $89,900. Must be sold quickly. To view call:
477-0191 ROMA MOLYARD 384-4827

TWO CHANCES
1. BRENTWOOD:
Handy to new plaza, on bus line. Exceptional value, completely finished new home. Features for your comfort and your in-law's also.
2. CENTRAL SAANICH:
Comfort, low cost living and good investment (possible extra lot. $30,000?). Beautiful and convenient.
Owner must sell at least one but quick. View and buy. 652-3753.

250 HOUSES FOR SALE

Western HOMES Ltd.

BEAUTIFUL ROYAL OAK JUST LISTED

1400 sq. ft. plus Rancher on a gorgeous ½ acre lot offering seclusion, privacy and mountain and valley views. Large attached garage has workshop and loads of storage space. The home and yard need T.L.C. and this is reflected in the asking price of $69,500. New M.L.S. Don't miss this. Phone Wilf and Terry today.

Wilf Cotton and Terry Eden
386-3494 (24 hrs)

STARTER $41,500.00

Warm and functional 2 bdrm. basement home on Graham Street near Kings Rd. Very sound condition inside and out. Oil heat, fireplace and lots of windows. Call:

Wayne Strandlund
386-3494 (24 hrs.)

SOOKE $55,000.00

Near new, 3 bdrm split level on nicely treed lot. Finished on all levels including 3 Bathrooms. Quality built by small contractor who has pride in his work — and it shows.

Bill Wilson
386-3494 (24 hrs.)

SOOKE $41,900
½ DUPLEX

Strata titled with each side having 3 bdrms 2 F.P. w-w carpet and loads of room for expansion in full basement.

Bill Wilson
386-3494 (24 hrs.)

EXCELLENT SHOP ATTENTION!!! MECHANICS OR HOBBYISTS!!!

3-bdrm. full bsmt. home only 5 yrs. old, offering fantastic family value. The lot has lovely trees and is bigger than average. The "HUGE" Rec. rm. complete with beamed ceiling and Bar is beautifully finished. There's a large carport besides the large sep. workshop or garage. Asking price $63,900. Situated in the finest area of Colwood. MLS 16058.

To view the above home please call:

Terry Eden
Wilf Cotton
386-3494 (24 hrs.)

STARTER OR RETIREMENT

Comfortable two bedroom no basement bungalow in the Quadra-Tattersall area. Living room with fireplace, large kitchen with eating area, laundry room and family room. Full price $49,900.00.
M.L.S. 17390. Appointments through

Wayne Rowe
386-3494 (24 hrs.)

FOR MORE Real Estate SEE DISPLAY Real Estate

Advertisements

Pages 10, 11, 12, 13, 14, 15

OPEN HOUSE
SAT. 2 - 4:30
921 RANKIN RD.
(Off 1300 Blk. Craigflower)
—Picturesque subdivision
—1½ bathrooms
—3 bedrooms
—Feature wall with rock fireplace in living room
—10¼% financing
—Asking $72,900
388-9172 DAVE GIBSON 388-5647

OPEN HOUSE
SAT. 1:30 - 4:30
ASPEN PLACE
(Off Arbtus Rd.)

Two quality built homes with open beam ceilings and cedar shake roofs. Each has 3,000 sq. ft. of finished area. One has a choice of carpets. Drive in and view. FOR FURTHER PARTICULARS CALL

HARRY PALM 384-7229
DAV EGIBSON 388-5647
BOB LINDSAY 388-7407
OFFICE 386-9172

FARMERS & MERCHANTS TRUST

"REAL ESTATE HAS A PRICE" "INTEGRITY IIS PRICELESS"
731 FORT STREET
SQARE

Moody & Mason REALTY LTD.

Glen Lake Area
OPEN 2-4 SAT.

2799 Sooke Rd. Immaculate 4 year old home. Attractive living room with Rock fireplace, dining area, opens to rear deck. Broadloomed thruout main floor, including two bedrms., third bedrm., and washroom down with recreation room. Landscaping needs work but come in anyway, you'll like the house. Just reduced to $54,900! Assume a large 10½% mortgage!
386-7771 PETER MASON 477-9318

COLWOOD ON TRIANGLE Mountain, 3 or 4 bedroom, 4 level split, garage, professionally landscaped lot, 3315 Batik Place, 478-0453, private.

LANGFORD — NEW

1/3 Strata duplex, custom kitchen, wall-to-wall, large lot. 479-8301.

250 HOUSES FOR SALE

BICo

BOORMAN INVESTMENT CO. LTD. — 386-7521

OPEN SAT. 2-5 P.M.
7880 SIMPSON ROAD
SEA & MOUNTAIN VIEW HOME!

This attractive NEW home in Central Saanich has a DIFFERENT and delightful floor plan! Three bedrooms, ensuite plumbing, stone R.H. fireplace, wall-to-wall carpeting, roughed-in REC. RM. and fourth bedroom in full high basement with extra plumbing!

250 HOUSES FOR SALE

Montreal Trust

OPEN HOUSE,
THURS., FRI., and SAT.
1:30-4:00
3038 ALBANY

ON A QUIET STREET OFF THE GORGE ROAD. This truly charming older home has been extremely well-maintained and is very suitable for the large family. On the main floor there is a good-sized entrance hall, large living room with feature fireplace of brass and tile, entertainment-sized formal beamed dining room, den and big kitchen. Upstairs are 3 large BRs with extra large closets. The basement is full height and more development is possible there. The wiring, plumbing and heating are in excellent condition. All in all, this is the best buy on the market today for the discerning shopper who wants lots of space plus the allure of turn-of-the-century charm. $59,900. For appt. to view phone:
MURRAY or JEANNE LUCAS
386-2111 477-1342

OPEN HOUSE
1:30-4:30 FRIDAY
1148 GOODWIN

DELUXE SEAVIEW CONDOMINIUM — OAK BAY. Please ring suite No. 406. We are pleased to offer for sale this spacious, 2-bdrm suite near Oak Bay Marina. The very appealing floor plan of this suite consists of a large entry foyer, utility room in the suite. A bright kitchen of generous size with more than ample cupboard space. Five appliances. 2 Bathrooms. The In-line liv.-din. room is spacious and perfect for entertaining with two sets of patio doors to a large, sunny balcony. There is convenient underground parking avail. The 2-year-old building is a high quality concrete structure and well situated. A perfect opportunity to acquire this first class suite offered at $73,000.
MIKE McKENNA
386-2111 592-3611

NEW OFFERING
SOUTH OAK BAY
CHARACTER HOME

If your tastes gravitate towards the charm and spacious quality of years gone by then this home is well worth viewing. For entertaining, the large living and din. rooms are much more than ample, while four large bedrooms provide accommodation galore for your growing family. A carefully blended addition provides a comfortable family rm. for those relaxing moments. You may wish to update the kitchen and add your own decorative touches. This is all set on a large private and secluded lot. A new exclusive listing priced at $95,500. View by appointment with:
NEIL RAWNSLEY
386-2111 595-1507
(pager 232)

OPEN HOUSE
SIDNEY
SAT. 1:00-3:30
9613 LAPWING

(Turn off Pat Bay Hwy. to Weller Ave., turn right on Sharples and follow signs.) 4-yr-old, 3-BR split in immaculate condition. Large lot, storage and greenhouse, vegetable and flower beds already planted. Priced for quick sale. $55,900. MLS 17355.
656-3924 D. PEDERSEN 656-1881

NEW 3 BR — LAKEHILL

What do you really want in a new home today?
—Convenient location
—Picturesque setting
—Quality construction
—Enough bedrooms
—Enough bathrooms
—Plenty of kitchen cupboards
—Fireplaces
—Well planned basement for future development.

Of course you want all this and more. So, come on out view this newly constructed home located at the end of a quiet cul de sac in the Lakehill area. Offered at $74,900; or call me for further info or viewing at anytime.
386-2111 MIKE MCKENNA 592-3611

OPEN HOUSE
EXCEPTIONAL VALUE
$59,900

All the 'musts' for family living. 4 BRS, 2 baths, rec. room, workshop area, kitchen with EA, in-line liv. room and din. room with f-place opening onto large private sundeck. This is an attractive home situated on a large lot in a quiet residential area of nice homes. Call anytime for further info. or to view.
OPEN—SATURDAY 1:00-4:00
5th CEDARCREST—Colwood
386-2111 - DORIS BAIN 478-7927

OPEN HOUSE
SAT. AFTERNOON
825 WREN PLACE

(Off Mill Stream and Peatt Roads) A truly wonderful home. Am no fine homes in Langford with spacing in well groomed yard. Room for your trailer and boat under large sundeck. This immaculate 4 yr. old home will be yours to enjoy this pleasant layout for many years. Ensuite plumbing off master BR. An exceptional and spacious rec. and games room 20x24' all clear space nicely carpeted. Laundry plus 2 pce bath. Also workshop for Dad. Slightly over $60,000 including a 9¼ per cent mtge. MLS 17418.
386-2111 ROY KAISER 477-6813

1833 CHESTNUT

Spacious 3 BRs, 1100 sq. ft. BRICK f-place, large cabinets in kitchen, OOM heat, separate garage, workshop, fenced lot, fruit trees, and garden. $52,900 — offers. Owner moving. To view call:
386-2111 ART PEAKER 477-3957

MACLURE RESIDENCE
SO. OAK BAY AREA

I am proud to offer this fine home for purchase. Highlights include stately drawing room, dining room, gracious entrance, 4 fireplaces, and the character and quality associated with this popular Victoria architect. Offered at $108,000. In addition, there is a separate and vacant building lot, to be sold in conjunction with this fine residence offered at $35,000. Both properties [illegible]
386-2111 NEIL RAWNSLEY 595-1507
(Pager 232)

OPEN HOUSE
FRI. and SAT.
1:00-9:00 P.M.
1608 LONGACRE DRIVE

New exclusive in Gordon Head — $73,500
Tudor style family home on a beautiful high lot with mature arbutus, fir and oak trees. This 4-BR home has a spacious living room and dining room, plus a large kitchen with breakfast area. The master BR has built-in louvered cupboards, ensuite bath and walk-in closet. The basement contains the fourth BR, family room, good sized laundry room and 2-pce. bath. Close to all levels of schools, University, Racquet Club, transportation and shops. This is an ideal home for the active family in this very popular area.
MURRAY or JEANNE LUCAS
386-2111 477-1342

BEAVER LAKE

A home with a difference — custom built post and beam, at the end of cul de sac, backs on the park. 3 BRs, 2 fireplaces, 2 sundecks, large rec. room. Ideal location for bringing up a family. Price $77,800. MLS 17618. To view call:
386-2111 A. D. WHEELER 477-4789

"SEEING IS BELIEVING"
"AROUND $60,000 . . .

For a 4 BR home, with 2—4 pce baths." Oak floors under new carpet in 3 BRs. This family is proud of their nice family home, including a pleasant valley view from the bright western exposure liv. area and sundeck. For guests or extra family the nicely finished family room and 4th BR with bath have a separate ground level entrance. Still lots of games room space. See it today with:
386-2111 E. W. PROKOSCH 477-2194
386-2111 ROY KAISER 477-6813

250 HOUSES FOR SALE

Montreal Trust

WALK TO TOWN!!
NO CARS NEEDED!

75c per gallon or more for gas? It won't bother you anymore when you live near Gov't House in this pleasant 3 BR family home. Very pleasant high view lot overlooking the Olympic Mts., plus ocean views. Good space for your vegetable garden, too. Best f all family room area, laundry and workshop. Nicely maintained, built in 1951. Sensibly priced at $68,800. MLS 17597.
386-2111 E. W. PROKOSCH 477-2194
386-2111 ROY KAISER 477-6813

mann

T. L. MANN AND ASSOCIATES LTD.

NEW HOMES
LEEDS SUBDIVISION IN LAKEHILL NOW OPEN WEEKDAYS 6:00-8:00 P.M. SATURDAY 10:00 - 5:00 P.M.
36 QUALITY HOMES
95% FINANCING AVAILABLE
3 cul - de - sacs — closest new housing development to city. Drive out Quadra, turn left on Lodge Avenue, or out on Saanich Road and right on Lodge Ave.
FROM $64,500
598-5144

$28,500!!

An old Fernwood gem with living and dining rooms, 3 pce. bath, kitch. and 3 bedrooms. Not bad inside but could use a face-lift. Irregular shaped lot. Duplex zoned. Good holding property. Presently rented for $195.00 per month. financing available. Very possible to build a new house toward rear of lot. Call now for more details. New MLS.
KEN MANN
Bus. 598-5144 Res 477-6773

BIG FAMILY HOME
$50,500

Are you searching for:
—A quality renovated home at a reasonable price.
—3 large bedrooms.
—Living and dining rooms.
—Bright, modern kitchen and eating area.
—Full basement
—Garage - workshop
—Extra parking
—Room for gardens
—Close to schools and bus.
—Duplex zoning.

The owners have purchased, giving you this rare opportunity to acquire a lot of house if you've got t least $5,000. Down payment and an average income. Call us now for more details.
TAN PELLAND 598-5427
KEN MANN 477-6773
OFFICE 598-5144

PACE Properties Ltd.
1640 Oak Bay Ave. 595-2413

OPEN HOUSES
SATURDAY 2 - 4:30

1. 2961 PICKFORD ROAD, COLWOOD
3 bedroom bungalow, large lot (72x168) low taxes and as low as $6,000 down payment. Excellent starter priced at just $49,900. MLS 17239.
2. 4946 CORDOVA BAY ROAD
Fantastic seaview, 3-4 bedrooms, 2 bathrooms, recreation room and family room, 2 fireplaces, 2 sundecks, large one third acre lot. Offers to $82,500.
For prior viewing or further details of either of the above, please call:
595-2413 Brian Higgins 592-2978
595-2413 Jerry Downer 383-3865
or 384-8075 Pager 344

LAKEFRONT FAMILY HOME

Truly the home for the growing family who love the outdoors and the best that life has to offer. Consider the following:
— 4 bedrooms, den, family room
— 2 large sundecks
— magnificent view
— your own beach and swimming
— boat dock
—secluded area, yet 15 min. to town
— no through road
MUST BE SOLD! Vendors are anxious and will consider all offers on asking price of $75,900.
Please call:
595-2413 Jerry Downer 383-3865
or 384-8075 Pager 344

2 BEDROOMS SAANICH

Just listed! Absolutely immaculate home, only one-year-old with all landscaping and fencing done. Rec room with fireplace and bar, workshop for Dad, large laundry facilities for his lady, covered sundeck and room for further development. An ideal home in a quiet established area just 5 minutes to downtown. New MLS. Call:
595-2413 Brian Higgins 592-2978
595-2413 Jerry Downer 383-3865
or 384-8075 Pager 344

$1,000 CASH REBATE

Buy before completion date of July 1st. 3 bedrooms, en suite, 1,250 sq. ft., ceiling high fireplace in spacious living room, roughed-in fireplace in full basement, 400 sq. ft. sundeck with double carport below. Completely landscaped. Asking price of $67,900. Phone 658-8112.

Investors
SYNDICATE REALTY LIMITED
620 BROUGHTON 386-7721

FAIRFIELD
$52,500

A two bedroom bungalow that has been tastefully renovated to preserve its original character and charm. Full basement with drive-in garage. Pleasant, secluded yard. Owner 383-0116.

"LEAN AND COMFORTABLE,
-bedroom home, in quiet area priced for quick sale, at $47,500. 382-0006.

250 HOUSES FOR SALE

WHITTOME'S
1111 BLANSHARD 388-4271

OPEN HOUSE
Wed., Thurs., Fri.,
7-9 p.m.

321 Robertson St., Fairfield. 3 blks. from sea. Beams and things in original styling. 3 BR. Base. Quick possession. Asking $58,500. MLS 16994.
388-4271 FLO PELLING 384-5024

OPEN HOUSE
495 OWENS ROAD
(COLWOOD, OFF PAINTER
THURS., FRI., SAT.,
1:30-4:00 P.M.
$60,900

5 bedroom, family living, recreation, family room with Franklin fireplace. Loads of extra parking. Patio. MLS 16.
388-4271 Keith Braid 382-3856

FIRST TIME:
509 ST. PATRICK
IS FOR SALE!
OFFERS ACCEPTED
TO $89,900

For viewing please call:
Exclusive to:
388-4271 Roselle Jackson 598-1093
388-4271 Jack Swanston 592-6338

Country Charmer
Quick Possession

Be a country gentleman, enjoy the 2.06 acres. Modern residence, 3 bdrms, master ensuite, 4 pce van. plus 2 pce, bath off family rm. Private patio, carpet, sep. garage, shelter for horse or cow. $86,500. MLS 17180. SHIRLEY WILDE
478-2459 RUTH LUKAITIS 477-5306
or 388-4271.

MUST SELL
Reduced to $68,000
SEAVIEWS

3 bdrms., LR, sep DR, 2 fireplaces, 2 bathrms, possible in-law suite. Great family home, well built. Only 2 blks to beach. Move in July 1. MLS 16621 RUTH LUKAITIS 477-5306 SHIRLEY WILDE
478-2459 or 388-4271.

J. H. WHITTOME and CO. LTD.

SUNDAY ONLY
NEW & OPEN
12:30 - 4:30

456 SUE MAR PLACE
(Off Painter Rd. in Colwood)
—3 bedrooms master ensuite
—large kitchen-eating area
—formal dining room
—feature stone fireplace
—full basement
—assumable 11¾% mortgage
—offers to $62,900
(4 other homes are presently under construction)

MORE HOMES AT:

2270 ALICIA PLACE — A Georgian colonial
2274 ALICIA PLACE — An English Tudor

(Both located off Hagel Rd. in Colwood Lake Estates — Offers to $85,900)

DOUG GENT
478-1721 (Bus.) (Res.) 592-1096
RIDLEY BROS.
DEVELOPMENT CO. LTD.
Member Victoria H.U.D.A.C.

FOR MORE Real Estate SEE DISPLAY Real Estate Advertisements
Pages 10, 11, 12, 13, 14, 15

OPEN HOUSE
TUES. TO SAT.
2-4 and 7-9 P.M.
7619 SAANICH RD.

Only 11 miles from Victoria on Beautiful Saanich Peninsula, this lovely heritage type home is a joy to see; on .6 acre. Across the front a wide pillared porch supports an upper balcony. The front entrance includes a lovely open staircase to balcony-type upper halls. On main floor there's a den with F.P., H.W. floor and a wall of bookcasing. A big sunny living rm. with F.P. and quality W-to-W. Kitchen is large, modern, complete with appliances and open to spacious country style dining rm. Plants thrive on the wide ledges in the sun rm. There's a 2-pce. bathrm. and a super master suite of bedrm. with built-in king size bed, a fireplace, adjoining big 4-pce. bathrm. and well appointed dressing rm. The upper floor has 4 beautiful big bedrms., a big box room and 4-pce. bathrm. plus open hall to the delightful balcony. 2800 sq. ft. of enchanting home! On sewer and water. Outside are many extras, including a good well and pump to give you summer watering for the gardening, good soil, a fine workshop, double garage, lots of paved parking, many beautiful trees, a pool with fish and fountain, roses, old fashioned hedges of box and lilac and many flowering perennials. Owners are leaving town, they must sell. Priced at only $84,000. For further information phone your Hostess, GRAY LORENZEN, 652-1038 or 383-4151 but don't miss this, it's one of a kind.
MALAHAT REALTY LTD.
Mill Bay

250 HOUSES FOR SALE

Realtor
Canada Trust
No. 9-1537 Hillside Ave. 595-5171

USE OUR NEW BRIDGE FINANCING PLAN TO BUY THESE HOMES NOW

Finding the down payment for that new home before you sell your old one can be a headache. We have the cure. It's called Bridge Financing. If you buy your home through us, we'll grant you an interest-free loan up to $50,000 for 3 months, depending on the equity in your present home. Ask for details.

OPEN HOUSE
OAK BAY BORDER
MONDAY THRU FRIDAY
2:00-4:00
1623 AMPHION

Come out and see this older character home on the Oak Bay border which is ideal for those who enjoy an original, well maintained home with 3 bedrooms, 2 baths, a formal dining room with a beautiful old fireplace, living room with large wooden sliding doors, a kitchen with an eating area and a nice sized lot with 5 fruit trees. All of this is located close to all services, schools, shopping areas and recreational facilities located within the Oak Bay area.
595-5171 JIM MURPHY 478-7523

OPEN HOUSE
THURS. and FRI.,
2-4 P.M.
3108 WISHART
$59,900
"THE SWEETEST BUNGALOW"

Situated in choice Colwood opposite magnificent trees on Crown property. This home has to be seen to be appreciated "a work of art". This interior decorating has been designed by a professional. SUNKEN LIVING ROOM, SEPARATE DINING ROOM, 2 BEDROOMS, a very functional FAMILY ROOM, access to patio and level lawn. MLS. Your Hostesses:
MILDRED STAPELLS
595-5171 477-4860
595-5171 JULIE MANNESS 477-5407

OPENING
SATURDAY
5 DELUXE
TOWNHOUSES

See this first showing this Saturday 1:00-5:00 p.m. of Quality townhouses at 517 Dalton Road. (off Esquimalt Rd. at 500 block) Quality carpets, citation cabinets, fireplaces and thermopane windows. Priced from $49,900 to $53,900 with as little as 5 per cent down. Call:
595-5171 DON JONES 478-0868

OPEN HOUSE
SAT. 1:00 - 4:00
10029 SIDDALL
SIDNEY

Over 1900 finished square feet in this 3-bedroom home in Sidney. Upper level has 2 large bedrooms. L-shaped living-dining area with fireplace, and a 20x12 sundeck. Lower level has a large den with fireplace, master bedroom with ensuite, laundry room, and a large 20x13 family room complete with a slate pool table. A large 110x70 fenced lot with brick patio and B.B.Q. Follow Pat Bay Highway to Beacon, right on Beacon, left on 7th, left on Henry, right on Siddall.
$55,900
595-5171 DOUG POSKITT 477-0645

OPEN HOUSE
SAT. 1:30 - 4:30
2943 DEAN ST.
2-BEDROOM
COTTAGE

A superb hot water heated retirement cottage! This is a quiet street, the lot 60x100 and the home updated with new kitchen, bathroom, plumbing and new carpeting in living and dining rooms. Immaculate inside and out. $56,500. In attendance: Michael Ziegler.
THE ZIEGLERS
595-2904 595-5171 592-1768

OPEN HOUSE
FRIDAY 6:00 - 8:00
SAT. 6:00 - 8:00
MON. 6:00 - 8:00
3926 ANTON ST.
(OFF WHITESIDE)
$56,900

3-4 bedrooms, 6 years old, full basement "mint" condition, lovely fenced garden.
595-5171 DIRK OKKER 478-4501

OPEN HOUSE
FRI. & SAT.
2:00 - 6:00
1642 TAMPICO

Save $5,000 on last week's price. Now $72,500 and still including dishwasher, shake roof, hidden eavestroughs, landscaping and much more. A quality home on a secluded street — finding this one is well worth the effort. Interest-free bridge financing available. Call:
595-5171 ROB DANIELSEN 595-4482

OPEN HOUSE
FRI. & SAT.
2:00 - 4:30
2751 ROSEBERRY

4-bedroom character home with over 2,000 sq. ft. living area. Full price $56,900 with $45,500 assumable financing. New roof, eavestroughs, wiring and plumbing. Possession by June 30.
KITTY DANIELSEN
595-5171 595-4482

OPEN HOUSE
THURSDAY and
FRIDAY EVENINGS
5:00-9:00 P.M.

Brand new deluxe homes with water softeners. Vacuum systems, thermopaned, close to highway and amenities.
GABRIOLA PLACE
$59,900 to $73,900
595-5171 DOUG POSKITT 477-0645
595-5171 JOHNNY HAYDN 388-6275
(Pager 2426)

OPEN HOUSE
THURS. & FRIDAY
7:00-9:00
AND SATURDAY
1:30-4:00
1831 SAN JUAN
GORDON HEAD
$89,900

NEW LISTING, IMPECCABLY MAINTAINED, 4 BEDROOM SPLIT LEVEL RESIDENCE ON LANDSCAPED LOT WITH BEAUTIFUL MATURE TREES. SUNKEN LIVING ROOM, STONE FIREPLACE, LARGE DINING ROOM 27 X 15 REC ROOM. 3 BATHROOMS, HUGE SUNDECK DOUBLE CARPORT. PLUS MANY OTHER FEATURES.
598-6333 595-5171
JIM BOTTOMLEY

250 HOUSES FOR SALE

Realtor
Canada Trust
No. 9-1537 Hillside Ave. 595-5171

OPEN HOUSE
THURS. & FRIDAY
5:30-7:30 P.M.
3675 DARTMOUTH

Three bedroom, 1½ baths, full thermopane, garburator, storage room and a beautifully treed lot. Come see me at 3675 Dartmouth, follow arrow off Tattersall.
TERRY SMOLLETT
595-5171 656-5828
LES BOHER
595-5171 388-6275 (Pager 729)

OPEN HOUSE
29-3987 GORDON HEAD RD.
FRIDAY AND SATURDAY
1:30-4:00
$57,500

Make this lovely home a must see this Friday and Saturday. 3 levels of living totalling 1800 sq. ft. provide more than enough room for a family. Everything you would expect in a house is in this townhouse. L.R., D.R., kitchen with eating area, 3 bedrooms, 1½ bathrooms, recreation room, laundry and sewing room, workshop and loads of storage space. Throw away your lawnmower and enjoy the sauna and swimming pool for the exclusive use of townhouse residents. You won't find a better value in this location. MLS 17177.
DENNIS DALE
595-5171 384-1566

OPEN HOUSE
SATURDAY 1:30-4
1160 MAY STREET

Beacon Hill beauty located close to stores, park, 2 bedrooms, full basement with a 60x135' lot with a back lane. This starter home will suit the garden enthusiast with excellent garden soil and 4 fruit trees. For a preview, call:
TONY BROGAN
595-5171 388-6275 (Pager 2471)
JOHNNY HAYDN
595-5171 388-6275 (Pager 2426)

OPEN HOUSE
SATURDAY 1:30-4
2859 HAGEL ROAD

Visit this executive rancher set on an easy care lot with underground sprinklers installed, (located in an area of higher priced homes. With 1390 sq. ft. on the main and a total of approximately 2400 sq. ft. developed area, this home will suit the larger active family or make a perfect in-law situation. 4 large bedrooms (1 down), custom designed kitchen (dishwasher and garurbator). 2 fireplaces, family room and recreation room. Built and owned by a contractor this home is good value at below replacement cost. Offers considered on the asking price of $79,500. 10% mortgage available. MLS 16260. For a preview, call:
TONY BROGAN
595-5171 388-6275 (Pager 2471)
JOHNNY HAYDN
595-5171 388-6275 (Pager 2426)

OPEN HOUSE
SATURDAY,
1:00-5:00
1662 TAMPICO

Come and see this new attractive 3-bedroom home featuring many extras. Live only minutes away from beach and park. Take advantage of our convenient bridge financing plan. Priced to sell $71,900. For further information call:
595-5171 FRED LERCH 595-7988

OPEN HOUSE
THURS., 5:00-8:00
4351 COLUMBIA
FRI., 5:00-8:00
4410 ROBINWOOD

Come and see these 2 attractive quality built 3-bedroom homes on a quiet cul-de-sac in beautiful Gordon Head. Why not live close to beach, park and yet only minutes away from downtown. Great place to bring up your kids. For further information, please call:
595-5171 FRED LERCH 595-7988

NEW LISTING
GLANFORD

Buy of today's price and take possession in September of this large beautifully maintained modern home. It offers three bedrooms, hardwood floors, wall-to-wall carpeting and features a huge dining room and a rec room in the basement. Call:
595-5171 — BRIAN MARTIN

SOUTH OAK BAY
MUST SELL!

The owner says "Sell it," so be sure and take a look. It's a 2-storey older, beautifully renovated home on a block from Willows Beach. You'll be delighted with the quiet street close to schools, bus and shopping. Don't hestitate to make an offer on the asking price of $64,000.
595-5171 BRIAN MARTIN

LOW DOWN
QUADRA
CHARMER

You'll be delighted with the leaded glass windows, wooden beams and den with a fireplace that gives this home the character that you will appreciate. If you're looking for a good 3-bedroom home, but haven't little money, call me because financing can be easy.
595-5171 BRIAN MARTIN

OVER 1,900 SQ. FT.
$59,900

A deluxe detached strata-title duplex with 3 bedrooms (each with their own glass doors and balconies), family room, sunken living room with fireplace, 3 bathrooms. The two units are as far apart as many houses offering as much privacy as a house, but at a much more attractive price. Great value!
595-5171 BRIAN MARTIN

YOUR CHOICE
5 NEW HOMES

Drive out to end of Shelbourne near Mt. Doug and view these fine new homes — P.M. WED., THURS., FRI., and SATURDAY. 4300 Block Look for Canada Trust Open House signs. 3 bedrooms, basement, 2 fireplaces, wall-to-wall carpets. Financing is on now. Prices start at $69,900. Your hosts:
595-5171 JAY ROGERS 477-4569
595-5171 DENNIS DALE 384-1566

NEW HOMES

From $66,500 to $87,400. Gordon Head. Try us for "bridging."
595-5171 656-5882
TERRY SMOLLETT
595-5171 FRED LERCH 595-7988

DUPLEX

Up and down, 1140 sq. ft., 2 bedroom suite on each level. Excellent area. $65,000. MLS 17155.
THE ZIEGLERS
595-2904 595-5171 592-1768

OAK BAY
BORDER

$129,900 new. Best dollar for dollar value on the market. Suspicious?? Then come see for yourself. Over 1800 sq. ft. of deluxe living, plus full basement. 3 bedrooms (master has full ensuite). Step-down living room. Dining room and den. Plush high quality carpets, intercom and burglar alarm plus built-in vacuum. 3 baths. Double drive-in garage with power door opener. Just push the button. Full high basement, sundeck and patio. $129,900.
595-5171 JAY ROGERS 477-4569

250 HOUSES FOR SALE

Realtor
Canada Trust
No. 9-1537 Hillside Ave. 595-5171

ST. JOSEPH'S
SCHOOL
5 BEDROOMS

Take a look at this beautifully renovated home that offers over 1500 sq. ft. of living on the main floor plus a large finished upstairs and a high modern basement ready for development. You'll love the kitchen with its brick arch, built-in self-cleaning oven, Jen-Air counter top grill, Nu-tone food centre, garbage compacter and dishwasher. If you're looking for a large family home that is priced to sell, call:
BRIAN MARTIN 595-5171

TWO GREAT BUYS
UNDER 50

1. 2-bedroom bungalow with 7 foot basement, good lot with several mature fruit trees, living room with fireplace, kitchen has good eating area, master bedroom has sewing room off. All for $49,900.
2. 2 - bedroom no - step on a quiet street. Large living room, kitchen with laundry area off washer-dryer built-in. Two fair sized bedrooms, immaculate condition at only $44,900.

CALL NOW
595-5171 DOUG POSKITT 477-0645

JUBILEE
$49,900

Very clean well maintained home. 1200 sq. ft. of living area with 2 bedrooms up and one on main. Add a separate garage and fully fenced large yard at the end of a quiet cul-de-sac and this is value for money. MLS 17581. View today:call:
595-5171 TONY BROGAN
383-6275 (Pager 2471)

CORNER LOT
COUNTRY SCENE

Thih 3 bedroom home has 1½ baths, 2 fireplaces, family-sized sundeck, lots of extra parking for camper or boat. Owner's moving east and offers are invited on reduced price of $65,900. Call to view anytime. MLS 17284.
479-3010 W. H. (BILL) CLARK
479-8727 595-5171

SMALL
MEDIUM
AND LARGE

Small price at $49,000. Medium home with 2 bdrms., with 3rd down in half-basement, new wiring and plumbing, living room with fireplace. Large lot 56x200.
595-5171 W. H. (BILL) CLARK
479-3010 479-8727

LIVE IN
BEAUTIFUL
GORDON HEAD

Within a stone's throw from Beach and Park and only minutes away from downtown. Drive by these well-built homes and make your choice.
4410 ROBINWOOD—1354 sq. ft. A beauty secluded. $72,500
4394 SHELBOURNE — 1399 sq. ft. One block to Mt. Doug Park. $69,900
4351 COLUMBIA — 1280 sq. ft. On a no-thru street. $71,900
1662 TAMPICO —1213 sq. ft. On a quiet cul-de-sac.
1710 FELTHAM — An older well built home with a lot size of 156 x 120. $69,500
For further information on any of these homes, please call me anytime:
595-5171 FRED LERCH 595-7988

TWO FOR
ONE IN
GORDON HEAD

This 2 bedroom home at 1710 Feltham Rd. is situated on a 156 x 120 lot, with subdivision potential. Priced at $69,500. MLS 16033. Call me to view and make an offer.
595-5171 FRED LERCH 595-7988

RIGHT ON!

Priced for quick sale, this one owner, 4 year old home features 3 bedrooms plus one bedroom in-law suite in basement. Living room with fireplace, dining room, drive-in garage and workshop. Only $59,900.
595-5171 JUNE CORBY 478-8780

THE BEST
OF SOOKE
$69,900

Nearly 9 acres with a spawning creek offering the best of land and seclusion. You'll be delighted with the 2 bedroom near new bungalow. Just a couple of miles from Sooke Village makes this ideal for future subdivision.
595-5171 BRIAN MARTIN

BETTER THAN
NEW
$58,900

Drive by 575 Judah and see for yourself the value of this one year old home. It features two bedrooms, a full basement, 1½ baths, dining room, living room with fireplace and a good sized kitchen. Take a look and call:
595-5171 BRIAN MARTIN

MAKE YOUR
OFFER

on any of the following:
228 EDWARD—Large home with 2600 sq. ft. of living area in good condition. Suit the large family or revenue minded owner-occupier. Six appliances included. 60x132 duplex zoned lot. Good condition of never homes with city and mountain views. Asking $68,500. MLS 16035.
410-1025 INVERNESS—Vendor will consider trade of any any offer to purchase this 1200 sq. ft., 2 bedroom unit. Master bedroom 13x16 with ensuite and walk-in closet. Top floor facing south with pleasant outlook. Asking $45,900. Large 10½% mortgage assumable. MLS 16227.
1725 CARRICK—Drive by this new listing and give me a call. Very clean well maintained 3 bedroom home. Separate garage. Large fenced yard. A perfect starter on a quiet cul-de-sac. Asking $49,900. MLS 17681.
MAGNIFICENT McLURE CONVERSATION—Oak Bay. 7 self-contained units. Grossing in excess of $18,000 per annum. Luxurious owner's suite. If an older character home is your dream, this is one of a king situated on .8 acre. You will not be disappointed. Firm at $185,000, with large 10¾% mortgage. Call your favourite Realtor or:
TONY BROGAN
595-5171 388-6275 (Pager 2471)
JOHNNY HAYDEN
595-5171 388-6275 (Pager 2426)

CEDAR SIDING
WINNER

Cedar siding, brickwork, both inside and out, a most impressive kitchen and eating area, floor to ceiling fireplace, spacious ensuite, master bedroom, highlight this attractive new three-bedroom in Gordon Head. Asking $63,900.
595-5171 JACK COOKE 477-4842

LEYNS ROAD
$81,900

Prime Gordon Head. Four or five bedrooms, 1500 sq. ft. home on a .40 acre lot. Treed seclusion, vegetable garden. A fine, family home.
595-5171 JACK COOKE 477-4842

250 HOUSES FOR SALE

Realtor
Canada Trust
No. 9-1537 Hillsiue Ave. 595-5171

SCHOOL'S ALMOST
OUT

Families will be looking to relocate before the new term begins, so act quicklyy to get a first look at 2 new listings:

One in SAANICH at $59,900. is an excellent location near the Pearkes Arena, shopping buses and schools. Only 4 years old with 3 bedrooms on the main floor. Living room with floor-to-ceiling fireplace, dining room, kitchen with laundry area. Full basement has self-contained 1-bedroom suite or rumpus room with bar, extra 3-pce. bath and bedroom. Unusual lot would provide an excellent challenge for the boys in the family. MLS 17661. The 2nd is a COLWOOD beauty which has had 4 years of care and attention by its only owner. Quiet green carpets enhance the living and dining rooms. Unique kitchen is a homemaker's dream with glass door onto the sundeck. 3 bedrooms up and 1 down, the family room with bar and games room. Lot is just made for family living — fenced, fruit trees, lots of parking and tasteful landscaping. Plenty of green areas close by, together with all levels of schools. $54,900. MLS 17724. Call:
JUNE CORBY
595-5171 478-8780

HAPPY LIVING

Starts with this attractive 2-bedroom Langford cutie. Spic and span and ready to welcome new owners in the large living room and dining room with cosy carpets. Modern kitchen with utility room. Large fenced yard for the little ones. For appointments to view, call:
595-5171 JUNE CORBY 478-8780

TEN MILE
POINT

New architect-designed home with beams, hardwood floors, two fireplaces, three bedrooms and three bathrooms, ½ acre treed lot close to beach. MLS 17452. $150,000.
TERRY SMOLLETT
595-5171 656-5882
LES BOHER
595-5171 388-6275 (Pager 729)

OPEN TO OFFERS
CHOICE
GORDON HEAD

Sea glimpses, country setting, cul-de-sac. A unique property, 3 bedroom, 2 baths, 2 fireplaces, rec. room, full basement, double carport, boat parking. $76,500 including appliances and drapes.
MILDRED STAPELLS
595-5171 477-4860

LAKEFRONT
HIDEAWAY

Prospect Lake beauty — lovely 2-bedroom home on a beautiful lakefront lot. The boat to the floating dock and enjoy the luxury of this Hideaway. The home has lots of sundeck area, lawns, mature trees and a view that is out of this world. To view this property, please call: Priced at $87,500.
595-5171 LES BOHER 598-1655
TERRY SMOLLETT
595-5171 656-5882

GORGE WAY
STUCCO
BUNGALOW
FULL BASEMENT
$54,900

First time on the market, immaculate residence featuring 17'x16' living room with fireplace, 2 large bedrooms plus one down, electric kitchen, sparkling 4-pce. bathroom, separate family dining room, rec. room down, lovely treed lot.
595-5171 DICK JAMES 592-2139

WATER SKIERS
& SAILORS
BEAUTIFUL
PROSPECT LAKE

Over 1300 sq. ft. home on the lake. 2-bedroom, living room with fireplace, sliding glass doors from living room and breakfast area to large waterfront sundeck. Call anytime to view.
W. H. (BILL) CLARK
479-3010 595-5171 479-8727

TOWNHOUSE

Gordon Head, adult oriented, 2-bedroom, developed basement for possible suite. $62,500.
THE ZIEGLERS
595-2904 595-5171 592-1768

HOME
INVESTMENT

A beautiful 18-year-old in mint condition on 70'x317 ft. Gordon Head lot near Racquet Club. 4 bedrooms, living room, dining room, den, rec. room, workshop and 20'x20' cottage. Subdivision possibility. $91,500.
THE ZIEGLERS
595-2904 595-5171 592-1768

OAK BAY

Located in the Uplands, this excellent 18-year-old home provides space for the larger family and privacy for all. 5 bedroom, or 4 if the 12x18 den is not required. 2½ bathrooms, spacious 9x16 ft. kitchen with ample breakfast area, or seat the whole family in the 12x18 separate dining room. Exceptional at $110,000. MLS 16940.
THE ZIEGLERS
595-2904 595-5171 592-1768

3313 BATIK

Drive by this attractive 3-bedroom home on Triangle Mountain, then let us show you inside. Asking $61,500. MLS.
THE ZIEGLERS
595-2904 595-5171 592-1768

JOHNSTON
1306 BROAD ST. SINCE 1903

ROCK HEIGHTS
SCHOOL
Price Reduction
$47,500
OPEN SAT. 2-4

Attractive stucco bungalow, excellent condition throughout. Living room (brick fireplace), two bedrooms, modern kitchen (nice dining area), utility room, family room in basement. Oil heat. Sep. garage. Attractive garden includes greenhouse, fruit trees, roses galore. To view call BOB CARTER. 598-6143 or 385-2471. M.L.S.

JAMES BAY
REVENUE

Larger older style FOURPLEX and seaview DUPLEX in need of repairs located on valuable land near the beach. Full price for both $144,500 reasonable terms, vendor will finance. MLS.
JACK BETTS
477-4042 or 385-2471

$51,900
ESQUIMALT

Near West Bay Marina, duplex zoned and low taxes, 3 bedroom family home, full basement, possible self-contained in-law suite already there. All large rooms plus fenced garden lot and extra parking. All offers invited. MLS. Call today — 385-2471
BOB, JACK or BILL

$59,500
JAMES BAY

19 South Turner St. next door to sea front drive, 2 bedrooms, full basement bungalow, bring your down payment, owner will carry balance.
JACK BETTS 477-4042 or 385-2471

250 HOUSES FOR SALE

WESTMONT
REALTY LTD.
920 HILLSIDE
386-6796

OPEN HOUSE
SAT. 1:30 - 4:30
1814
SAN LORENZO

BRAND NEW

Only three 2 and 3-bedroom homes left in the growing Gordon Head area. All homes contain 1½ baths, dining room, large living rooms with feature fireplaces and full height basements. Range in price from $63,500 to $68,900. MLS. Just head out Gordon Head Road to Feltham then left on Longview and left on San Lorenzo to the end of the block. For more information and private viewing call:
386-6796 RICK KINNIS 477-9394

OPEN HOUSE
FRIDAY - SAT.
2:00 - 4:30
38 and 40 LURLINE
$49,900

Situated near Hampton Park this 2-bedroom home has a self-contained 1-bedroom suite on the lower level. It has a separate hot water tank and separate electric meters and is situated on a 50x167 ft. lot. For more information and viewing call:
386-6796 BILL SIDHU 477-5382

EARLE STREET

Your own Butcharts Garden? Superior 2400 ft. finished 2-year-old 4-bedroom home. 2 bedrooms are upstairs and 2 are down. Large sundeck over carport, formal garden in the rear, greenhouse. Truly a well developed home in a quiet well established area close to shopping, ocean, boulevard and town. MLS 17477.
385-6796 ARNOLD MARR 477-5233

3 BEDROOMS
RURAL AREA

With over 1200 square feet this 3-bedroom home is situated in a nice setting outside of the noisy city. There is a large living room with a fireplace, a laundry room and a recreational room. All this and a very reasonable price to go with it $55,000. MLS 17147.
386-6796 JOHN BUNYAN 383-7777

PERFECT STARTER

Situated in Esquimalt this cosy little home is perfect for you young couples starting out. This little home contains 2 bedrooms and the stove and fridge is also included. There is a lovely lawn and a few fruit trees in the backyard. MLS 17300. All for the price of $41,500.
386-6796 KEN WRIGHT 598-2183

GORGE—$33,900

One bedroom home on a large lot. Needs a good painting and a bit of finishing here and there. For more information call:
386-6796 DAVE TAYLOR 384-2718

NEW LISTING

First time on the market. This fine home in Gordon Head contains 3 bedrooms, living room, large dining room, all with oak floors. The large kitchen is modern with fine eating area. Downstairs is a finished rec. room. All this on a fine landscaped lot located on a quiet cul-de-sac close to all schools, bus and shopping. Priced to sell quickly at $61,900. MLS 17716.
386-6796 JOHN BUNYAN 383-7777

A BARGAIN

Why rent when you can own this cute little one-bedroom cottage with oil

250 HOUSES FOR SALE

D. F. HANLEY AGENCIES LTD.
3293 DOUGLAS STREET
385-7761

OPEN HOUSE
SAT. 1:30 - 4 P.M.
4901 Bellcrest Pl.

Custom built "no-step" rancher. Come and be impressed by the quality and special features in this fine home. Priced for quick sale at $91,500. MLS. Truly a pleasure to show. For pre-viewing, call:

MARION HAMILTON
385-7761 (24 Hrs.) 382-0894 (Res.)

OPEN HOUSE
REDUCED $1,000
SAT. 1:30 - 4:30
521 Langford St.
Vic West

2 Bedrm. beauty with full bsmt. plus rec. rm. Fantastic FP compliments this character living rm. Completely redecorated inside and out. Just pack your things and move in. MLS. $47,900.

SCOTT KENDREW
385-7761 Anytime

OPEN HOUSE
1329 MONTEREY
SAT. 1 - 4:30

Drive out "Oak Bay" Avenue, turn right on Monterey and view this immaculate 2 bedrm. home. Large living rm. with in-line dining rm. and white rock fireplace. Bright kitchen with many built-ins. Full bsmt. with 3rd bedrm. Rec. rem. with fireplace. 2-Pce. bathrm. and laundry area. Well landscaped with separate garage and extra parking. Asking $68,900. MLS. "See it, you'll like it!"

BILL CARNEGIE
385-7761 (24 Hrs.) 652-3627 (Res.)

OPEN HOUSE
SAT. 1:30 - 5:00
985 AMBASSADOR
Just Listed

DO NOT LOOK at this home through your car windshield. This is a home to be looked through! Immaculate, 1982 sq. ft. of finished floor area with 3 bedrms; large, separate dining rm. with sliding doors to sundeck; unusual kitchen with built-ins and eating area; basement featuring PRIZE-WINNING rec. rm. with bathrm; possible 4th bedrm; garage PLUS carport. Lovely treed grounds. $67,900. MLS

DONNA FOSS
385-7761 (24 Hrs.) 595-6703 (Res.)

OPEN HOUSE
1340 COVENTRY
SAT. 1-4

STOP!
here if you're looking for an excellent 4-bedrm. home in the fifty thousand dollar bracket.

LOOK!
at all the features you've wanted like the drive-in garage, beautiful yard and garden area.

LISTEN!
to the quiet in this nice residential area and to the value offered here. large LR, separate formal DR, breakfast nook off kitchen, full cement bsmt. Nice view of the Gorge Selkirk waters. All in sparkling clean condition, ready for your family. Please call on this new MLS special and make your offers on the asking price of only $59,900. It won't last.

D. SOUTHALL
385-7761 (24 Hrs.) 652-1201 (Res.)

IS EVERYBODY ASLEEP?
One wide awake person out there is going to pick up a real good buy in this attractive home situated on a .42 acre treed lot with seaviews only minutes from town. The lucky buyer will enjoy over 2200 sq. ft. of professionally developed living area in this immaculate 8 yr. old home and a real plus is the low $40,000 mtge. at 10¾ per cent due 1980 with payments of $420 per month including taxes.

PRICE YESTERDAY: $75,500
TODAY: $72,500

Set set the alarm clock and join me at the

OPEN HOUSE
SAT. 1-4:30
6311 SPRINGLEA
(Off Tanner Rd.)
Your Hosts:
LEE WROBEL
RANDY SMALL
Pgr. 654 388-6275 Pgr. 395 388-6275
385-7761 Anytime

OPEN HOUSE
SAT. 1-4
1475 WESTALL
(OFF GOSWORTH OFF HILLSIDE)

Excellent condition. Simpsons-Sears, handy to town, shopping and buses. Bright and cheery, 1200 sq. ft. home. 2 large bedrms. with oak floors up and 1 bedrm. down. Rec. rm. and 2nd bathrm. down, drive-in garage. Fully landscaped 60x120 lot on quiet cul-de-sac. $54,900. MLS 17492.

BRIAN SHARP
385-7761 (24 Hrs.) 477-4753 (Res.)

First The Bad News
This attractive 3 bedrm. home on splendidly landscaped, pie-shaped lot on quiet Gordon Head street. Won't last long—you must see it IMMEDIATELY to avoid disappointment.

Now The Good News
If you HURRY, all this could be yours:
—stone FP and rosewood feature wall in spacious LR
—eating area in bright kitchen
—wrap-around sundeck
—master ensuite
—panelled sewing room or den
—immediate occupancy
—$69,900—MLS.

DONNA FOSS
385-7761 (24 Hrs.) 595-6703 (Res.)

250 HOUSES FOR SALE

D. F. HANLEY AGENCIES LTD.
3293 DOUGLAS STREET
385-7761

OPEN TO VIEW
2 NEW HOMES
GORDON HEAD
Daily 1:30 - 4:30

QUALITY PLUS by Roswil. 1300 sq. ft. tastefully decorated and ready for immediate possession. 3 Bedrm. (master en-ste) plus 3rd bathrm, R.I. bsmt., a large kitchen. Mom will love. Basement ready for development with rec. rm. (R.I. fireplace) den, 4th bedrm, games rm. or ?? All rooms are a good size in an area of other fine homes. Lot approx. 72x112 with holly trees, city and mountain views. Drive-in garage with extra room for a large bright workshop (out of the way). Why not inspect for yourself you'll be glad you did. 1819 SAN JUAN AVENUE. Priced at $76,900. (Exclusive)

AND

Just around the corner at 4331 TYNDALL: 1190 sq. ft., 3 bedrms. (master en-suite), full bsmt. Lot approx. 6000 sq. ft. Lots of extras such as Thermo-sliding glass doors, R.I. 3rd bathrm, 2nd fireplace, R.I. rec. rm. quality cabinets, but the biggest extra is that we priced it right at $65,500. (MLS 16875).

YOUR HOSET
BILL WESTCOTT
385-7761 (24 Hrs.) 477-5402 (Res.)

GORDON HEAD
Price Reduction
NOW $74,900

Look what we offer; approx. 0.3 acre lot (panhandle) at 4450 Tyndall Avenue, mature trees, area of fine homes. Large concrete swimming pool. House has approx. 2,600 sq. ft. of living area on two levels, PLUS full bsmt. Rooms are king size and recently redecorated. LR, 15x22 with fireplace; family rm. with fireplace; sun rm; kitchen 15x16 with loads of cupboards; 4 bedrms, 3 bathrms. Vendor will landscape and repaint and fence pool or fill in pool area for tennis court or do this yourself and save by making a lower offer. (MLS 16648).

BILL WESTCOTT
385-7761 (24 Hrs.) 477-5402 (Res.)

RARE BUT WELL DONE
A builder's own residence is a highly prized property. It's always a safe bet that the best workmanship and materials have been used. This new Gordon Head listing goes several steps further. The 2-storey design features over 2900 sq. ft. of finished living area and one of the most refreshing (and functional) floor plans to come along. All living areas are on the main level and include separate dining rm. dark oak-floored living rm., cedar walled family rm. with fireplace and "dream" kitchen with kid-sized eating area. Many built-ins including vacuum system. Double garage has auto-elec. door. High lot gives imposing distant views. 4 Bedrms., den, 2½ bathrms. and many extras. I guarantee you'll be impressed. First time offered (MLS) at $117,500.

JIM TYLER
385-7761 Anytime

JAMES BAY
$42,900
2 BEDRMS.

Reduced to $42,900, this 2-bdrm. no-step home at 55 Dock St. needs some handyman work. Would make great retirement home. Only ½ block to the sea and Dallas Rd. Lot size is 50x120. Good garden. Drive by then call. MLS 16741.

PHIL WARREN
385-7761 Anytime

IN-LAW SUITE
Florence Lake Area
$58,900

Situated on a country setting, this 1 year old, 2-storey home has 2 bedrms. on upper level, slate fireplace and W/W. carpet throughout. "CITATION" cabinets in kitchen, 4-pce. bathrm. SUITE down offers exactly same accommodation. MLS 17070.

JERRY MIREAU
385-7761 (24 hrs.) 385-3930 (Res.)

Designed For Gracious Living
$89,900

1½ storey styling gives this home character and aesthetic appeal. The appeal is heightened by the 12,000 sq. ft. treed lot. And it doesn't stop there!
The common sense accommodation gives your family space to S-P-R-E-A-D O-U-T. You won't fall over each other here! When did you last see a 21x18 living rm. or 16x13 dining rm? 4 huge bedrms. (10x15 is the smallest!) Need a main floor family room? You've got it — 15x14! Like a rec Rm. downstairs? Try this 34x11 one on for size.
No doubt about it, on a replacement cost basis, you couldn't hope to get all this for the asking price. There's a heap o' livin' in this Lakehill-Quadra investment in family pride and growing value. MLS.
See it — Love it! Call:

LEE WROBEL
RANDY SMALL
388-6275 Pgr. 654 388-6275 Pgr. 395
385-7761 Anytime

B.C. LAND AND INSURANCE AGENCY LTD.
530 BROUGHTON ST.—388-5555

BRAND NEW
$59,900
Offers, Offers, Offers

Yes, Contractor requests all offers be presented. This is a nice "no nonsense" opportunity to purchase a modern 3 bdrm. home with 2 bathrooms (3rd roughed in), beautiful L.R. - D.R., old brick F.P., full bsmt. (ready for development), w.w. throughout, and located in a new subdivision. A wiser buy there is not. MLS 17451.

Chummy Crabbe
388-5555
479-7998

NEW HOME
By owner, corner of Bay and Asquith, 2 bedroom, full basement, W/W carpet. $56,000. 592-1110.

250 HOUSES FOR SALE

GARDNER REALTY Ltd.
899 FORT ST.

OPEN HOUSE
Sat. 2:00-4:30
179 Atkins Rd.

Inspect this 7 year old Colonial with 3 bedrooms on main and a complete 1-bedroom suite in the bright high basement. Or a six-bedroom home. Beam ceilings in living room. ½ acre lot in country setting. MLS. 15895. Asking $79,900.
385-7721 Cliff Salmond 477-3626

Condominium
1450 Beach Dr.

Drive by and see this lovely location. Beautiful view. Sauna, and Whirlpool, one bedroom, living room, dinette and kitchen. Near Marina. Vacant, move right in. Full price $47,500.
385-7721 Harold Ware 598-4358

HOME PLUS REVENUE
Situated on a large 70x175 treed view lot in a peaceful area. This home consists of a unique panelled living room with fireplace and picture window overlooking the valley and beyond. Dining room with sliding doors to the wrap-around sundeck, modern kitchen, with adjoining family room (could be a second bedroom), large master bedroom and 4 pce. bathroom. There is another bedroom in part basement plus room for washer dryer and workshop. Separated by a breezeway there is a self-contained one bedroom in-law suite presently rented for $185 per month. Lots of room for parking. This home is immaculate. Drive by at 4048 Zinnia Street, then phone. $63,500.
385-7721 Bill Weiss 598-8443

NEW HOME HIGH IN THE OAKS
MT. TOLMIE AREA
$66,900
385-7721 Cliff Salmond 477-3626

OAK BAY BORDER
This 2-yr.-old home is situated 1 block from O.B. Ave. House is designed to capture all the sunlight. Stairwell with wrought iron railings and gate, is dramatically accented by 10 ft. high window. 3 bdrms. on main, 1½ baths plus another 1 roughed in. Sliding glass doors to sundeck from bdrm. or den. Another room roughed-in down. Family room off kitchen. 8 ft. basement. Ideal for huge rec. room or in-law suite. Some 10% financing available. New exclusive listing. Priced at only $64,500.
385-7721 KENT MacLEOD 595-4273

VICTORIA REALTY LTD.
386-3585

OPEN HOUSE
SAT. 1:30 - 4:30
3741 CASEY DR.
(Off Tillicum at Cadillac)

Immaculate 4 level split, 4 bedrooms, quality carpet in LR and DR, attractive fireplace (LR and rec room). Large workshop. Double carport with sundeck. Loads of extra storage in 5 ft. crawl. MLS. Price 75,000.
477-1317 Dave Roberts 386-3585

NEW!!! DIFFERENT!

OPEN HOUSES
WED.-SAT. 1:30-4
JESSICA PL.
(off Harrop and Braefoot)

Several choices of UNUSUAL DESIGNS (3 have level entrys), all over 1200 sq. ft. with full basements, on a no thru street. LANDSCAPED, 1 clock from Braefoot School. Just completed and priced to sell at $59,500-$69,900. Jack Lidstone 477-9262 or Jack Kennish, 479-3061. Office, 386-3585, Exclusive.

3651 Craigmillar
Open House Sat. 2-4:30
This is a beautiful treed, quiet area. The home is older and needs attention, has 3 bedrooms plus a suite in the basement. Fridges and ranges included. Valuable lot is 62x198. Vacant. Clear title. Asking $47,900. Don't miss it! Leo Van Dyke, 386-3585, res. 479-6264.

$41,000
New Exclusive listing. A great starter, with a little effort this cute 2 bedroom no basement bungalow could be your dream home. Convenient level easy care lot. Separate garage. Low down payment, excellent financing available thru the vendor.
477-1317 DAVE ROBERTS 386-3585

NEW
$55,500
Nearing completion, 1080 sq. ft. 2 bedrooms, full basement, R1 fireplace. Whiteside Avenue. Close to all amenities. The best buy in town. Exclusive with Lew Mollilet, 386-3585, Res. 477-9251.

WHY RENT?
$35,900
Two level townhouse, three bedrooms, 1½ baths, private patio, extra storage, swimming facilities. To view call Neva Pennie, 386-3585, MLS, Victoria Realty Ltd.

TODAY
OPEN HOUSE
Wed.- Fri. 6-9 p.m., Sat.-Sun. 1:30-5
1486 Elnido
(North on Shelbourne to Elnido)

3 big bedrooms, master ensuite, sep. dining room with sliding glass doors to sundeck, floor to ceiling stone fireplace. Need a huge rec room? It's roughed in, including extra fireplace. A 4th and 5th bedroom? There's room. 3rd bath? It's roughed and ready to finish. Lots of potential with almost 1100 sq. ft. down. At $68,900, this can't last.

HUDAC WARRANTY
CAN YOU QUALIFY? ?
for the 10¼% N.H.A. Mortgage with a full 25 year term? It's worth thousands in interest savings. KEN McCANDLESS, Kasapi Cons. Ltd. 386-6191 or 478-4606.

OPEN HOUSE
SAT. 2 to 4:30
1730 RICHARDSON
Come and see this fine 3 bedroom plus home, located on the Oak Bay border. Well priced at —$69,900. (MLS).
LEVERTON RLTY.
385-8012

250 HOUSES FOR SALE

SINCE 1887
Pemberton, Holmes Ltd.
1000 Government St.

"OPEN HOUSE"
2323 HOLLYHILL PLACE
(off Lexington)
SAT. JUNE 12, 2-4 p.m.

A fine executive residence nearing completion. Of unusual and dramatic design it offers 3 floors with seaviews and over 3000 sq. ft. of living accommodation. Basically 4 Br's and 3 Bathrooms but with many unusual and exciting features that can only be appreciated by interior inspection. Come and see it! Offered at $155,000. MLS your present home. For prior showing call.
384-8124 MR. GREENE 385-0795

OPEN HOUSE
THURS., FRI., SAT. 7-9 P.M.
1908 VENROSS, SAANICHTON

Must be Sold! Almost ready for occupancy. Seaviews from the LR and built with care not speed. 3 BRs, master has ensuite plus shower. Large LR with floor to ceiling FP, DR, galley style kitchen, FR on the main floor. The lower level is ready to develop. The new owners will have their choice of floor coverings throughout. Any and all offers will be presented. Courtesy to realtors. For further information and prior viewing please call.
384-8124 A. FAULKNER 652-2070

213 ST. CHARLES
OPEN HOUSE SAT. 1:30-4
Locate this home, see our display ad in the weekend Times-Colonist. Offered at $65,000 with existing mortgage. Possession very quickly. MLS. 17395
384-8124 S. SIMPSON 598-4056

BROADMEAD
3 BEDROOMS and DEN
REDUCED $92,700.
3 BEDROOMS and DEN
REDUCED $92,700.

This custom-designed bungalow features 25.6x13 living-dining room with floor-to-ceiling fireplace, wall-to-wall carpeted throughout. This U-shape kitchen has new dishwasher, with 16'x13' family room adjoining with 2nd fireplace. Master bedroom has walk-in closet plus a full 4-pce. en ste. of acre beautiful lot with numerous shrubs and trees, extensive rockwall and rock planters enhance this rear garden. 2½ bathrooms. Sizeable low interest mortgage may be assumed. New MLS. This could be your opportunity, for your viewing or extra detail please call:
C. A. CLIFF ANDERSON
384-8124 — 477-3994

EXCITING
Home located high on BROADMEAD hillside will appeal to the most demanding purchaser:
—5 BRs, 4 Baths
—Stone floor entry hall
—Floor to ceiling stone FP
—Formal dining room
—Family room, Rec Room
—3500 square feet
—Asking $189,000.
Panoramic views of sea, woods and mountains fill the home while faultless interior provides ultimate in gracious living. By appointment only.
384-8124 M. VAUX Pager 574
384-8124 S. MACDONALD 477-9889

RETIRING?
This beautiful waterfront home only an hour's drive north of Victoria, offers year-round living in luxury, or could be an exclusive summer home. 2.03 acres of natural woodland on 175 ft. beach provide an ideal setting for this solid cedar 3-BR home. Remarkable seaviews plus an atmosphere of peace and tranquility. 4-Pce. ensuite, W-W throughout, full stone FP and built-in valance lighting. Asking $135,000. MLS 17055. V.I. 34877(1). Contact:
384-8124 STU MACDONALD
477-9889

42 HAMPTON RD.
Here's to love! The love and care put into this fine family home will immediately catch your eye. Dressed up in her new stucco exterior, she's really sitting pretty with a beautiful lawn, fruit trees and vegetable garden, all set on a deep 171' lot. Inside the T.L.C. is everywhere—3 BRs, FR with Franklin FP and W-W, neat kitchen plus breakfast nook and a bsmt complete with W-D hookup and loads of storage. At $54,700 there's real value for your money, so call me now and we'll view it together! MLS. 384-8124 MIKE SWEENEY
385-1547

"RANCHETTE"
Approximately 3 acres "mini ranch" can be your dream come true. Only 45-minutes from downtown Victoria in a lovely valley in the Sooke district. For 500' along one side of the property flows a beautiful stream in natural wooded setting, tall trees, ferns and native shrubbery. The ranch home must be seen to be appreciated. A big native stone fireplace opens onto modern kitchen and family room. Big ranch LR with heavy beam ceiling. Bath and laundry room down, 2 BRs and bath up. Enjoy outdoor living at poolside, extra large deck and patio with stone barbeque. The outbuilding include a 3-stall horse barn with hay loft and corral, guest house or studio, terrific workshop and double carport. Price $99 500. Exclusive listing.
384-8124 I. MCGREGOR 384-5130

OWN
Your first home now! Recent price reduction to $45,900 makes this 2-BR bungalow a great buy. Wilkinson interurban location on bus line and near elementary school, features nice FP, some hardwood, built-ins, 4-pce bath, excellent kitchen plus attached garage. MLS 16205. Has to be seen. Call:
384-8124 STU MACDONALD
477-9889

2 HOUSES
671-673 HOYLAKE AVE.
(OFF MILLSTREAM ROAD)
This fine big home has 1,595 sq. ft. of living area, including 4, or 5 bedrooms, plus full high basement with fireplace. There is a good rental 3-BR home as well on this 130'x190' lot. Owner is off to the States, wants a quick sale hence very good price of $64,500. MLS 17373.
DESMOND HOLMES
384-6124 478-1227

SIDNEY
Recently renovated, this bright and cheery 2-BR bungalow is located on a quiet street within walking distance of shopping and Silver Threads. Early occupancy. $46,500.
384-8124 G. PERODEAU 656-4525
384-8124 JOHN BELL 477-2562

DRIVE BY'S
1—3542 REDWOOD, North Oak Bay 2684 sq. ft. Large lot, 5 or 6 Br's, 3 full bathrooms, 2 fireplaces, family room plus rec room. $120,000.
2—2359 STYAN, Central Saanich. 2304 sq. ft. Seaviews. Large lot. 3—4 Br's, 1½ bathrooms, fireplace, family room plus rec room. Offers to $79,900. MLS 17193.
3—1908 VENROSS, Central Saanich 1300 sq. ft. on main floor, seaviews, 3 BR., 1½ bathrooms, fireplace family room on the main floor, rec room roughed-in. Offers.
4—8027 LOCHSIDE, Central Saanich 1300 sq. ft. Seaview, Rancher 3 Br's, 1½ bathrooms, FP, WW throughout. $7,500. Down. Offers to $68,000.
For further information and appt. To view any of the above call
384-8124 A. FAULKNER 652-2070

Steps and Stairs Are Not For Me!
SEEKING ONE LEVEL EASY MAINTENANCE LIVING? THERE IS SUCH A HOME IN THE UPLANDS.
Approx. 2140 sq. ft., wide ent. and thru halls. All room well proportioned.
—L.R. 21.6x17.6. Separate D.R. 14.6x12 and alcove. Delightful sunroom or den.
—Spacious kitchen, laundry adjacent, appliances included.
—4 Br's, 2 complete bathrooms
—Treed and lawned .74 acre, time controlled sprinklers back and front. Large easy entrance 2 carport. A very complete home offered at $129,000. Clear title. Possesion August.
—Viewing? No Problem! Please call
STUART SIMPSON
384-8124 or 598-4056

250 HOUSES FOR SALE

SINCE 1887
Pemberton, Holmes Ltd.
1000 Government St.

CORDOVA BAY
SECLUSION — VIEWS
ONLY $95,500

This 20-yr.-old custom crafted contemporary home features ultra modern new maplewood kitchen, 18x6x12.6 family rm., natural F.P. with doors leading to sunny protected patio, surrounded by beautiful shrubs and trees, nicely fitted utility room and 2-pce. bathroom. Intermediate level includes natural cedar open bream ceiling in spacious seaview L.R. with 2nd floor to clg. F.P. Large Br. or den with plenty of storage. Upper level has 3 more Brs., well designed with shoe rack doors and full 4-pce. bath. Almost ½ acre professionally landscaped including numerous fruit trees, ornamentals and colorful shrubbery, also carport. Near to schools and shopping. For your personal inspection please call:
C. A. CLIFF ANDERSON
384-8124 477-3994

A TUDOR HOME
$71,900
—Nearly new
—3 Bedrooms
—1800 sq. ft. on two levels
—Small easy care lot
—University location
—Available now
For further information contact
384-8124 J. COLWELL 479-4670

Century 21 REAL ESTATE
MAYFAIR REALTY
3147 Douglas Street 386-2955
Mayfair Shopping Centre

OPEN HOUSES
FRI. 1:30 - 4:00
NEW HOMES
1802 teakwood
3941 Larchwood
1778 Senwood
1781 Senwood
Four fine new homes in the popular Racquet Club area of Gordon Head. All are 3-bedroom, 1½ bath homes with one-year VICTORIA HUDAO WARRANTY. Priced from $54,900 to $65,900. Trades considered. In attendance — GEORGE WALL, 386-2955 or 477-0548.

OPEN HOUSE
SAT. 1:30 - 4:00
956 CAROLWOOD
The best in family living is provided by this fine Broadmead home. 4 bedrooms, 2½ bathrooms, 2 fireplaces, huge sundeck, stone and siding exterior, shake roof and a beautiful lot all for $99,000. Come and see it. JIM ALLAN, 386-2955 or 382-5701.

OPEN HOUSE
SAT. 1:30 - 4:00
880 ROY RD.
$63,500
2-yr.-old custom-built home at Northridge. Owner transferred and sorrowfully says sell. Home features 3 BR, large master ensuite, floor-to-ceiling rock fireplace in LR and rec. room. Quality carpets throughout. Extra high partially developed basement. Custom kitchen cabinets. Rock-cedar and stucco exterior, shake roof. High assumable mortgage. Much, much more. Come along and check this. Roy Rd. is just off Judah by Carey. PETER SYKES, 386-2955 or 382-3216.

OPEN HOUSE
SAT. 1:30 - 4:00
3321 SHELBOURNE
Ideal family home close to Sears, schools, etc. Beautifully decorated throughout. 2 BR plus extra BR and rec. room in full basement. Nice lot with plenty of parking for boat and camper. Priced to sell. $58,900. GEORGE PARSONS, 386-2955 or 598-3847.

OPEN HOUSE
SAT. 1:30 - 4:00
3996 GLANFORD
Special this week only, price reduced from original price of $57,500 to a new low price of $48,000 on this fifteen-year-old 2-bedroom up and 3rd bedroom in full basement. What a buy for this special low price of $48,000. LARRY LINEHAM, 386-2955 or 595-0134.

OPEN HOUSE
SAT. 1:30 - 4:00
No. 305 - 2626
BLACKWOOD
Beautiful views from this lovely 2 BR, 2-bath unit. You must see this — only $49,900 (MLS). LEIGHTON NOBLE, 386-2955 or 658-8968.

9 ACRES IN NATURAL SETTING
Studded with tall native trees. Includes 4-bedroom bungalow in lovely condition, area of 1,100 sq. ft. big living rm., patio at front and rear. Keep a horse or raise some sheep. On city water and power. Metchosin area. Full price $95,000. Call TED CHARTRES for further information 386-2955 or 385-5508.

NEW 2 BR
1280 SQ. FT.
Featuring larger than average rooms including a 16ft. long master bedroom with ensuite bath. Slate floor-to-ceiling fireplace separates living-room from stairway. Carpets still to be chosen. Second fireplace roughed-in in high full easy-to-develop basement. Sundeck over carport. Among new homes, $69,900 with trade, guarantee, or bridge financing available. Call GEORGE WALL 386-2955 or 477-0548.

COLWOOD
5 YRS. OLD
Over 1200 sq. ft. on main floor in this quality-built home in a very popular area of Colwood. Three bedrooms on main with shower — ensuite off master bedroom. Full high basement with rumpus room. Sun-deck over carport. Nicely landscaped. Full price on this lovely home is only $59,900, so call now (MLS). GEORGE WALL 386-2955 or 477-0548.

JUST LIKE NEW JUBILEE
Come and see the most attractively appointed 2 BR bungalow to be found — anywhere. Cozy LR with woodburning fireplace. Clean and fresh throughout. Low interest mortgage too! Just what you've been looking for and because owner is transferred only $52,000. Call today and ask for MR. KIRK 386-2955 or 656-1295.

LANGFORD
$49,500
Two bedroom retirement bungalow. Spotless condition. Close to shopping, situated on large landscaped lot, big separate garage. Owner leaving Victoria. To insure! please call TED CHARTRES 386-2955 or 385-5508.

BABY RANCHER
Set among the pines near Shawnigan Village, 25 min. from Victoria, 1½ yrs. old, 3 bedrooms, acorn FP, W-W throughout, complete with laundry room, extra large carport with workshop, newly seeded lawns. Owners transferred to Saskatoon—your opportunity for only $47,500. J. J. WILLIAMS, 386-2955 or 479-1163.

250 HOUSES FOR SALE

WHITTOME'S
ROYAL OAK BRANCH
4520 W. Saanich Rd.
479-1667

OPEN HOUSE
FRI. and SAT.
1:30-4:00 P.M.
79 HAMPTON RD.

Priced at $43,900. This little 2 bedrm., full basmnt. home on a beautiful garden lot is well worth your inspection. Immediate possession can be arranged.

EDITH GUTEMAR
479-1667 598-7053

$44,500
OPEN HOUSE
FRI. 7-9 P.M.
1404 BAY ST.
(HOUSE FACES AVEBURY)

Excellent rental, starter or retirement home in tip-top condition on a small easy-care lot!! 2 large BRs, Vanity Bathroom, spacious foyer and hall. Delightful LR and FP and built-in buffet, 17x13 kitchen with cupboards galore!! Try your offer today!
479-1667 CATHY ATKINS 479-5427

OPEN HOUSE
SAT. 1:30 - 4 P.M.
1646 ST. FRANCIS WOOD
(OFF ROCKLAND)

Tremendous ever-changing views across the ocean and mountains are yours from this beautifully different 3-bdrm plus 3 bath home. Excellent layout, many large windows taking advantage of the beautiful outdoors surrounding this one of a kind home — located in the Rockland area. Priced at $117,500.
479-1667 LILLIAN HENDY 479-4938

FANTASTIC SEAVIEWS
OPEN HOUSE
SAT. 2 - 4:30
4939 SEARIDGE
(OFF HALIBURTON)

Offered to you at $118,000 this delightful quality constructed 14-year-old home invites your inspection. 1400 sq. ft. full basement, 3 BRs, 3 baths, private 1/3 acre lot with mature trees, cherry, pine, birch, dogwood, fir holly, arbutus, etc.

479-1667 CATHY ATKINS 479-5427

BRENTWOOD
Split level, 2½ yrs. with 3 BRs, 1½ bathrooms, finished rec. room PLUS high ceiling basement. Superb condition with better quality carpet, fitted rock fireplace, range and frig. included. Most attractive landscaped and fenced rear garden. Located at end of short street with trees across the road. Excellent value at $67,500. MLS. To view call Wilfred Davis 479-1667 or 658-8884.

TRULY FINE
$57,000.00
Real Charm is the word regarding this five-room plus home, fully finished rumpus room, 2-pce. plumbing, laundry room, drive-in area and work area or small bedroom in lower level. Delightful living room, open fireplace, bright cheerful dining room, leaded windows in the door. Fully modern kitchen, two very fine bedrooms and 4-pce. bath complete the main floor. The grounds are the very finest, the quality in the renovation is the best. Yes—full asking price $57,000.
Please dial CLIFF STRETCH to view. 479-1667 or 592-3969.

NEAR NEW
$57,000.00
Rural home—full 1200 sq. ft. of quality on the main floor plus another 1200 sq. ft. on the lower level. 3 Br's, ensuite bath, 4-pce. family bath. Sunken living room, ceiling high fireplace. Family dining room, very modern spacious kitchen. Fully finished rumpus room down, extra bedroom area, nearly finished roughed-in bathroom, large drive-in garage. Yes—2 acres of rocky lot. Glen Lake area. Full price $57,000. Owner must sell. Dial CLIFF STRETCH, 479-1667 or 592-3969.

J. H. Whittome and Co. Ltd.
Royal Oak Branch

SEABOARD PROPERTIES LTD.
7173 WEST SAANICH RD.
BRENTWOOD BAY 652-1141

CENTRAL SAANICH
Rural outlook, 2 year old home in beautiful condition, 3 bedroom, ensuite, carport with extra pad, sundeck, fenced, rec room, with brick fireplace. $63,900 — a pleasure to see. MLS
652-1141 DAVID WOOD 652-2198

BRENTWOOD
Almost ready to move into. Exceptionally well-built 3-bedroom home. Finished rec. room with fireplace. If you demand superior quality this home is for you. Asking $74,900.
652-1141 Rose Ruse 652-2694

CENTRAL
OPEN HOUSE
HOUSE OPEN
SAANICH
SAT. 1:30 - 4:30
7224 VEYANESS ROAD

Central Saanich family home offering three bedrooms, large living room, dining room with sliding glass doors to large sundeck. Full basement, has finished 4-pce. bath, kitchenette, rec. room, laundry room and workshop, room for further development. Top this off with a 100'x151' lot — fully landscaped at an asking price of $67,900 (MLS). For further details just call or be my guest. Sat. 1:30 to 4:30.

Dave Dand
652-1141 658-8490

COUNTRY HOME
Well-built family home, situated between Elk Lake and Cordova Bay beach. Family home, 1,480 square feet, 4 bedrooms, 2 baths, large family kitchen, dining room, and 15x19 front room. Large finished rumpus room, with feature rock wall fireplace. Lot, 80x175 at 5131 Santa Clara. 658-8223. Sale price, $79,900.

TOD-HACKETT CONSTRUCTION LTD
Days 384-1101 Nights 477-5554

250 HOUSES FOR SALE

Green Acres
3½% Exclusive Residential

HENDERSON REALTY
385-9741 Anytime

OPEN HOUSE
SAT. 2-4:30
4143 CORTEZ PL.
Situated on a cul de sac, handy to schools, shopping, recreation centre and bus, 3-bedroom home — 15x12 living room with fireplace, dining room, 11x10, cabinet electric kitchen master bedroom has 2-pce. en suite. Extra bedroom, rumpus room in basement. Quality carpet throughout. Green belt area around home. This is one of Gordon Head's best buys at $63,900.
BILL McCARTER BOB GIBSON
592-3970 658-5153

OPEN HOUSE
THURS., FRI. and SATURDAY
2 to 4:30
1874 ALLENBY
Come and see this immaculate 3 bedroom home in this most desirable area. It's a buy at $62,500.
BILL McCARTER BOB GIBSON
592-3970 658-5153

OPEN HOUSE
SAT. 2-4:30
3363 WILLOWDALE
New listing. Owner transferred. An immaculate 3 bedroom, 1200 sq. ft. home. Feature white brick fireplace and dark panelled wall enhance the 16x14 living room. L-shaped dining room has sliding doors to wrap around large sundeck. 12x12½ master bedroom has 2 pce. ensuite. Finished den and bedroom downstairs, plus a roughed in rec room with fireplace. Sunny landscaped lot. Asking $62,500.
BILL McCARTER BOB GIBSON
592-3970 658-5153

OPEN HOUSE
JUBILEE AREA
1736 EMMERSON
FRI. 6-8:30 P.M.
Nice clean 2 bedroom, full basement home. Stove, fridge, washer, dryer and drapes included in asking price of $48,500. Good value on today's market. Will look at offers.
JACK PARKER 598-8352

OPEN HOUSE
SAT. 12 - 4 P.M.
535 BAKER
4-B.R., 2 full bathrooms, lot 70x125, fruit trees and lots of shrubs, asking $62,500. Vendor will look at all offers.
JACK PARKER 598-8352

PRICE REDUCED
Drive by 4037 Cumberland, over 1200 sq. ft., renovated 2-B.R. home. Extra large kitchen, master B.R., 14x14, low taxes. Lot 60x150, reduced to $53,000. For viewing call:
JACK PARKER 598-8352

DRIVE BY
3195 STEVENSON PLACE
(off Finlayson)
This 3 year young cathedral entrance home is situated on a very pretty quiet street among other similar homes. One of the few areas in Victoria like this yet only 5 minutes from town. Good size yard with weeping willow for privacy. Loads of parking for your boat or camper. Asking $65,700. Drive by then call:
BUD HUDSON STAN TRONT
479-3849 477-2829

NORTHRIDGE PRICE REDUCED FOR QUICK SALE
This one year new contemporary designed home offers 1200 plus sq. ft. on main. Very tastefully decorated and completely landscaped. Green belt at rear for privacy. 4th bedroom partly finished down. Quiet no through St. in area of modern homes. Loads of room for development. Note quality range, fridge, built in dishwasher and expensive drapes included. At the sensible asking price of $74,500 this is a must see.
479-3849 BUD HUDSON 385-0741

AFFORDABLE HOMES
424 RICHMOND RD. Two bdrms., clean and very attractive. $31,750

159 BUSHBY ST. Sea view, apt. zoned good lot, full bsmt. $55,000

597 JOHN ST. City duplex, light ind. zoning. Vacant possession. $45,000

2032 BEACH DRIVE. Older cottage, needs complete refurbish. Opportunity for builder or handyman $53,500

HUMPHREY GOLBY 592-6730
ORVILLE WHITE 592-7220

NEW LOW PRICE
Sparkling two-cedroom retirement home. Full basement, only 8 years old. Close to shopping (Mayfair and Town and Country). Good garden, low taxes, immediate possession. See 3453 BETHUNE this weekend at the new low price of $51,000. Full details from
HUMPHREY GOLBY 592-6730

CEDAR GLEN AREA
Super new home in a delightful treed setting. Tudor exterior, shake roof. Living room is 15x19'6. Bright 10x12 dining room with sliding doors to secluded sundeck. The kitchen is a dream with back door access. Master bedroom has a 3-pce. ensuite. Two more bedrooms. Full basement studed for further development. Double pane windows. Quality carpets throughout. Asking $89,900.
BILL McCARTER BOB GIBSON
592-3970 658-5153

FOR REMOVAL
1711 LEIGHTON
Authentic Colonial bungalow for immediate removal. This is a genuine McLure design and is well worth saving. If you have a suitable property in or near Victoria, don't miss this chance to own a truly charming small home. Priced at $6,000 as is. Cost of removal to be borne by purchasers. Offers must be in writing to:
ORVILLE WHITE 592-7220
HUMPHREY GOLBY 592-6730

SIDNEY
An excellent home for beginners or retired couple. 2 bedrooms — 11x18 living room — large kitchen with eating area and laundry opening onto a spacious and private sundeck. Full basement. Grounds nicely landscaped. Lot 89x160. Might be subdivided at some future date. Price to sell at $59,900. For further details call
BILL McCARTER 592-3970

SIDNEY STARTER
Very practical plan for 2-bedroom home on sunny 50x120' lot, quiet street. Cosy 15'6"x10'6" living room with stone fireplace. Large open kitchen and dining area. 4-piece bath. Downstairs is a third bedroom and large utility room. Financing, $51,900.
BILL McCARTER BOB GIBSON
592-3970 658-5153

CITY DUPLEX
Close in legal duplex. Property light industrial zoned. Down suite now vacant. Listed to sell at $45,000, $10,000 will handle.
H. GOLBY O. WHITE
592-6730 592-7220

250 HOUSES FOR SALE

Green Acres
3½% Exclusive Residential

145 BEECHWOOD FAIRFIELD
CLOSE TO SEA — ATTRACTIVE 3-BEDROOM HOME IN A MOST DESIRABLE AREA. FULL BASEMENT. SENSIBLY PRICED AT $57,900. MLS. TO VIEW CALL:
HOWARD TOMLIN 477-1327

RITHET'S
for
Real Estate
Insurance
Appraisals
714 FORT
382-4251

OPEN HOUSE
SAT. 1:30 - 4:00
2021 ARDWELL
RESTHAVEN AREA off MacDonald Park Road close to all marinas. Immaculate near new home features, 1280 sq. ft., spacious L-shaped living and dining room, large family size kitchen with a generous amount of cabinets, sunny sundeck, full basement open for development. Close to all school levels. Attractive existing financing. Price $61,500.
W. MICHAELS R. JOHNSON

250 HOUSES FOR SALE

WALL & REDEKOP HOMEFINDERS REALTY LTD.

OPEN HOUSE
961 EASTER RD.
Off Saanich Rd.
SAT., 1:30-4:00 P.M.
Self-contained 2-bdrm. suite on lower level makes this 3-bdrm. home an excellent investment at $68,000. MLS. JUDITH WHALEN, 386-2911.

OPEN HOUSE
2908 CORRINNE PL.
THURS. and FRI. 7-9 P.M.
SAT. 1-4 P.M.
Island Highway to Goldstream Inn sign, turn left. Spacious 3-bdrm family home. White brick FP, ensuite plbg., large, sunny kitchen and lovely Rosewood panelling. Lower level ready to develop. Really nice, come and see it. New MLS.
WILMA WINTER 386-2911, 478-1466.

OPEN HOUSE
SAT. 1:30-4:30 P.M.
763 JASMINE AVE.
Do you like the idea of owning a home with a large family kitchen and 4 big airy bedrms that are not in the basement? If so this has to be the home for you. Large mtge. already on at 10% interest. The full, high bsmt. includes D-I garage and large workshop (or family room) with 220 wiring. Stucco and brick exterior and a level lot. All this for $56,900. MLS 17527. For prior viewing call:
HAZEL CLARKE 385-6635
NORMA HILL 383-7796

OPEN HOUSE
SAT. 1:30 -4 P.M.
868 BROCK AVE.
Where can you buy a lovely 2 bdrm, almost new, 1,000 sq. ft. home on a large lot? in friendly Langford! This is a strata title duplex but has all the advantages of owning your own home. Priced at $41,500. MLS 17260. For prior viewing call:
NORMA HILL 385-6635
HAZEL CLARKE 383-7796
386-2911

OPEN HOUSE
430 MONTREAL ST. $48,900
SAT. 1-4 P.M.
Seeing is believing! Quality home. 2-3 bdrm, full bsmt. Spotless throughout. Quiet, tree-lined street close to everything. Immediate possession! Call now for prior viewing of this exclusive listing.
SHIRLEY MOLLBERG
478-5327, 386-2911

OPEN HOUSE
2529 Empire St.,
11:30-4:30 P.M.
SAT., JUNE 12th
A MUST FOR YOUR TOUR THIS WEEK. This delightful no-step starter or retirement home is neat and tidy inside and out and just waiting for you to call it home. Furthermore it is financially within reach of most first time buyers at only $49,900.
Your Hose:
ERIC HODGKINSON
386-2911, 382-0047

OPEN HOUSE
3241 ORILLIA ST.
SAT. 1-4 P.M.
CIRCLE THIS FOR BEST VALUE Drop in, you'll be pleasantly surprised at the different floor plan and quality improvements in this 3-bdrm family home. New cupboards with built-in dishwasher in bright, sunny kitchen. Lovely separate dining room; fireplace in living room. Full basement boasts huge rec room with bar; 4th bedrm and 2 pce bath. Separate workshop. Located close to town on 50x200 ft. lot. Asking $52,900. Good financing available.
MARILYN MOORE 478-2482
JO LENNOS 478-2563
OFFICE 386-2911

OPEN HOUSE
10292 GODFREY PLACE
SIDNEY
SAT. 11-1:30 P.M.
You'll love this house! It has warmth, cleanliness and convenience. In a good neighborhood close to schools and shop. 3 bdrms on main. Full bsmt with family room and 2-pce bath with 17x20 rec room waiting for you to finish. Fenced back yard with fruit trees and garden area. Brand new MLS 17736. Its a must to see. Priced at $58,500. For further particulars call MAY HAMILTON.
386-2911 or 656-4692

OPEN HOUSE
2905 PICKFORD RD.
(Colwood Lake Estates)
FRIDAY 1:30-4:00 P.M.
Drive out Sooke Road to Aldeane to Marlene Drive; left down to Pickford to view This 5 bedroom (2 down) home, with 1½ baths; FP in LR, sundeck off DR and large kitchen. Close to schools, golf and all amenities. There is $30,000 at 9½% per cent 1st mtge. Vendor is transferred so make me an offer. Asking $65,900. MLS.
JACK or BARB GREENWOOD
386-2911 or 384-5228

VENDOR BOUGHT PRICE REDUCED
This charming 3 or 4 bedrm. Oak Bay home has just been reduced to $89,900. (see for yourself the excellent value) Situated in prestigious area on 1-3 acre. This beautifully decorated home must be sold. Phone POLLY HIGGINS for details and appointment.
386-2911 or 592-4111

BEST BUY ON THE MARKET
Large older 2 storey home with 3 large bedrooms upstairs, living room with stained glass windows, and big kitchen with family sized dining room off. Duplex conversion possibilities for this Fairfield property on a large lot, on a quiet street, close to shopping, schools, etc. Make your offer on asking price of $59,900. as Vendor must sell quickly. Call for an informal viewing anytime. JUDITY WHALEN
386-2911 24 hrs.

GORGE AREA
$46,900
This comfortable 2 bedroom home is situated on a large lot, on a quiet street. Near shopping, schools and Gorge Parkway. Nice bright living room leads into big kitchen and nice large utility room, leads into big kitchen and nice large utility room. Vendor says sell — and has purchased another home — so come and present your offer with DOUG POWELL this week. 386-2911 anytime.

QUADRA-TOLMIE
$53,900
1250 sq. ft. of living area offers 3 bdrms., living room with F.P., family-size kitchen with the good "old fashion" pantry PLUS an extra large bdrm. AND a rec. room AND a 1-pce. bathrm. in the full bsmt. Bus stop at the door. Within walking distance to Mayfair Mall. MLS. Call anytime:
ADELINE NICHOL
386-2911

SUNNY SIDNEY
3 BEDROOMS
$58,900
Easily accessible to boating, fishing and Swartz Bay ferry terminal, this 2-yr.-old family home of 1176 sq. ft is situated on 60x112 ft. lot on a cul de sac of new homes. Carpeted throughout it features large FOYER entrance hall, raised hearth corner fireplace in living room with dining room in-line. Carport, sundeck and lots of room for development in the high cement bsmt. It's NEW ON THE MARKET! Phone me TODAY! MLS 17585.
BARBARA RAWLINGS
386-2911 383-5435

CIRCLE THIS AD
If you are looking for 3 bedrms, 1½ baths, large modern kitchen, separate DR and full basement, all for $56,900. Phone now for appointment to view, POLLY HIGGINS
386-2911 or 592-4111.

250 HOUSES FOR SALE

WALL & REDEKOP HOMEFINDERS REALTY LTD.

OPEN HOUSE
SAT. 1:30-4
2151 FAIR ST.
$69,000
Excellent older home in Oak Bay close to all amenities, can be either single family dwelling or legal duplex. Main floor has 31x14 L.R with F.P., D.R., bdrms., kitchen and 4-pce. bath. Carpeted stairway to lower level leads to 2 bdrms., laundry room, 1-pce. bath and ample work area. Upper floor has 2 bdrms., L.R., and 4-pce. bath. Located on 57x214 lot with separate garage. This is valuable revenue or holding property. To view call, MLS 16656.
JACK or BARBARA GREENWOOD

WATERVIEWS IN VIEW ROYAL
Offers invited on asking price of $165,000. (MLS 16978.) By appointment only with:
HAZEL CLARKE 383-7796
NORMA HILL 385-6635
386-2911

MOUNTAIN VIEWS FROM LANSDOWNE SLOPE
Just right for the large family. This LONG, LOW RANCHER set on an immaculate lot in this popular and convenient area is awaiting your inspection. On the main floor there are 3 large bedrooms, living room with FP and in-line dining room plus kitchen with EA and laundry facilities. Downstairs there is ample storage, large games room, 3-pce. bath and rec room with bar and fireplace, $93,000. MLS 17467. Why wait! Make your appointment to view with:
HAZEL CLARKE 385-6635
NORMA HILL 383-7796
386-2911

$63,900
NEW PRICE REDUCTION
Well under appraised value. Owners are moving East and MUST SELL. Tremendous family home with 3 bedrooms, ensuite. Family room with fireplace and two extra rooms in basement. Nicely landscaped with extra paved parking. MLS.
LOLA CLARK 479-3010 or 386-2911

Century 21 REAL ESTATE
J. D. BOSDET LTD.
120 - 727 JOHNSON 386-3128

OPEN HOUSE
THURS. FRI. 6-8
SAT. 2-4
1629 LONGACRE
Immediate possession possible on this 3 bedroom, den, family home. Development potential in full high basement. Beautifully landscaped corner lot in most desireable area of Gordon head. $69,900. MLS 16993.
386-3128 Audrey Crothers 385-4645

COUPLES YOUNG AND OLD
This 2 bedroom home, (can have 3rd in basement) on a large lot, maybe just what you are looking for. Living room with fireplace, a 4 pce. bath. New furnace, roof 3 years old, stove and fridge stay. Besides offering comfortable living for you now, the property is zoned R-3 which makes this a good investment property. This is a new listing so act now. Price $45,000. MLS 17701. To view call:
386-3128 Ernie Seronik 478-8696

COUNTRY HOME
$94,500
On 2.57 treed and secluded acres. Custom designed, octagon shaped home. Large cheerful kitchen with lots of cabinets, domed skylight. Large sunken living room with floor to ceiling fireplace. 3 bedrooms up and 1 down. There is much, much more. MLS 16574. To view please call
386-3128 Ernie Seronik 478-8696

HANDYMAN OCEAN FRONT OPPORTUNITY
Asking only $65,000 for this view home at 9488 Lockside Dr. Sidney. Across from water it has unobstructed views of ocean and islands. House ready for your own ideas and modernization. Act now. MLS.
386-3128 Joe Blodgett 656-5653

LOCATION
Across from Reynolds Park at 3941 LaSalle St. This spacious well constructed 3 BR, full bsmt. home is ready for immediate occupancy. Features 2 fireplaces, fam. kitch., enclosed garage, privacy, swim pool, view, fruit trees, berries and more on approx. one third acre and asking only $72,500. MLS
386-3128 Joe Blodgett 656-5653

ASK ED OR ALICE HOMES OF THE WEEK
1—Long low rancher, Cordova Bay ½ acre. Quality throughout. MLS 17582 Price $94,500
2—Oak Bay University. Owner transferred. Corner lot. Family living. MLS 17303 Price $87,500
3—Fairfield, 5 Bedrooms, 2 bathrooms. w-w carpet. Completely renovated. MLS 17187 Price. $61,500
4—Two starter or retirement homes. Immaculate condition. Large lots. Two Bedrooms MLS 15990. Price $44,900. Three Bedrooms MLS 17635 Price $47,900
5—Family oriented townhouse. 3 bedrooms, 1½ bathrooms, w-w carpet. Absolutely spotless condition. Owners have purchased. MLS 17217 Price only $47,900
Call:
Ed Kraft 652-3676
Alice Moore 592-4529

BRENTWOOD BRAND NEW
$61,900
Very well built 3 bedroom, full basement home close to everything in Brentwood. Features include fireplace, drive-in garage, large lot. Still time to choose your own carpeting. Call Al Trelford
386-3128, 652-3717.

PORTAGE INLET
$47,500
Two bedroom home with fireplace and easy care lot. Newly painted and wallpapered inside; "Kennatex" exterior (with 15 year guarantee). Excellent neighbourhood, bus at door. MLS 17674.
386-3128 Al Trelford 652-3717

A. E. LePAGE WESTERN LTD. REALTOR
1395 HILLSIDE
386-6331

GLEN LAKE AREA
989 WEAVER PLACE
Off Happy Valley Road at Walfred 3 bedroom cathedral entrance home, large LR with cozy FP, DR with sliding glass doors to pleasant sundeck. Rec room in basement and double carport. Secluded lot on quiet cul-de-sac. Priced to sell at $58,900. MLS 16352.
386-6331 Dennis Ferrill 478-6140

MUST SEUL, IMMACULATE 2 year old home, in Sidney. Featuring 3 bedrooms, two fireplaces, ensuite, plus many extras. Asking $56,900. For appointment to view, 656-5735.

OAK BAY VILLAGE $58,500
Charming character home. Must sell by June 22. Drive by 1567 Yale St., or call owner, 595-4096.

250 HOUSES FOR SALE

National Trust
SINCE 1898

GILLESPIE RD.
SOOKE
16.47 ACRES
Located around the corner from store and 17 Mile House, yet secluded, a five room older bungalow in excellent condition. Full basement, your own spring water plus lovely garden area. 480' of Veitch Creek frontage and your own gravel pit. Priced for immediate sale at $84,400. Sign on property. MLS 16897. For further particulars, call:
DES DESJARDINS
388-5451 (24 Hrs.) Res. 385-8925

$45,900
A two-bedroom beauty (with third bedroom in full basement) located in Tattersall Drive area. Home has been completely updated, including a 22x10 rumpus room. This will move quickly at this price. Lot size: 50x116.
MIKE RUSSEL
388-5451 (24hrs.)

LIKE NEW
10385 PATRICIA PLACE
OPEN TO VIEW
SAT., 1:30-4:30 P.M.
Immaculate family home located on a quiet no-thru street and adjacent to an open, grassy park, making an ideal environment for young children. Well planned, well constructed, 3-bedroom, 1½ bath home with some basement development. Immediate possession possible and attractive financing available. MLS 17513. ASKING $66,500. To preview call:
STAN JAMES
595-2961 Bus. Res. 592-3740

GORDON HEAD BEAUTY
Drive by 1614 Wycliffe Place (off Majestic) and have a look — you'll be surprised at what you see. Immaculate family home of 1329 sq. ft. L.R. with R.H. fireplace, Sep. D.R., 3 beds, 1½ baths. Rec Room with Fireplace, Large sundeck. Lots of extras. Nicely landscaped lot. Asking price $71,900. MLS 17529.
R. O. (BOB) HUGHES
595-2961 BUS. RES. 592-2128

PRIVATE OFF SHELBOURNE
Modern 2-bedroom bungalow situated on a fully fenced, hedged, nicely landscaped lot on a no-through street. Convenient to transportation, shopping, golf etc. Less than 20 years old and with a low interest assumable mortgage. Reasonably priced at only $48,900. For details call Stan James. National Trust, Hillside.
STAN JAMES
595-2961 Bus. Res. 592-3740

AMBLEWOOD DRIVE ROYAL OAK AREA
Outstanding ranch-style, no step, brick and siding bungalow of 2300 sq. ft. in exclusive area, designed for restful living. Three bedrooms, two baths, master bedroom has vanity and dressing area, with ensuite bath. Kitchen 25x13 with family area, quality cabinets, built-in appliances, utility and rec. room off kitchen. Full size dining room separated from living room by red brick fireplace, sliding glass door to patio. Wall-to-wall carpeting. Two-car carport. Lot 110x110. Price: $109,000. Open to offers. MLS 14880. To view, call:
DES DESJARDINS
388-5451 (24 hrs.) Res. 385-8925

Island Homes Ltd.
2504 DOUGLAS
386-7545

OPEN HOUSE
SAT. 1:30 - 4:30
2109 NEIL ST.
OAK BAY
Spacious 3-bdrm. home with 2 extra bdrms. and 3-pce. bath in full high basement. Large bright living and dining room, fireplace and hardwood floors. Very well planned kitchen. Access to fenced backyard for boat or trailer. This is a solid well-built plastered home in a choice location being close to all schools, university, Carnarvon Park, bus and shopping centre. Vendors are leaving city. Realistically priced at $74,900 with a large 10¼% mtge. Be sure to see this one. RON CROW in attendance, 592-4989. MLS.

OPEN HOUSE
2937 MT. WELLS
Sat. 1:30 - 4:30
Immediate Possession
Try $2,000 Down
Beautiful brand new 3 BR home in good location, 1,250 sq. ft. on main, 1½ baths. Full basement. 2nd fireplace finished in rumpus room. Low taxes.
Howard Mitchell 479-4818

$57,000—VACANT
Exc. Financing
3 Bdrm, 1½ Bathrm home only 2½ yrs old. Large fenced lot on quiet cul-de-sac. Only twenty minutes from city-centre. Price includes almost new stove, frig, built-in vacuum. Very good value on today's market. To view call J. C. BAXTER 386-7545 (24 hrs.)

DUPLEX
$62,900. Lovely Esquimalt Lagoon location. Two bedrooms either side. Large lot nicely landscaped. Close to schools and stores. Low taxes and running costs. Absolutely immaculate. A home with income, ready to step into, immediate possession.
ROY ELDRIGE, 477-6735
DON LAYMAN, 385-0297

ESQUIMALT SELKIRK AREA
Starter or retirement offering two spacious bedrooms. Living room 17x12, lots of counter space in the kitchen. Large eating area. Utility room plumbed for washer and dryer. Sep. garage. Grenhouse. Asking price of $49,900 includes washer, dryer, stove, fridge, deep freeze, all drapes and rugs. Bruce McIlhov. 386-7545.

WILLS and WONNENBERG REALTY LTD.
1318 Esquimalt Rd. 384-0581

SALE PRICED!
Very ATTRACRIVE 2-bedroom home on a quiet cul-de-sac. The children's playground next door makes this ideal for the small family. Nice STUCCO exterior and matching garage. OWNER has oved and the price is right — $47,500 with offers on terms. Within 1½ miles of downtown shopping. To view call RUBY REID or CLARENCE WONNENBERG at 384-0581 anytime. MLS.

$200 PLUS $325
Excellent REVENUE producing 2-suiter on Vining Street. Very impressive RED BRICK — original turn of the century HOME. For YOUR appointment to view call RUBY REID or CLARENCE WONNENBERG at 384-0581 anytime. MLS 16806.

PENTHOUSE REALTY LTD.
203-805 Fort St. 386-6762

250 HOUSES FOR SALE

FOR SALE Royal Trust
3400 DOUGLAS ST.
384-8001

OPEN HOUSES
SAT. 2-4 P.M.
KENSINGTON MANOR
319—1025 INVERNESS
1 bedroom—LR and DR in line. Kitchen, plus all the extras supplied by building sauna and exercise room, pool room with slate table, laundry room and sundeck on roof. Only $32,900.
JOHN MORRY 592-9770 or 384-8001 (24 hrs.)

SAT. 1:30-4 P.M.
4037 CAREY RD.
Charming 2 bdrm home with den with fireplace in full basement. Gleaming hardwood floors reflect spotless condition of this 26 yr old well built home. $57,500 MLS. CHES HAYS 384-8001 or Res. 658-5663.

SAT. 2-4 P.M.
1005 WESTPORT
Quiet cul-de-sac in Cordova Bay. 3 good size bedrooms, (Master ensuite), lovely bright kitchen with eating area. Full basement with 4th bedroom and large rec room with fireplace. Large easy care lot. $71,900. AL MATTEO 384-8001 or Res. 658-5057.

SAT 2-4 P.M.
1915 JEROME RD.
(Colwood)
Newly decorated 3 bdrms, close to shopping — quiet street. Good size living room with dining area, leading to large covered patio and sundeck. Large rec room in basement with another good size bedroom. $55,000. MARK MACKENZIE 384-8001 ore Res. 595-4596.

SAT. 1:30-4 P.M.
657 MOSS
3 bedroom character home. 1255 sq. ft. on main. LR and large LR, 2 bedrooms have connecting 4 pce bath. Developed basement with 2nd bath. MLS Reduced to $71,900. WALLY MILLIGAN 477-5144 or CHES HAYS 658-5663 or 384-8001 (24 hrs.)

SAT. 1:30-4 P.M.
1230 ROCKLAND
Approx 1500 sq. ft. on main. Living room and sep. dining room are appealing. 3 bedrooms and den. fine rumpus room with fireplace. DAR GARSIDE 384-8001.

SAT. 1:30-3:30
629 VANALMAN
Sparkling 3 bedroom 1½ bath, family on plus rec room. Easy care lot. Below replacement cost. High in Northridge. 9% mortgage can be assumed. BARRY LIEBENAU 384-8001 or Res. 479-8389.

SAT. 1:30-4 P.M.
1872 VENTURA WAY
5 BEDROOMS NEAR GOOD SCHOOLS, Racquet Club and University. Large lot, quiet dead end street. Asking $77,500. MLS 17077. JIM WALTERS, 384-8001 OR Res. 656-3253.

SAT 2-4 P.M.
997 DUNSMUIR
2 bedroom bungalow with full basement. Lr with feature panelled wall, large cherry kitchen. Nice fenced lot. Asking $51,900. ETHEL WALLACE 384-8001 or Res. 382-5998.

SAT. 1:30-4:30 P.M.
2778 PENELOPE PLACE
(Goldstream-Ventilburg-Penelope)
Double door front entry-slate foyer and circular staircase, quality fibroedloomed throughout, 4 bdrms, 3 baths, approx 3,300 sq. ft. Controlled economical electric heat, vacuum system, intercom throughout including sundeck. Super kitchen, over counter top range. Family room L shaped to library with 2nd FP has heavy beamed ceiling and sliding doors to sunken patio. New MLS.
SHIRLEY MEYER
384-8001 478-5268

SAT. 2-4 P.M.
1344 FINLAYSON
Snow white and immaculate inside and out. 2 bedrooms retirement or starter. LR with fireplace, dinette, cherry kitchen with built-in nook. $53,900.
ETHEL WALLACE
384-8001 382-5998

SAT. 1:30-4 P.M.
3001 CHARLOTTE
(Off Aldeane to Marlene)
5 bedrooms, 3 bathrooms, 2 years old in spotless condition, 2 fireplaces. Formal LR and large rec room. Sep. dining room. Private sundeck off kitchen. Built-in dishwasher. Owners transferred. MLS $72,900.
MERYLE HAYS
384-8001 658-5663

SAT. 1:30-3:30
3166 THORNHILL CRESC.
Come down Torquay Drive to Thornhill—just a stone's throw from Lambrick Park, and see this exciting new home by M. McLaren Construction Ltd. 3 piece master ensuite, 4 bedrooms total, finished rec room and living room both with fireplace and thermopane. Crestwood kitchens, eating area, dishwasher. Plus a new 5 year home warranty. Superb value at $85,900 MLS. JEANNIE DEWHURST 384-8001 or Res. 477-6040.

SAT. 1:30-4 P.M.
2800 BEACH DRIVE
Uplands. Charming spacious home! Appealing private garden! Unique split-level plan! 4 bedrooms, den, FP 3½ baths! Inviting rec. room $128,000. MLS PAT BAILLIE 384-8001 or Res. 479-4594.

SAT. 1:30-4 P.M.
2867 LAKEHURST
(Off Mount Wells Goldstream Park Area)
(DOG LOVERS ALERT)
Immaculate 2 bedroom home with many special features plus 2 St. Bernards (Grandv and Penny if desired) ... all for the one price of $62,500. Excellent mtge of approx $28,000 at 9½% can be assumed or increased under Royal Trust blended mortgage system. Completely fenced back yard with the biggest dog-gone doghouse I've ever seen. Meet me there. CONNIE REYNOLDS 384-8001 or Res. 477-8914.

WEST BURNSIDE AREA
URGENT SALE REQUIRED
2.40 Acres-fenced-ideal for horses. Small older house, barn, immediate possession. $74,900 MLS. All offers considered. CONNIE REYNOLDS
384-8001 or Res. 477-8914.

7278 CHATWELL DR.
(Off Stellys Cross Rd.)
Cheery family home in lovely setting with distant seaviews. 5 bedrooms (3 up, 2 dn) large lot 100x190 and parking for at least 4 or 5 vehicles. Owners have bought and want offers on their asking price of $74,900 MLS 16698. CONNIE REYNOLDS 384-8001 or Res. 477-8914.

DEEP IN DEEP COVE
2.02 ACRES
$79,9000
Already subdivided into 2 parcels so has good potential. Many extra features such as intercom, plaster interior, hardwood floors, garburator, own well, fruit trees, barn, chicken house and run and lots of pure country air MLS 15314. CONNIER REYNOLDS
384-8001 or Res. 477-8914.

ESQUIMALT BEAUTY
$45,000
This home has been reduced thousands of dollars and must sell this week. 3 bedrooms, new wall to wall throughout, beamed living and dining room. Full basement. Remember only $45,000.
DAR GARSIDE 384-8001

250 HOUSES FOR SALE

FOR SALE Royal Trust
3400 DOUGLAS ST.
384-8001

WEEKEND DRIVE BYS
2450 CAMELOT
$65,6500 MLS
Calling all University Professors — walk to campus from this 3 bedroom bungalow — L shaped Dining and Living room. Dining area in kitchen. Extra room in full basement. 2 driveways, 2 garages to leave your car in.

388 VINCENT
$58,900 MLS
Super duper living room-large master bedroom plus 2 others — rec. room. Lovely back yard. Try your offer. Call to view at your convenience. JOHN BOERY or JOYCE MILLER 384-8001 (24 hrs.).

616 LAMBIE
SAT. 1:30 - 4 P.M.
A lovely neat clean 3 BR no step home in this desirable area. Large 2 car garage and extra parking, extra large landscaped lot with a large secluded backyard with view. You'll love this one. Price only $59,900 MLS 17764.
384-800 BUD ZUCK 598-7215

BACKS ON THIRD HOLE
ROYAL COLWOOD
GOLF COURSE
New custom home, California white stucco with Spanish influence in wooded area. 3 plus 1 bedrooms (1 with ensuite). In an area of fine homes it is designed to take advantage of the sun and golf course with its sundeck. LR and DR nearly 30 feet long with fireplace and kitchen on rear. The roughed-in rec room with 2nd fireplace has sliding doors to rear patio also. TAKE ADVANTAGE OF THIS OPPORTUNITY. Vendor transferred $83,900 NEW MLS.
SHIRLEY MEYER
384-8001 478-5268

PRICE REDUCED!
DRIVE BY THEN CALL
1352 CARNSEW RD.
Older style 3 bedroom home in most desirable part of fairfield. This house has good size living room and dining room, large family kitchen, full basement on lovely lot on quiet street. Included in purchase price is most of the furniture $59,900. MLS. 384-8001 MARK MACKENZIE 595-4596 or AL MATTEO 658-5057.

FAMILY LIVING
CLOSE TO SHOPPING CENTRE
Lovely older 4-bedroom family home located close to shopping, schools and transportation offering good size living room, separate dining room with built-in buffet large kitchen and full basement. Large lot with separate garage. Asking price only $53,900. For quick sale.
MARK MACKENZIE
384-8001 595-4596

FAIRFIELD
Dandy 3 bedroom home close to school and all conveniences. Lovely living room with fireplace and adjoining dining room, 2 bedrooms on main, spacious bedroom down. Drive-in garage and nicely fenced yard. Full price only $59,900. Phone WALLY MILLIGAN
384-8001 or Res. 477-5144.

VIEW FROM EVERY ROOM
Ocean, Islands, Mountains. Seclusion on 1.31 acres, lovely large cedar, sunny dble. glazed. Architect designed 4 BR for family living. Two large fireplaces, sliding glass doors from each room to patio or sundeck. A pleasure to shing this beautiful home to you. Priced at $129,000 MLS.
384-8001 BUD ZUCK 598-7215

FAIRFIELD
Large 4 BR full basement family home, large lot, furnished and ready to move into. Make us an offer. Vendor has purchased — must sell.
384-8001 BUD ZUCK 598-7215

GORDON HEAD
WATERFRONT SUPREME!
Custom home on approx. ¾ acre on quiet street. 5 bedrooms, fantastic, rec room, family room and living room all with fireplaces. Incomparable value at $169,900. MLS. Call JENNIE DEWHURST
384-8001 or Res. 477-6040.

SOUTH OAK BAY
5 YR WARRANTY
Stunning — new executive 4 bedroom Tudor by J. McLaren Construction Ltd. Enormous master bedroom with full ensuite. Quiet sul-de-sac. $128,000 MLS JEANNIE DEWHURST
384-8001 or Res. 477-6040.

SWIMMING POOL!
TENNIS COURT-
You name it — you can have it on this secluded ¾ acre offering an almost new immaculate 3 bedroom Colonial style home with rec room, den, 2 fireplaces and oversize double garage. $129,000. JEANNIE DEWHURST 384-8001 or Res. 477-6040.

ON THE WATER!
Superb retirement estate with sandy beachfront. Flawless inside and out. 3 bedrooms, 2½ bathrooms, delightful family room, sun room and living room all with unobstructed view. Encompassing some 2900 sq. ft. $255,000 with viewing by appointment through JEANNIE DEWHURST 384-8001 or res. 477-6040.

P.R.B
P. R. BROWN AND SONS LTD.
"The People to See"

SxS DUPLEX CLOSE IN
Each side has large living room, in line dining area, 2 bedrooms. Utility. Fenced yards, front and back decks. 9 yrs. old in good condition. Priced right at $60,000.
K. O. MOORE
385-3435 — ANYTIME

UNIVERSITY SCHOOL AREA
$36,000
One-bedroom, no-step house on 60'x126' lot in this residential neighborhood. Ideal site for a new home for a go-ahead coup'e.
STAN WINTERBOTTOM
385-3435 Res.: 598-2253

A. E. LePAGE WESTERN LTD. REALTOR
1395 HILLSIDE 386-6331

$59,900 OAK BAY
Newly decorated, preserved character home. Walking distance to schools, the Oak Bay Rec. Centre and shopping. Hence, excellently located for the family. Spacious panelled D.R., spacious, cozy living room and family room. 4 fireplaces, new w-w carpet, full basement plus separate garage. 2 of the three bedrooms have fireplaces. Must see inside. Call now.
Don Becknor
386-0588 386-6331 (office)

OPEN HOUSE
DUPLEX
SIDE by SIDE
1323-25 HAULTAIN ST.
1-4:30 P.M.
SATURDAY
See our Display advertisement
WESTGATE REALTY LTD.

OAK BAY VIEW
Superior in all respects, offered below replacement cost. $98,800. No triflers or realtors. 658-1046.

250 HOUSES FOR SALE

Nanaimo Realty
VICTORIA LTD.
formerly
OLYMPIC REALTY LTD.

OPEN HOUSE
539 RIEL PLACE
SAT. 1:30-4:30
Must sell this immaculate 4 yr. old home with 3 bedrooms on main floor plus living room with brick fireplace, separate dining room, bright kitchen with eating area and sliding door leading to immense sundeck. Basement has additional bedroom, rec room, extra large den and finished laundry room. Quiet cul de sac, all offers considered towards asking price of $72,900. Call LILIAN MCLEOD 598-2878 or 385-5741.

OPEN HOUSE
SAT. 1:30-4 P.M.
1048 RICHMOND AVE.
Rockland area, magnificent living room, two bedrooms, sunporch, garage, greenhouse, $59,500. Call JOHN ADDICOTT, 385-5741 or 477-8232.

OPEN HOUSE
3122 METCHOSIN RD.
FRI. and SAT. 1:30-4:00 P.M.
VENDOR DESPERATE — moving June 23rd! Modern 4 bdrms, fenced, 16'x32' swimming pool, outdoor BBQ. Picnic area, playhouse, excellent for large active family. Realtors send your clients — will honor all offers on $74,500. Try your trades. No. 15938. Call F. COLOMBIN 385-5741 or 385-3033.

BEAUTIFUL EXECUTIVE HOME — LANGFORD
Reduced from $81,000 to $78,500. this spacious better than new 7-year-old has four (could be 5) bedrooms, two fireplaces, three bathrooms, quality wall-to-wall carpet, a dream kitchen with family room adjacent, workshop, den, rec. room and double drive-in garage. Large sundeck, extra parking and nicely landscaped. On a quiet cul-de-sac with good view. MLS 16857. Call me now — AL TASSIE, 384-9069 or 385-5741 anytime.

STARTER SPECIAL IN ESQUIMALT
Three-bedroom condominium in Lampson Apartment. Walk-out carpets, stove and fridge included. Quiet area and handy to bus, school and shopping. Asking $33,900.00. Call me now — AL TASSIE 385-5741 or 384-9069 anytime.

YOU'RE REALLY MISSING SOMETHING
If you haven't seen 2209 Neptune, just off Landsend Rd. in North Saanich. A spacious, gracious 4-yr.-old with five bedrooms, old brick F.P. in living room, full basement with wet bar, wall-to-wall carpeting and a great view. On half an acre in a park-like setting. Offers on $77,900. MLS 17072. Call me now — AL TASSIE, 384-9069 or 385-5741 anytime.

GET AWAY FROM IT ALL
Situated in the Highlands away from city traffic and pollution, 2 bedroom home with cozy living room and compact kitchen, several outbuildings including 2 stall barn and horse corral on two separate lots totalling almost 2 acres. SHIRLEY MCLEOD 478-2121 or 478-8220 MLS 17278.

JUBILEE DISTRICT
This immaculate home features living room with fireplace, modern kitchen with eating area. 2 bedrooms on main plus 2 more up. Full basement with workshop and drive in garage. Large covered sundeck off kitchen overlooks nicely landscaped back yard with several fruit trees and bird aviary. SHIRLEY MCLEOD 478-2121 or 478-8220 MLS 17503.

HERE'S VALUE
A winner combination of a popular residential area, 3 bedrooms and a banement and a low price. Make this home something special. Plus a nicely treed corner lot close to schools, shopping centres and Bus. Priced to sell at $45,500. Phone DIAN NASH at 385-5741 or 477-2078 MLS.

VICTORIA WEST
3 bedrooms, master features double beam floor for water bed. Outside Kenetex guaranteed for 20 years. Asking $56,900. No drive-bys please. Call COLIN CRAVEN 386-0627 or GORDON ELLIS 592-0079 or OFFICE 385-5741.

BROWN BROS. on LANSHARD
"People Helping People"

OPEN HOUSE
153 Olive Street
Sat., June 12th
1:30 to 4:30
Heart of Fairfield. Excellent residential area, close to Dallas waterfront. Boulevard street maintained by city. Comfortable 2-BR home. LR with FP, DR, full basement, separate garage and very well maintained garden. House and property spotlessly clean, must be seen by people wanting to live in a good area. $57,000. MLS No. 17735.
OLGA ZACHARY 592-2265
Or. 385-8771 (anytime)

OPEN HOUSE
3092 Volmer Road
Colwood
Sat., June 12th
1:30 to 5:00 p.m.
A most attractive home, quality built, on a 90'x160' lot. The LR has a fireplace and W-W carpeting, a sep. DR, an extra large family kitchen, 2 bdrms on the main floor and a bdrm. and rec. room down. Attached garage, plastered inside. The large lot is very attractive with tree and rock planters, a granite fruit storage house and a play house. $67,000. MLS 17297.
DOUG LAWSON in attendance
385-8771 (anytime)

METCHOSIN Mini-Farm
3770 Duke Road
A very well built 15-year-old, 3 bdrm. home on 1.5 acres of cleared arable land. LR with fireplace, 12'x11' DR, family-size elec. kitchen, 4-pce. vanity bath, full high basement, 20'x16' rec. room, drive-in garage. An ideal family home, close to sea. Ideal for horse lovers. MLS No. 17640. $73,000.00.
CEC PEARCE 386-3808
or 385-8771 (anytime)

OAK BAY
2732 Thompson Ave.
$63,200
This is a prime location in an area of nice homes, close to Willows School and Estevan Shopping Centre. The house is nestled on a lot with fruit trees and rear lane. 3 Bdrms with a possible 4th, 1½ baths, large room in basement. Vendor has moved east and must sell. Open to offers.
JIM McNAUGHT 385-8771
(anytime)

SOUTH OAK BAY
Interior designer offering for sale beautifully furnished (optional) 3 bedroom residence. Situated among large oaks on nicely landscaped, fenced corner lot. This unique home features elegant living room with fireplace, separated by leaded French Doors is formal dining room. Modernized character kitchen, with built in appliances. To help with mortgage, large wood-panelled, 2 bedroom furnished lower suite. Easily re-coverted to single family dwelling. Proud to show this true to beautiful home. Leaving City. All reasonable offers considered. Call owner 598-1546.

THREE BEDROOMS, 1½ bathrooms, full basement and garage. Gordon Head area. Lots of trees. Quiet cul-de-sac. Peaceful setting. No agents please. $74,000. For appointment to view, phone 477-6308. P.S. Including drapes and 5 appliances in the price.

250 HOUSES FOR SALE

JACK MEARS OAK BAY REALTY LTD.
"The Professional People"
2194 OAK BAY 598-3321
3618 SHELBOURNE 598-3344

OPEN HOUSE
SOUTH OAK BAY
1165 Oliver Street
Sat. Jun. 12—2-4:30 p.m.
Immaculate 3 bedroom bungalow over 1500 sq. ft. Separate dining room modern kitchen and bathroom, secluded back garden at $83,900. This property represents a first class investment.
JOHN BARNES
598-3321 598-4243

OPEN HOUSE
2807 LAKE END ROAD
THURS. EVENING 6:30 to 9:00
SATURDAY 1:30 to 4:30
3-bedroom lakefront home. Magnificent views. $96,450. Your hostess: MARY TAYLOR at 598-3344. Res. 478-0062.

OPEN HOUSE
2126 SANDOWNE
SATURDAY 1:30 to 4:30
Above average executive home. Two bedrooms, three bathrooms. $83,750. Your host: JOHN JENKINS. Bus. 598-3344. Res. 598-5767.

TOWN AND COUNTRY
$55,900
A solid, well-built, 2-bedroom, full-basement home in an area central to all amenities. Beautiful large 60x151-foot lot. Greenhouse and storage shed included. MLS 17400. Phone KEES and KATHRYN VAN DOESBURG at 598-3344 or 385-9921.

COOK AND TOLMIE
$52,500
An older, completely renovated two-bedroom home. Full basement. Citation cabinets in kitchen and a built-in dishwasher are some of the features you'll find. MLS 17435. Phone KEES and KATHRYN VAN DOESBURG at 598-3344 or 385-5921.

MT. TOLMIE — $129,000
Are you looking for 3000-plus square feet, with a circular staircase, 2 large fireplaces, built-in vacuum system, music intercom and dishwasher, a 13½-by-43-foot rec room and a cement patio on the roof with a built-in brick barbecue, as well as a 270-degree views of the mountains, sea and city. MLS 13666. Please phone KATHRYN VAN DOESBURG at 598-3344 or 385-9921.

NORTHRIDGE — $74,900
Bright and cheery. 3 bedrooms, master with en-suite. 1680 sq. ft. of extremely good taste. Have a look at this, call PHYLLIS COUTTS or BETTY McFARLAND at 598-3344.

UNIVERSITY AREA
A gracious home on two levels, plus workshop, basement, separate double garage with remote control, on easy-care lot.
—Outstanding quality and construction.
—3 bedrooms, den with sliding doors to secluded patio and rear yard.
—Entertainment sized living and dining rooms.
—Lovely rec room with second fireplace.
—

250 HOUSES FOR SALE

BLOCK BROS.

OPEN EVENINGS AND SATURDAYS

SWAN LAKE $5,000 DOWN

Should get you into this lake-side home. A bsmnt. rental of $120 per mo. payment should ease the monthly payment. 3-bdrm. with possibility of 1 more. Sun room, living room with fireplace, garage. Fix up to suit your taste. $49,000.
BARB MacDOUGALL
385-3231 384-7291

NASTY BUT NICE

The nastiest thing about this home is that it requires a little dressing up. The nice thing about it is that it is structurally sound, has cozy fireplace, 2 bdrms., dining room, and full bsmnt. $45,500.
ROB FUKUSHIMA
385-3231 479-3408

GOOD FAMILY HOME

Four finished bdrms. and room for more, less than 4 miles from city centre. Close to schools and bus. Extra parking for boat or trailer, in-line L.R. and D.R. Beautiful bathroom. Family kitchen with E.A. and lots of cupboards. Vendor moving to Duncan. Asking $61,900.
LOREA K. TUBB
386-3231 477-6617

GORDON HEAD $79,900

This new split-level home in Gordon Head offers 2100 sq. ft. of family living. In-law suite in fully developed bsmnt. Home has 3 bdrms. up, 2 bdrms. down. Ensuite plbg., 2 F.P.s, sundeck overlooking garden and fenced-in backyard.
386-3231 KAREN DUBE 383-2149

OAK BAY DEAN HEIGHTS

This 3-bdrm. home in a quiet area of Oak Bay offers fine family living. The home contains a large bright kitchen, living and dining area, rec. room and 4th bdrm. in bsmnt. Fully landscaped with 3 fruit trees and newly planted garden. All you need for enjoyable living.
386-3231 KAREN DUBE 383-2149

RETIREMENT? 3 BDRM. $46,900

SIMPSONS-SEARS AREA. Stucco bungalow with only a few steps. Interior is good. Exterior needs a bit of work and yard and lawn needs care. Will consider offers on this low asking price.
386-3231 GERRIT KLOOTWYK
384-8075 pager 481

BAREFOOT IN THE PARK

Gorgeous terraced garden backed by a rocky cairn and lovely parkland, a patio goldfish pond and manicured lawn make this home the ultimate in indoor-outdoor living. Three bdrms., family room with fireplace, unique floor plan, closets galore and many, many extras. Privacy, seclusion and a prime location. Close to all amenities. $79,900.
386-3231 NORA STOW 384-5765

OPEN HOUSE 1087 MARCHANT

Sat., 10:00-5:00. Immediate possession. Brentwood Bay. Beautiful treed lot, 80x190, quality modern 4-bdrm. home, rumpus room, 3 baths, many extras, reduced $4,000. This home will sell this weekend at the new low price of just $64,900.
OZZIE MALLETTE
386-2231 385-2180

4021 GLANFORD OPEN HOUSE

SAT., 1:30-4:30. A "SPECIAL" WELL-CARED-FOR 3-BDRM. FAMILY HOME adjoining dedicated park area. SOUTHERN EXPOSURE 12' picture window in living room. Beautiful F.P. and planter, dining room, central kitchen with E.A. Large master bdrm., L-shaped rec. rm. with bar and padded benches. Heated workshop, drive-in garage and space for more development. H.D. shake roof. A SETTING ADMIRED BY MANY, FIRST TIME OWNER. MAKE YOUR OFFER NOW. ASKING $69,900.
GERRIT KLOOTWYK
386-3231 384-8075 pager 481

OPEN HOUSE 3825 TILLICUM

Sat., 1:30-4:30. Owners anxious to sell this solidly-built, well-cared-for home, consisting of L-shaped living room, dining room, 3 bdrms. on main, 1 bdrm. in bsmnt. Attractive nook in kitchen, fruit trees. Good sized lot. Extra parking space. Well priced at $54,900.
386-3231 ADELE HOGG 479-6210

OPEN HOUSE SAT. 1 - 4:30 3392 HENDERSON

Oak Bay, near University. Spacious spotless home on large landscaped lot with very private rear garden. Three bdrms. on main, master ensuite. Expansively developed lower level with huge family room and 4th bdrm. Steps to bus, near all school levels. Asking $84,900. Owner has bought. This is a buy.
FRANK OLIVER
386-3231 383-6904

OPEN HOUSE SAT. 1:30 - 4:30 1126 McCLURE

FAIRFIELD HOME OR DUPLEX, PLUS immaculate 6-bdrm. home. See how easily conversion would make a duplex, plus bsmt. suite. Leaded glass windows and carved oak F.P. make a gracious home. New plbg. and wiring make a modern home. $79,900.
D. B. TAYLOR
385-3231 477-9179

OPEN HOUSE HALLIDAY-TYNDALL SAT. 1:30 - 4:30

3 new quality-built homes by Hugo Hucker Const. on Tyndall Ave. and Halliday Place (between Hillcrest and San Juan). All have 3 bdrms. with ensuite, dining room, large family-size kitchens, sundeck, quiet area with view of the Olympics, priced from $68,900.
WILF WEICKER
386-3231 598-1649
D. R. NELSON
386-3231 478-1847

OPEN HOUSE OAK BAY

Sat., 1:30-4:30, at 2097 Renfrew (off Henderson Rd.). A 4-bdrm., split-level, executive home in a quiet prestige area. Private patio for barbecuing, large family room with F.P., wet bar, in-line living-dining room with F.P., 1½ baths. Bright kitchen with large eating area. A family home for $99,850.
D. R. NELSON
386-3231 478-1847

2947 Westdowne Sat. 2 - 4:30

A gracious Oak Bay home with charming Oak Bay garden situated at the end of a quiet cul-de-sac. Large LR and DR, kitchen with nook, big bedrooms, further rooms in high basement, and 4 appliances and drapes included in $74,500 price. NEW MLS.
477-1841 RAY ATKINSON 598-7568

250 HOUSES FOR SALE

BLOCK BROS.

OPEN EVENINGS AND SATURDAYS

OPEN HOUSES

3086 Island View Rd. Sat. 2 - 4:30

A top quality spectacular home with every room facing sea and Mt. Baker views. 4 bedrooms. Family rm, DR 24x15 LR, 3 baths and workshop. Beautifully treed and landscaped property of 1.31 acres, 20 minutes to city. Seldom does a home appear for sale in this most desireable area. A "MUST SEE" at $129,000. New MLS.
477-1841 JEFF CHALK 477-8274

YOUR OWN LITTLE SHANGRA-LA

OPEN HOUSE SAT. 2 to 4. Now reduced to $77,900. Nearly ½ acre and to boot a BRAND NEW HOME. 1460 sq. ft., basement, WW throughout. Quality construction. Sea glimpses through the trees. Come to 8567 Bexley Terrace. Off Amity Drive.
JEAN DOBEREINER
477-1841 479-4979

OCEAN FRONT 458 - 460 Foster St. SAT. 2 to 4

Fantastic water views from each side of this quality constructed duplex. You could add an in-law suite. Over 1100 sq. ft. on each side, one has cathedral entrance, completely developed downstairs, 2 bathrooms each side, beautiful rock fireplaces, wall to wall in the spacious living rooms, leading to private patios. Natural wood panelling used throughout. Arborite kitchen with built-in stoves and fridges, all drapes remain, hot water heat. Very private parklike grounds. Vendor will finance at 10% Courtesy to all realtors.
477-1841
RUTH STIRLING ERNA ELLSAY
385-4223 477-5705

SAT. 2 to 4 1615 Wycliffe Pl.

Off Majestic Drive. Attractive fully developed new home. 1300 sq. ft. on the main. No need for a handyman here. It's all done to perfection. Move in and enjoy it. Ground level entry and double parking in drive under carport. Asking $79,500. New MLS.
477-1841
PAT FORBES RAYM FORBES
477-1781 478-4412

WESTWIND DRIVE SAT. 2 to 4:30

3 fine homes for you to view on this quiet cul-de-sac off Atkins Road, Langford. All on extra large lots backing on to treed park.
519—2 year old, 2 storey, 4 bedrooms, full basement, electric heat. $59,500.
536—New, electric beauty with nearly 1400 sq. ft. top quality finish with many extras such as built-in dishwasher, balconies off all 3 bedrooms, double carport. Full basement ideal for suite or other development. $76,500.
525—2½-year-old Spanish motif with fully developed basement which provides 4th bedroom, 3rd bath, magnificent family room and many built-ins. $85,000.
658-5794 BILL REMPLE 477-1841

SAT. 2 - 4:30 2712 STRATHMORE

Quiet street in Langford, near schools, ideal for the young family. Three bedrooms, panelled living room, sunny cabinet kitchen, new carport in bedrooms and hall. Attached carport and workshop. Only nine years old. $46,900.
477-1841 RUTH STIRLING 385-4223

OPEN TO VIEW SAT. 2 - 4:30 & 6:30 - 8:30

5½ HALLSOR. One good look at this gorgeous split level home and you'll fall in love for keeps. 514 Hallsor Dr. in Colwood's nicest residential district has 3 cute bedrooms and a sparkling 4-pce. bath on the upper level. Main consists of large LR with FP, dining room with sundeck off. Kitchen with plenty of cupboards. On the lower level a rec room, laundry and workshop area. 2-pce. bath. loads of storage, the 64x120 lot is a gardener's paradise. Cedar, fir, yew and pine trees, ornamental flowering shrubs all blend to display cultivation at its finest. Shake roof. Extra long carport. Asking $63,000. Your host:
477-1841 RON WAY 598-3852

3 BEDROOMS $45,500

Drop by 1440 Bay St. Saturday from 1:30-4:00 and see this excellent starter home that was completely renovated 1½ years ago. The kitchen has new senwood cabinets and is brightly wall papered. The living room has shag carpeting and a newly refaced fireplace. The price has just been reduced from $46,900. MLS. 16906. Further information give me a call.
BERNIE WILKINSON
477-1841 477-8838

4 BEDROOMS 375 FARVIEW RD.

Sat. 2-4. Off Metchosin Rd. Immaculate 9-year-old full basement bungalow in excellent residential area. Gleaming hardwood floors and panelled walls of LR and DR accent white stone fireplace. Spacious kitchen with family size eating area, basement includes 4th bedroom, family room, rec. room and 2nd bath. Offered at $40,000.
HUNTLEY WRIGHT
477-1841 477-0897

OPEN HOUSE SAT. JUNE 12th 2:00 - 4:30 P.M. 3290 Maplewood Rd.

New and spacious on an easy care lot 1½ mile circle close to shopping and a Golf Course. 2 BRMS. up (Mst. W. Ensite) 1 down, large living room, bright kitchen and Dining with sliding glass door to full width Sundeck. Asking price of $61,500. For prior viewing call:
477-1841 G. L. LLOYD 479-4105

OPEN HOUSE 3218 BELLVUE

SAT. 1:30-3:30. Enhanced by a beautiful rockery this easy care lot boasts an in-ground swimming pool plus 3 BR charmer. City views from sunken LR, many built-ins. Offered at $73,900.
GAIL JENKINS 478-6561 478-6458

OPEN HOUSE 2913 DENISE

SAT. 1:30-4:30. One of the best buys in Colwood situated on a quiet cul de sac in Colwood Lake Estates, lovely landscaped property with fenced backyard. The 4 bedrooms, 3 bathroom home has the basement copletely finished and like the outside is imaculate. If happiness is a nice home at a good price see this. Asking $65,900.
BOB PAUL 478-5561 478-2477

GOOD VALUE SIDNEY

Newly repainted and updated. 3 bedrooms, w-w, 2 fireplaces, lots of room. Large lot in a quiet area. Underpriced at $65,500. To view call:
477-1841 R. BOURDIN 642-4130

250 HOUSES FOR SALE

BLOCK BROS.

OPEN EVENINGS AND SATURDAYS

PRICE REDUCED Royal Oak Tudor

Quality home one year old built by building contractor for himself. Beautifully panelled living and dining room. Selected fixtures and carpeting. 4 bedrooms. Larg rec room with bar. Good size lot. 3 bathrooms. On sewer. Excellent buy at $79,500.
477-1841 TED BROWNE 658-8412

HOME & BIG LOT in Ardmore

Immaculate well-built bungalow on 1 acre of beautifully treed land. Living room and dining room have view across Peninsula to Gulf Islands. 2 bright bedrooms on main. Large bedroom and office or den downstairs. Large garden with green house and fruit trees. Quiet location. $85,000.
477-1841 TED BROWNE 658-8412

JUST LISTED Cadboro Bay Executive Home

One of the finest waterfront properties on Cadboro Bay. 130 ft. beach front with sweeping view of whole bay. 2 large living rooms, dining room all with fireplaces and view of bay. Upstairs, 4 bedrooms with 4 pce. bath. Add a separate self-contained 4 rm suite and you have a home made for entertaining week-end guests. Must be seen. Asking $160,000.
477-1841 TED BROWNE 658-8412

TAKE 2 HOMES

Buy with a friend for $26,950 each and get these 2 city homes on one lot. Both older 812 sq. ft., 3 bedroom, no basement homes. A chance for cheap living. MLS 16725.
477-1841 JEFF CHALK 477-8274

IMMEDIATE POSSESSION

Owners are moving so try your offer on this immaculate 3 bedroom home. Living room with fireplace nice dining area, kitchen has built-in nook. Basement is developed with 2 additional bedrooms, rumpus room and den. Plus ½ bath. Well treed lot with privacy and seclusion. 18x4 ft. deep swimming pool, brick bar-b-q, extra storage shed. Sun deck overlooking back yard. For more information please call:
658-5939 KEITH KAYE 477-1841

WERGELAND FANTASTIC

Superb panoramic views of Victoria are featured from the living room, kitchen, rumpus room and huge sundeck in this quality 3 bedroom home presently under construction. Versatile construction offers you possibility of developing in-law suite in basement or maintaining a spacious single family residence. Excellent builder.
384-6262 JOHN KEATS 477-1841

$10,000 REDUCTION

Now priced to sell. 3 bedroom bungalow on 1.19 acres. Haliburton area. Mini-farm, new homes going up adjacent. Asking $79,500. Need quick sale. Spotless. Call for details and viewing. Courtesy to other realtors.
477-1841 JAMIE MACGREGOR 477-4270

4 BEDROOMS LAKEHILL

Quiet street of fine homes. A good looking area. Vendor is transferred and asking only $68,900. Offer will be seriously considered. Features include 2 bathrooms, 2 fireplaces, sundeck and fenced rear yard. Could have 5th bedroom. Call JAN or JAMIE MACGREGOR 477-1841 or 477-4270.

IDEAL STARTER SIMPSONS-SEARS

Quiet street, three bedrooms, large kitchen with eating area, living room with fireplace. Full basment. Extra large lot. Priced to sell at $47,900.
477-1841 CLIFTON MAK 384-5947

BROADMEAD EXECUTIVE

Beautiful butterfly design. One of the few homes in the exclusive Broadmead area commanding a spectacular panoramic view including the Olympics. Mtge. of approx. $40,000 at 10¼% can be assumed if you qualify. Priced at $115,000.
MIKE RYLAND 478-5561 478-4761

IMMACULATE 3 YEARS OLD

Attractive 3-bedroom, full basement home. Foyer entrance hall. Ground level basement roughed in and ready for development. 14x23 sundeck over carport. On quiet no through street, in area of good quality homes. Reasonably priced at $59,000.
MIKE RYLAND 478-5561 478-4761

BRAND NEW UNDER $50,000

Don't believe it? Then come and see for yourself! This attractive 3-bedroom Tudor-style home has cedar shake roof, basement, carport, sundeck. You can still choose the wall-to-wall carpeting. Located in a new subdivision. Close to golf course and shopping centre. House backs onto parkland. Full price just $49,900.
MIKE RYLAND 478-5561 478-4761

DOLLIES WANTED

For 2-BR doll house. Leaded glass doors, separate LR with FP, has large separate garage. Yard needs TLC. Good starter or retirement. Offered at $42,500.
GAIL JENKINS 478-5561 478-7458

DUPLEX

A very attractive up-down duplex near Cook and Hillside. Beautifully maintained both inside and outside. Bright and cheerful suites, new W-W carpets, extra BR in bsmt. Appliances included. Beautifully kept yard. AT $59,900 an excellent buy, especially for resident owner. Vendor may carry mortgage. The upper suite will be vacant July 1st.
FRED CRAIG 478-5561 642-5886

NEW HOME ON LARGE LOT

Here's a new home for you in a subdivision where all the lots are so big you don't have to worry about your privacy. Only 4 new homes still left as 7 have sold. Asking $59,800. Features 3 good-size bedrooms, large living room and bright kitchen. You won't be disappointed when you see this one. Call
MIKE REID 478-5561 478-6650

COZY AND CONVENIENT $40,900

2-bedroom home situated on good-size lot in Colwood-Langford area. Attractive living room, spacious modern kitchen with loads of cupboard space and washer-dryer hookup. Paved driveway with carport and fully fenced yard. Low taxes together with all these other features make this the best buy on the market. Call
MIKE REID 478-5561 478-6650

250 HOUSES FOR SALE

BLOCK BROS.

OPEN EVENINGS AND SATURDAYS

COLWOOD LOVELY

Treed corner lot with 2 separate drives (for boat, camper and what have you). Professionally decorated 3-bedroom home includes a family room and LR, separated dining room, large bright kitchen. Basement contains office, bedroom and large rec. room with slate bar and feature wall. This is a best buy and must be seen.
MIKE MYERS 478-5561 478-6349

VIEW ROYAL

A fine 3-bedroom home with full basement. Featuring vaulted ceiling in all rooms and new carpet and lino, partial development in the basement, drive-in garage, easy-care lot. Asking $58,500.
MIKE MYERS 478-5561 478-6349

TRY YOUR OFFER

The owner of this 3-year-old home is moving and offers for sale a nicer than new home. Added features include richly panelled feature wall in master bedroom, fully landscaped and fenced yard with separate back fenced pet area. Large attractive rec. room with built-in guest sleeping or ideal room for older children. Lake view. $63,900.
DOUG COLE 478-4494 478-5561
MIKE RYLAND 478-4761

LIKE THE BEACH

What a place to raise a family — with swimming, fishing, crabbing and all things salt water offers at your doorstep. Large lot — ¾ acre — to afford you privacy and a quiet atmosphere plus an excellent family home with 1500 sq. ft. on main floor plus full easily developed basement. Among this home's many features you will appreciate the family kitchen and living room with its sea glimpses.
BOB PAUL 478-5561 478-2477

the Permanent
1125 DOUGLAS ST. and 3647 SHELBOURNE ST.

Open Fri. 6-8
Open Sat. 1:30-4:30

4306 Parkside Cres.

Seclusion and privacy and Mount Douglas trees in the back. Lovely 3 bedroom split level with wraparound sundeck. Development in basement. Nicely landscaped. Views! Asking 67,000 with large 10% mortgage.
IRENE VAN 384-9191 or 382-9191

Open Fri. & Sat. 1:30 - 4:30 1615 Barksdale (off Thornhill)

Beautiful executive type home in prestige district of expensive homes. A delightful floor plan with large living room and seperate dining room, huge sundeck, large de luxe kitchen, double carport. Views from every window. 3 bedroom on main floor (one en suite) full daylight basement. Asking 87,000. MLS.
IRENE VAN 384-9191 or 382-9191

Open Sat. 2 - 4 4 Bedrm. - .26 Acres 125 Elroy Place

Owner transferred. Must sacrifice this extra large 1,350 sq. ft. family home located on a quiet cul-de-sac near school and store (off Yeoman and Trans. Can.). Gleaming oak floors throughout. Sep. dining rm., floor to ceiling fireplace in living room, 4th bedroom, rec. room, bath room and laundry in high basement. Also workshop and storage area. Asking $64,900. All offers considered. MLS.
PAT DOERKSEN
478-3432 or 382-9191

Canada Permanent Trust Company

Century 21 REAL ESTATE
SUBURBAN REALTY LTD.
2684 Sooke Rd. (Colwood)
478-8316

HOME ON 2.47 ACRES $79,900

Enjoy total seclusion in this spacious custom built home in Colwood. Nestled among the trees and only 2 yrs. old, this home offers 3 bdrms., 1½ baths, lrge. fam. room, beamed ceiling in L.R., floor to ceiling slate F.P., wrap around sundeck, separate double garage or workshop, lots of extra parking for boat, camper, trailer etc. M.L. 17146.
GARY or BARBARA WHITELEY
478-7022

Park Pacific

COLWOOD
For Sale Brand New
Beautiful Hugo Hucker built 3 br. bungalow. Quiet treed grounds in fully developed charming cul-de-sac. $61,900

To view call J. B. Young
383-4124 or 598-1818 (res.)
Park Pacific Investments Ltd.

DANE DEVELOPMENTS

NEW HOMES AVAILABLE FROM $59,900
Call G. N. Bergstrom
477-2963 or 592-2449

OPEN HOUSE

Sat.-Sun., 1-5
6310 Elaine Way (off Tanner)
CENTRAL SAANICH — A LITTLE DIFFERENT
floor-to-ceiling fireplace. Large treed lot. Small 8 per cent mortgage. Asking $69,900. 652-3085.

SIDNEY
Price reduced $3,000 for quick sale. Owner moving. Near new 3-bedroom, 1½ bath, finished basement. Walk to shopping etc. Large, fenced lot with fruit trees. $54,500 with 8¾% mortgage. 656-1635.

TRADE

1725 square foot home on 2 cleared acres in North Saanich. Value $100,000. Will take smaller home in Victoria plus cash in trade. 656-4818.

$44,500
Two bedroom, full basement, close to schools and bus. By owner. 383-3393.

250 HOUSES FOR SALE

NEW HOME GORDON HEAD $62,900

4419 MAJESTIC DR.
(OFF KENMORE)
OPEN
THURS.—FRI.—SAT.
1 TO 4 P.M.

A sparkling new home in Gordon Head with an attractive view of Mount Doug. This home features a large living room and dining room, three bedrooms with double closet space, two bathrooms, family size kitchen with eating area and adjoining sundeck. The high, bright basement is designed for further development. NHA financing available if required. Something special at only

$62,900
ERIC GRAHAM
386-7521 656-4489
BOORMAN INVESTMENT CO. LTD.
1111 GOVERNMENT ST.

Century 21 REAL ESTATE
SUBURBAN REALTY LTD.
2684 Sooke Rd. (Colwood)
478-8316

OPEN HOUSE

SAT. 1 — 4:30

Drive by 2867 Ronald Rd. and view the ecstatic appearance of this nice family home, then visit our open house on Saturday. Close to everything in a country atmosphere, it has 4 bedrooms, family-sized kitchen, separate dining room, with sliding glass doors to secluded sundeck. Nice recreation room down with roughed-in third bathroom. The living room is charming with full slate fireplace and rosewood panelling.
TOM DUNCAN 477-2462

SPECTACULAR VIEW OAK BAY GEM TIFFANY SETTING PLUS EXTRA LOT

Spacious entry, large living room and separate dining room. Eating area, (with view) in kitchen, 2 large bedrooms. Full high basement, family room, 2nd fireplace, bathroom, drive-in garage. Superbly constructed throughout. Building lot faces on Beach Drive — also view. Whole package $150,000. Clear title. To view call:
ROMA NICOLL MOLYARD
477-0191 384-4827
Royal Trust Real Estate Dept.

BY OWNER VERY ATTRACTIVE INSIDE AND OUT

Quality built 3-bedroom home, on large lot, featuring expensive broadloom, white brick fireplace, with large living room, and separate dining room. Utility room, fourth bedroom, workshop, and drive-in garage in full basement. Beautifully landscaped. Royal Oak-Glanford area. Close to schools, shopping, and good bus service. $66,900. 479-4710 weekdays, after 5:30. Weekends anytime. No agents please.

T/C TOWN AND COUNTRY REALTY
3579 DOUGLAS STREET
382-7276

NEW HOME GORDON HEAD area, over 1350 square feet finished floor area. Large carport with sundeck at back, balcony at front along front of house. 2 full bath with tubs. 4243 Rossiter off Kenmore.
New home over 1800 square feet finished floor area, close to school, recreation, markets, buses etc. 3942 Larchwood off McKenzie.
Ulysses Construction
477-3402

Log house 1,050 sq. ft. 14 to 18 inch diameter logs, lateral groove, double ridge poles, purlins, on temporary site, $15,000.
CLASSIC LOG STRUCTURE
383-4288 evenings.

BY OWNER, LOVELY executive home overlooking Sooke harbour to sea. Stone throw to water, custom built over 3,000 sq. ft. situated close to all amenities. Beautiful rumpus room with full wall fireplace, expensive wet bar. Large sundeck and patio, completely fenced and landscaped. 3 years old. Low taxes and heat. $89,500. 642-3882. No realtors.

$49,900 New 3 Bedrooms

Buy from builder and save. ½ strata duplex, over 1,200 square feet, 1½ bath, brick fireplace in living room, room for your own garden, pleasant views. 477-8633.

OAK BAY-WILLOWS OPEN HOUSE SATURDAY, 2 to 4

Seaview family home, with optional suite, on quiet cul-de-sac. Few steps from beach. $125,000. 1939 Bowker Place, 592-0552.

BY OWNER. 1900 NEWTON, OAK Bay border, $54,900. Large corner lot, fenced and treed, 2 bedrooms, plus finished room in full basement. Drive-in garage, living room, fireplace, family kitchen, sundeck, close to school. Immediate occupancy. 595-2331. Evenings: 383-5638, 477-9774.

FAIRFIELD
By owner. Large 4 bedroom home, full basement, close to all amenities. $60,500. 363 Robertson St. 598-6944.

LAKE FRONTAGE
New 3-bedroom, 1300 sq. ft., private beach, 2591 Florence Lake Rd. By Teambuild, 386-6423 or 478-6268.

2 OLDER HOUSES ON LARGE corner lot in village of Shawnigan Lake. Excellent value at $55,000. Shawnigan Lake, 743-9762.

OAK BAY, BY OWNER, 3-BEDroom, full-basement home. 479-3926.

250 HOUSES FOR SALE

REALSPAN PROPERTIES LTD.
1031 VANCOUVER ST. 388-6454

JUBILEE AREA

Roomy three bedroom home located on 100x50' ft. lot. Wall to wall carpets throughout and nice tidy backyard. This immaculate home has a new roof and wiring making it well priced at $49,400.

SMALL HOME SMALL PRICE $43,900

Located in a quiet residential area overlooking Mt. Tolmie. Very well built two-bedroom cottage, newly renovated with new kitchen, fireplace and wall-to-wall carpets. Backyard provides plenty of room for garden (excellent soil) and-or lawn. Attached greenhouse is an asset to the year round gardener. To view call
DOUG MENZIES
388-6454 478-7548

JUST LISTED! UNIVERSITY AREA $79,800

Large lot, well developed. Three bedrooms, master ensuite. Spacious and well laid out. Double carport and double garage.
JOHN F. COLWELL
388-6454 592-9828

GARDNER REALTY Ltd.
899 FORT ST.

OPEN HOUSE Sat. 1:30-4:00 958 Preston Way

This excellent 3-year-old family home has 4 bedrooms, master en suite, nice living room with fireplace and raised slate hearth, wall-to-wall shag carpets. Large sundeck off dining room. Basement has fourth bedroom plus 19x13 rec. room, all nicely panelled walls. Also roughed-in plumbing for bathroom if you wish to finish. This home is in an area of new homes, ½ block to Elementary Schools. Would be hard to replace at the asking price of $67,500.
385-7721 Brian Coutts 598-2405
GARDNER REALTY LTD.

BROWN BROS. on LANSHARD
'People Helping People'

OPEN HOUSE DAILY UPLANDS 3250 Upper Terrace 1:30-4:30 p.m.

This charming home must be seen to be appreciated. A most attractive entrance hall with cathedral ceiling, crystal chandelier and a winding staircase. A large living room, dining room with French doors to patio. Large bright kitchen. A den with built-in book shelves, 4 bedrooms, 2-car garage. Large treed lot. $145,000.
Exclusive Agents (Courtesy to Brokers), 385-8771

THIS HOUSE HAS TO BE SOLD

3 BR'S — 1½ BATHROOMS — LOVELY RESIDENTIAL AREA FOR THE FAMILY. FULLY FENCED LARGE LANDSCAPED LOT WITH FRUIT TREES — PRIVATE AND SECLUDED PATIO PLUS GARDEN SHED AND GREENHOUSE. CLOSE TO ALL FACILITIES.

CALL MIKE RUDDY — 656-4089
Park Pacific Inv. Ltd.
383-4124

5 BEDROOMS $62,900

2 year old Tudor style, shaked roof, fully developed home, that has 3 bedrooms on the main floor (master ensuite). Large family size kitchen, plus separate dining room. Roomy living room has featured cathedral ceiling. Lower level has a further 2 bedrooms, large rumpus room, and 3 piece bath. Wall to wall carpeting on both levels, sliding doors onto large sundeck with stairs. Do yourself a favour and drive out to see this one anytime at 9502 Greenglade, off Weiler. Call
Betty DuTemple
656-5511
Residence 652-3219
SPARLING REAL ESTATE

SECLUDED, YET WITHIN walking distance to major shopping centre, schools and buses. Hidden among huge high with distant views. 1900 square feet of living space on two levels. Five sliding glass doors onto private balcony. 22x14' living room, with massive floor-to-ceiling stone fireplace and vaulted ceiling. L-shaped kitchen with eating area. Fridge, stove and dishwasher included. 2 bedrooms and den. Private patio off master bedroom with ensuite. Floor to ceiling fireplace and book matched walnut panelling featured in 33x14' family room, with 8' sliding door to patio. Two car drive-in garage, with ample storage areas and work bench. $85,000 by owner. 595-4329.

2 Lots 3 Br. Home $80,000

Located in the Kinsmen Park area, on 2 duplex zoned lots. Attractive family home with full basement. MLS 17227. View with Helen Jones. 595-7922.
Swinerton, Stewart Clark Ltd.
385-2481

$60,900 GORDON HEAD OPEN HOUSE BY BUILDER

Wed. thru Fri., 7-8:30 p.m., Sat and Sun., 2-4.
Only two 3-bedroom homes left. 4247 Rositter Crescent, off Kenmore, 1657 San Juan off Majestic, University Homes Construction Ltd., 658-5781, 658-5393.

PRIVATE SALE

Lovely 4-bedroom family home, large living room, separate dining area off kitchen, on large .41 acre lot, close to schools, shopping, and churches. $59,000. 478-3361.

FOR SALE BY OWNER
3 bedrooms plus family home, post and beam construction, full basement, large lot. Close to schools, transportation and shopping. In a quiet redeveloping area. 654 Griffiths St. Asking price $45,000. To view please telephone 477-6235.

BY OWNER, 5-BEDROOM OR 2-bedroom and lovely in-law suite. Living room with fireplace, separate dining room, kitchen opens onto patio. Immaculate. Immediate occupancy. $59,900. 386-0619.

250 HOUSES FOR SALE

Bayshore realty ltd.
388-6424 1006 fort st.

DAVID BILLINGHAM (598-1177)
MURRAY BLANNIN (598-2200)
BARRY BOWES (383-1540)
JIM COWLEY (656-3675)
BRENT D. EWING (658-5661)
JUNE HOUGHTON (477-6185)
JOHN M. HUNTER (592-6073)
SYL SHUMKA (385-7373)

Handyman's Duplex

This is a terrific opportunity. This older up and down duplex can be left the way it is and draw excellent revenue or undergo renovation and be re-sold for a profit. Either way you can't lose. Existing revenue $550.00 per month. Full two storey with attic potential. Two bedroom suite up easily converted to three with loft bedroom. Main floor is three bedrooms with a possible 4th. Easy care lot just south of Oak Bay Avenue. OWNER LEAVING TOWN AND ANXIOUS. $57,000
388-6424 BARRY BOWES 383-1540

Open House 850 - 852 Selkirk Ave. Thurs. & Fri. 2 - 4 P.M.

ALMOST WATERFRONT — Architecturally designed for contemporary living. Quality has been the first consideration in these brand new homes.
Over 1600 sq. ft. of spacious living featuring:
—Sunken living room with brick fireplace.
—Convenient family room.
—Formal separate dining.
—Convenient well planned kitchen with bright family eating area.
—Three bedrooms—1½ baths.
—Professionally landscaped.
—Walking distance to all amenities.
$79,500
Call today for further details.
388-6424 SYL SHUMKA (385-7373)

Rockland Area

This 2700 sq. ft. 4- or 5-bedroom home on almost ½ acre of parklike grounds is ideal for entertaining and a great family home. The main floor features large in-line living room and dining room with expensive wool carpeting, large family kitchen, den or bedroom and large recreation room. Upstairs, there are four bedrooms (master ensuite), another bathroom and tremendous views from all bedrooms. Add a couple of sundecks, patio, a wealth of fruit trees, shrubs and flowers, good parking and storage and you have a lovely home at below replacement cost at $128,000. MLS 17663.
388-6424 DAVID BILLINGHAM

Ross Bay SXS Duplex

Great little duplex for the owner occupier in a nice area of Fairfield near the water. Early possession. Easy-care building and lot. Don't miss this at $66,900. MLS.
388-6424 DAVID BILLINGHAM

Newport Ave. $61,900

This 2-bedroom older character home with large living room and dining room and full basement is located in a very pleasant area of South Oak Bay, close to the Oak Bay Golf Club. All redecorated inside and out and all services updated. New roof. Easy-care garden. Immediate possession. Don't miss this one. MLS.
388-6424 DAVID BILLINGHAM

Century 21 REAL ESTATE
PRINCIPAL PROPERTIES
4088 SHELBOURNE
477-9514

UPLANDS

Gracious Residence
English Architecture
Spacious Rooms
High Ceilings
Large Living Room
Separate Dining Room
Four Bedrooms
Pleasant Den
Recreation Room
$124,500
W. G. MOORE
479-3331

SPACIOUS AND GRACIOUS
OPEN HOUSE
FRI. AND SAT. 1:30-4:30
2065 AVONDALE — OFF HENDERSON
Spotless, sunny 4 bdrm. 4 level split. Beamed ceilings, lg. family room with fireplace, opens onto patio. Secluded easy care lot. For prior viewing please call HUGH MUNRO 477-2803 or JEAN LAMBERT 656-3436.

FANTASTIC VIEW

A delightfully different custom built house on ½ ac. of natural trees and easy care professional landscaping. 90' of secluded sandy beach. 1076 sq. ft. up and same in size to be finished lower level. Don't wish you had. See this exclusive listing now. CLARE PAI 656-6827 or JEAN LAMBERT 656-3426.

OAK BAY

A truly beautiful home in a lovely setting near the University. Vendor is most anxious to sell as he has purchased another home. To complete an early sale he has reduced the price $4,000. New Price $108,000. Good Value. Please phone MARGUERITE HOBBS 592-0022, 477-9514 or 388-6275, PAGER 799.

DUPLEX

Up-and-down in Tillicum-Gorge area. 3 bedrooms, LR with fireplace — DR. Large kitchen up — 2 bedrooms, LR and Kitchen down. Quiet street close to bus, shopping and schools. Priced at $67,900. For further details phone Hugh Munro 477-9514, Res. 477-2803.

PRIVATE SALE
Rockland Avenue at Oak Bay Avenue. 14 Months old, 15 unit condominium. Two bedrooms, 2 full bathrooms (1 ensuite), spacious living and dining, large kitchen and dining area by window. Excellent closet and ensuite storage space. Quality wall to wall carpets, fridge and stove, sun drapes. Low monthly maintenance, $50,500. To view this lovely 1354 sq. ft. home, phone 595-7168.

250 HOUSES FOR SALE

A. E. LePAGE WESTERN LTD. REALTOR
1395 HILLSIDE AVE.
386-6331

CORDOVA BAY
Beautiful 8-year-old, 2-storey home in secluded natural woodland setting. Feature landscaping, complete with underground sprinkler system for your own Butchart Gardens. This custom built home offers excellence in design and accommodation. Owners anxious to move with business. Try your offer on asking price of
$115,000
385-6254 DOUG ORR 386-6331

COLWOOD
SUPER EXECUTIVE HOME
Vendor transferred so must sell this superb custom 3-bedroom home complete with swimming pool. Priced to sell at $88,000.
385-6254 DOUG ORR 386-6331

GOOD LIVING AND ECONOMY
A rare mixture, available in this fine townhouse. 3 bdrms, large livingroom, carpeted patio, private garden and much more await your inspection. $51,900. Call today
386-6331 Linda Page 384-3002 (Home)

2972 QU'APPELLE ST.
Must be sold, with possession Aug. 1st Offer accepted to low $40,000. Owner out of town. Allow 2 days for acceptance. Very small but as cute as a button inside, 2 bedroom, livingroom with FP. Nice kitchen with double stainless steel sink. Full basement, new oil heat, plumbing and wiring. Lot size 50x115. Sep. garage. Call now and be prepared to make an offer.
386-6331 Len LeDoux 382-9852

FAIRFIELD
42 Linden Ave.
Close to schools, parks, waterfront, transportation, shopping centre. Ideally suited for a professional man. Lots of bedrooms (5), entertaining size living room with FP, plus separate dining room. 15x12 Den. Many other features. Why not drive by this gorgeous home and call.
C. J. HARRINGTON or LEN LEDOUX
595-5534 382-9852 386-6331 (off)

BULGING AT THE SEAMS?
Is your present home too small? Do your children want a room of their own. This top quality 9 year old home has:
—3 bedrooms
—2 bathrooms
—laundry
—massive rec room
—LR, DR and kitchen breakfast nook.
—double carport
—workshop
—huge south exposure sundeck
—easy care landscaping plus a large vegetable garden
—$69,900, seller is moving to Montreal
Call now to view
386-6331 (off) Don Beckner 386-0588

TUDOR TASTE? GORDON HEAD FAMILY HOME
4130 Cartez Place
$69,900
Open House Sat. 2 P.M. to 4 P.M.
1 year old, ground level living home on Cortez Place cul de sac off Feltham. 4 bedroom plus a den. The master bedroom is huge, KING SIZE with a full ensuite privately located upstairs. The spacious living room has a cozy tudor atmosphere with false beams and a corner floor-to-ceiling beautiful rough rock fireplace. Looks out the dining room sliding patio door to view an orchard. Must see, must see inside. See you on Saturday or call
386-6331 Dennis Ferrill 478-6140

Century 21 REAL ESTATE
SU

253 COUNTRY HOMES AND PROPERTIES

SINCE 1887
Pemberton, Holmes Ltd.

FOR GOOD COUNTRY LIVING
6 to 30 MI. FROM OFFICE
1000 Government St.

1—6½ miles. $155,000. 5 acres including 3 to 4 pasture and paddock. Very large 3 BR home, stables, stream, trees. 4987 OLD WEST SAANICH ROAD.
2—13 miles—$100,000. 10 acres, 3-4 BR older home, 3 to 4 acres of pasture. 12 loose box barn, riding ring, 680 ft. road front, stream, trees. Just connected to hydro. Last house on Millstream Road.
3—13½ miles. $138,000. 12.6 acres, new 4 BR plus rancher, views over Coast Range, Olympics and Straits of Juan de Fuca, great timber, nice lake front, end of Martlett Drive (off end of Millstream Road). This is great opportunity to buy a large modern rancher by a master builder.
4—21 miles. $75,000. 3½ acres, fine timber, good 2 BR home with full basement. 6418 Sooke Road, good investment and comfy home.
5—30 miles. $175,000. 450 ft. waterfront (Good beach but a climb down). 9.6 acres grass and bush and lge. new orchard. Large log home with fantastic views. Beautiful home, full high basement, also 3 or 4 room cottage and small guest house.
6—73 miles. $135,000. 200 ft. waterfront. 1.2 acres grassland and orchard, lovely 2-BR home and small cottage. All the extras, beautiful garden, well tended, chicken house, dove cote, smoke house, green house, etc. 6911 Sooke Road.
Many of these homes are on MLS, for full information, viewing and purchasing call
DESMOND HOLMES
384-8124 478-1227

OWNER TRANSFERRED
IMMEDIATE OCCUPANCY

On this 3 BR., 6-month-old new split level home situated on ¾-acre in the Cobble Hill area. The home boasts a large carpeted LR with fireplace, dining room, convenient step saver kitchen, 1½ baths plus a partially finished basement with rec room and laundry facilities. Country living in an area of fine homes. Offers invited on asking price of $58,500. MLS.

SHAWNIGAN
FAMILY HOME

2-year-old, 4 bedroom, 1½ baths, fireplace in rumpus room and living room. Wrap around sundeck. Secluded setting. Ready for immediate occupancy. Asking $64,800. MLS.

SALTAIR
WATERFRONT

102' of waterfront property complete with well built, full basement 2 bedroom home. Hardwood floors and attractive sandstone fireplace in LR. There's a fireplace downstairs in an area developed as a separate suite.
For more information and to view the above properties, contact Paul Osborne at 746-6161 or eves 746-5329.
J. H. WHITTOME & CO. LTD.
68 Station St., Duncan

Western HOMES Ltd.

6½ ACRES
FINE FAMILY
HOME
$125,000

NEW LISTING, a must see property. Nearly new 1½ storey, full basement home with all the extras. Extra size rooms, extra closet space, extra bathrooms, and they even spent extra money on the fixtures. Spacious living room with California Sandstone fireplace and feature wall, roomy dining room, large family kitchen with eating area, and at last, decent size bedrooms with lots of closet space. Two bedrooms and two baths on main floor, two bedrooms and one bath on upper floor, we even have an extra bathroom in the basement to go along with the nearly completed recreation room. The property consists of 6½ acres of moderately treed property, nearly all fenced, with a small stream running just down from the house. One small 5 stall barn, and one 3 stall barn with lots of hay storage complete the property, making it prfect for horses, with riding trails all over the surrounding area. M.L.S. 17753. Only 10 miles from town, see this now with
Neil R. MacDonald
384-3494 (24 hrs.)

Delightful Living

Would you like a quiet country atmosphere approx. 9 miles from town, a ground hugging home with settles into a delightful property of lawns, trees and flowering shrubs? What about a green house with garden shed attached complete with salad makings. Raspberries, strawberries, rhubarb, fruit trees and vegetables? It is a solid no-step home with an inviting 20x17.5 panelled living room with FP and W to W and glass door to the garden. Two good bedrooms, a 4 pce. bathroom, a kitchen roomy enought for eating and a large utility room. So well insulated heating costs are unbelievably low. There's a brick walled patio, a covered walkway to a nice workshop, a big carport and extra parking and that is not all. Price $43,000.
BETTY SHEPHERD 386-7102
LORENZEN REALTY LTD.
383-4151

GARDENER'S
DELIGHT!

In beautiful DEEP COVE on a sunny acre of fertile land, this lovely brick and siding rancher with cedar shake roof. Designed for minimum maintenance with 2 bedrooms and 2 bathrooms it is ideal for a couple who like the rural life, with many happy hours tilling the rich black soil and reaping the harvest of the garden. Apples, cherries, peaches, grapes, they are all yours! Then rest comfortably in front of the arched brick fireplace and contemplate the best investment you ever made! ML16812. Asking $91,000.
K. DROST
656-4000 656-2427
SAANICH PENINSULA
PROPERTIES LTD., SIDNEY

SMALL FARM

9½ delightful arable acres in beautiful Deep Cove. The 1600 s.f. older house is located back from the road in a lovely treed setting. An orchard and a smaller fenced area at the front with the remainder all fenced for cattle or horses. Barn for 20 head of cattle, sheep barn, hay loft, loafing barn, greenhouse, sauna. Have you been thinking of a change to the good country life for your family? Then let me show you this lovely property. Asking $160,000.
386-7521 TOVE BARLOW 477-9859
BOORMAN INVESTMENT CO., LTD.
1111 Government St.

DERLEPE HOUSE

Steeped in Metchosin history this magnificent 1914 building is looking for a new owner and a new use! 21 rooms, 7 fireplaces, 5 baths, plus outbuilding of 3,000 sq. ft. The 3½ acres affords spectacular views of the Olympics, Straits and beyond. A must to see for those who can combine nostalgia with foresight. $195,000.
NORMA SAUNDERS
478-5561 478-9182
BLOCK BROS. REALTY LTD.

MILL BAY

Ready Road off Butterfield by plan on property to view this developing 2-3 bedroom basement home. ½-acre fully developed, numerous fruit trees and shrubs, spring pond with gold fish in, built in patio, conservatory, garage, paved driveway, parking pad for boat or camper. Details HARB BAINS at 748-2511 or 743-5180 eves. $49,500.
ATWALL AGENCIES LTD.
467 Coronation Ave, Duncan

METCHOSIN, ONE ACRE house, by owner, 1600 square feet, 3 bedrooms, living room, old brick fireplace, large kitchen, dining room, 1½ baths, 12x28 rec room, wall-to-wall carpet throughout, attached workshop, barn with loft. No agents. $65,900. 478-3461.

253 COUNTRY HOMES AND PROPERTIES

SIDNEY REALTY LTD.
Real Estate — Insurance
Serving the Saanich Peninsula
656-5928

256 WATERFRONT PROPERTIES

Century 21 REAL ESTATE
SUBURBAN REALTY LTD.
2684 Sooke Rd. (Colwood)
478-8316

BEACHFRONT
$129,500.00

Almost ½ acre flat, nicely landscaped property fronting Weirs Beach (Metchosin). Magnificent views of Victoria and Olympics. Large pond on property with catwalk to beach. Unique combination log and contemporary style home is 3 yrs. old and offers almost 2000 sq. ft. of living area, 3 Bdrms, 1½ baths, floor to ceiling F.P. in large living room and in family room. 2 sundecks, double carport. View by appointment only. M.L. 17127
GARY or BARBARA
WHITELEY
478-7022

SALTAIR
WATERFRONT

Between Ladysmith and Chemainus, overlooking Stuart Channel and the Islands, a beautiful older home, 124 ft. frontage and almost ¼ of an acre in a park-like setting, gently sloping to a lovely beach. Home features living room with large brick fireplace, dining room, large kitchen, 4 bedrooms and sewing room, 1½ baths. A-O heat, garage attached. It must be seen. Excellent value at $85,000.

Also in Saltair with 61 ft. of waterfront, easy access to a sandy beach. Nicely landscaped 2-bedroom home, living room with fireplace and w-w carpet, kitchen dining area, A-O heat, blacktop driveway, boathouse, plus rented or guest cottage. Asking $75,000. Open to reasonable offers. For appointments phone Neil Pack at 746-7401.
J. H. Whittome and Co. Ltd.
Box 120 Chemainus, B.C.
246-3231

Western HOMES Ltd.

A REAL STEAL
NO MICE — MANY PEACOCKS
GULF ISLANDS in sight of Bellingham are 3 Rec. waterfront view lots from 30300 to 45000 sq. ft. on ELIZA ISLAND. TWO lots have almost new 1120 sq. ft. 2 bedroom summer homes on foundation — complete with kitchen — L.R. with w-w carpet — heater hot water — stove — fridge and trees. Priced at only $26,400 each. 3rd view waterfront lot is vacant — ready to build — At only $9350. The island has beach — airstrip — boat dock — caretaker — piped water to all lots. Owner may carry terms. Call Ken Jensen 386-3494 — 592-9079.

WATERFRONT BARGAIN
PORTAGE INLET
140 ST. GILES ST.

Peace, seclusion, close to town, and ON THE WATER but at a rare price. Definitely NOT a "wonder-house" on a pinhead lot, but a sound older cottage on a one-third acre property. Inside: 3 bedrooms, living-room, fireplace, dining room, and modernized kitchen and bathroom. Outside garage, sheds, large lawns, fruit fir and other trees, hedges. PLUS a new, quality-built, 400 sq. ft. boathouse-studio-workshop at water's edge with a launching ramp, wharf. By boat down the Gorge it's ten minutes to the Inner Harbour by car its a twenty minute drive. From house or shore the views of wildlife and landscape are a pleasure at any time of year. Offers on our asking price of $66,900 will be seriously considered. Agents are frankly advised to stay away. Call 479-7953 or visit.

BROWN BROS. on BLANSHARD
"People Helping People"

WATERFRONT
LANDSEND

Beautiful, well treed, gently sloping one acre lot overlooking Satellite Channel. An excellent homesite with a fantastic view. Asking $66,000.
DON MESSAGE 477-3715
JIM KENNEDY 592-9078
or 385-8771 (anytime)

UNBELIEVABLE

are the views from every part of this North Saanich home situated on a point of land very close to the sea. Four years old, 1300 sq ft, and a very pleasing and practical floor plan. The 1-acre lot enjoys ample seclusion both from the road and from adjoining properties. A few steps down to the water and a deep moorage just off shore. Sunsets, sea views, seclusion in good measure. The price on this spanking new listing is a practical $130,000. Call
384-8124 G. PERODEAU 656-4525
384-8124 JOHN BELL 477-2562
PEMBERTON, HOLMES LTD.
1000 Government St.

WATERFRONT
ACREAGE

Located between Cowichan Bay and Cherry Point. Lot 2 is a 1.3 acre parcel with 141 ft. of waterfront at $45,000. Lot 3 is 3.6 acres with 274 ft. of waterfront at $53,000. Both with drilled wells and the most beautiful views anywhere. Details and viewing by calling GEORGE NAYLOR at 746-6161 or eves 746-5210.
J. H. Whittome and Co. Limited,
68 Station St., Duncan

North Pender Is.
WATERFRONT LOT
$25,000

At Thieves Bay in Magic Lake Estates. Piped water, hydro, and southern exposure. Breakwater at entrance to protected moorage. Wharf facilities for members. Excellent value. GORDON CHAMPION 388-4477 or 477-9989. Call Now.
Century 21
CHAMPION REALTY LTD.

MAPLE BAY

Between Victoria and Nanaimo. Retirement paradise. Marina nearby, treed ½ to 2 acre view lots, also waterfront lots. Mun. water, paved roads, from $4,900 down, $16,000 and up full price, balance at 10 per cent.
NORTH PACIFIC LAND LTD.
Call office hrs. Vancouver 687-2696
or Duncan 743-1629

COWICHAN LAKE
WATERFRONTAGE

For Sale—a large treed recreation or building lot with 84' of beach. Partially developed with wharf, sundeck and access road. $31,500. Phone 287-9479.

WATERFRONT

Willis Point. About ¾ of an acre. Good beach. Moorage. Perfect 1-bedroom summer cottage. Also includes land above road. $125,000. Call:
JOHN HOLMS at 386-7521
BOORMAN INVESTMENT CO., LTD.
1111 Government St.

256 WATERFRONT PROPERTIES

WATERFRONT
5361 PARKER AVENUE

Small but very solid cottage home located on prime Cordova Bay area waterfront — yet well away from the mainstream of traffic. Stunning view and beautifully sandy (Sayward) beach, with sunny private garden at the rear for afternoon enjoyment. Two bedrooms, cozy kitchen, combined living-dining area with fireplace. An ideal retirement or starter, quarter-acre property for artistic people. Located in an area of $100,000 homes. Bargain priced at $79,500 (firm). 2½ months possession. Please call owner 658-5379 for appointment to view. Courtesy to all.

BANANA BELT

Form a group to buy this excellent Ladysmith Waterfront property. 12½ acres and 2,000 ft. of your own waterfront. Priced at $210,000.
479-1667 EDITH GUTEMAR
598-7053
J. H. Whittome and Co. Ltd.
Royal Oak Branch

WATERFRONT

Pebbled 110 foot beach, 50 foot deep water dock, ¼ acre. A superb 2 bedroom, 2-full bath home and cottage with full bath and kitchenette. 20 minutes from city. $125,000. MLS 15551.
THE ZIEGLERS
595-2904 595-5171 592-1768
CANADA TRUST

TOD INLET

Lovely almost 2 acres. Waterfront property with large cedar bungalow, with many extras just reduced to $138,000 or try your offer and finish yourself. For more information phone Freddy Starke 386-6164 or 479-3866.
CASTLE PROPERTIES LTD.

BY OWNER—WATERFRONT DUplex at Cordova Bay. Rent potential of $700 per month. Unsurpassed waterview and hard to find sandy beach. 4 bedrooms on main, one bedroom on upper. Good $45,000 assumable first mortgage. Asking $89,500. Days 386-7891, other 658-5949.

JOHNS ISLAND

N. of San Juan Isl. and E. of Sidney. 2 beautiful waterfront props. located on a pretty and secluded bay in ideal vacation area. $29,750 and $29,100. MLS.
MARY McGUIRE, 385-8784, 24 hrs.
DOUGLAS REALTY LTD.

APPROX. 7½ ACRES
SHAWNIGAN LK. FRONT

Beautiful treed property, gentle slope to Approx. 130' lakeshore. Can be split into 3 parcels. Asking 115,000. Phone F. Colombin, 85-5741, Res. 385-3033.

SAVARY ISLAND

2 waterfront lots, $14,500, the pair.
595-2904 THE ZIEGLERS 592-1768
595-5171
CANADA TRUST

SHAWNIGAN LAKE

Immediate possession, year-round cottage, water, sewer, electrical heat, on 51'x217' lot. Excellent for swimming, fishing right off dock. $45,900. 477-9173 or 478-1259.

PRIVATE SALE: 3 GULF ISland waterfront lots. Buy 1, 2 or 3. Owner will carry, flexible downpayment. 478-4671.

60' WATERFRONT

Fulford Harbour, good 2 bedroom cottage, on ¼ acre. $39,500. 479-7224.

GORDON HULME LTD.
SIDNEY-SAANICH PENINSULA
656-1154 2444 Beacon Ave.

258 CONDOMINIUMS and TOWNHOUSES

KNOWLES REALTY LTD.

OAK BAY

2 bedroom townhouse right in the village. 1½ baths, utility room. Lots of storage. Low assessments. End unit. Priced at $55,500.
Kris Gudjonsson
595-3022 384-8101

OAK BAY
$68,500

Only 2½ years old. 2 bedroom, 1½ bath condominium unit. Located in one of the few concrete-steel buildings in exclusive Oak Bay-Marina area. Unique kitchen with eating area and huge balcony facing South-West. More details, call:
Greta Hofmeister
384-8101 592-6372

FAIRCLIFF
$46,900

Beautiful tall trees surround this well kept 2-bedroom condominium. Step saving kitchen with all appliances Living room and dining area with sliding glass doors leading to large balcony. Start to take life easy, move tomorrow. Close to Bus, Shopping and Beach. To view call:
Greta Hofmeister
384-8101 592-6372

Century 21 REAL ESTATE
PRINCIPAL PROPERTIES
4088 SHELBOURNE
477-9514

OPEN HOUSE
MON.-SAT., 1:30-4:30
LADY
ALEXANDRA
137 BUSHBY ST.

8 units left all 2 B.R. deluxe, ocean view condominiums, priced from $52,000. For further details phone 477-9514.

TOWNHOUSE
GORDON HEAD
UNIVERSITY-RACQUET
CLUB

3 Bdr., living room with brick fireplace. W-W throughout. Finished rec room. Indoor swimming pool and Sauna. All this and more — unbelievable priced at $53,000. Call LOUISE RICH 385-5741 or 382-0042. NANAIMO REALTY (VIC) LTD.

CEDAR LANE
TOWNHOUSES
Parksville, B.C.
OPEN HOUSE
Every Sat. 12-2
$28,900
FOR A LIMITED TIME ONLY
Try $500 down

Here's a great opportunity to live in Parksville and enjoy its beautiful beaches and its many amenities, for those who qualify excellent financing may be arranged. Try $500 down, you may be able to own your own home sooner than you think. For more information please contact John Mackie, Res. 248-3727 or Doug Dzugan, Res. 248-6226.
BLOCK BROS. REALTY
Box 1000 Parksville, B.C.

PRIVATE

1 bedroom, concrete construction condominium. Complete with wall-to-wall, Tiffany lamps, fridge, stove, laundry room and covered parking. Only a few blocks from town. Priced to sell at $32,900. 386-1600.

258 CONDOMINIUMS and TOWNHOUSES

FARMER
Investments & Realty Ltd.
825 BAY STREET 382-3124

DELUXE UNIT
ROYAL WOODS
$39,900

This third floor suite has an eating area in kitchen and separate dining room. This is a fantastic one-bedroom suite with many extras and the design is quite different from the conventional unit giving it much charm. Of course there is the swimming pool, billiard room, sauna, swirlpool, library, tennis court etc. but this suite has to be one of the finest on today's market. For further information please call:
JIM WEST
382-2134 595-4094

ROYAL WOODS
CONDOMINIUM
$37,900 MLS

A terrific one-bedroom suite facing east for your mornings. Total of 810 sq. ft. country club atmosphere with indoor swimming pool, tennis court, billiard room, work shop, swirlpool, library, sauna, 2 lounges, etc. New fridge, stove, dishwasher and sundrapes with suite. Existing mortgage of approx. $24,700 at 11¼% with payments of $242.50 per month to be assumed. Vacant and ready for immediate occupancy. For viewing please call:
Jim West
382-2134 595-4094

LORD SELKIRK
CONDOMINIUM
$43,900 MLS

This suite gives the privacy and seclusion rarely found in this type of unit. Two bedrooms, large living and dining rooms with utility room (washer and dryer included). Workshop, whirlpool, sauna and rec. room. 1230 sq. ft. of comfortable living (1060 inside). For viewing please call:
Jim West
382-2134 595-4094

KENSINGTON TCE.
(SAUNA, SWIRLPOOL, BILLIARD ROOM, PARTY LOUNGE, SUNDECK)
CONDOMINIUM
$34,400 MLS

Lovely one-bedroom and den suite with large living room and a below-market mortgage of $25,200 at 10½% to be assumed by purchaser with payments, $264 per month. Fridge, stove, dishwasher and amenities such as billiard room, workshop, sauna, swirlpool, party lounge and sundeck. Large balcony looks on to landscaped gardens and makes the summer even sunnier.

$35,990 EXCLUSIVE

Immaculate one-bedroom suite with large living room and dining area. This top floor suite has a very private balcony with bright, sunny outlook onto landscaped gardens. Fridge, stove and dishwasher incl. Ideal as starter or for retirement. This is one of the best run and maintained condominiums in town.
For viewing either suite please call:
Gordon Black
382-2134 384-8250 (Res.)

JACK MEARS
OAK BAY REALTY LTD.
"The Professional People"
2194 OAK BAY 598-3821
3618 SHELBOURNE 598-8344

OAK BAY
Near Marina, a well-maintained and managed adult oriented unit of concrete and steel construction — some seaview. Enjoy quiet comfort in this 2-bedroom beauty offering a separate dining room, large kitchen (5 appliances) large entry hall, plus 2 full bathrooms. Price $63,500. MLS No. 17266. To view call: KEN PORTER at 598-3344 or 656-5235.

STUDIO CONDOMINIUM
Centrally located in the Hillside-Quadra area. This studio condominium is bargain priced at $19,900. Five years old, it is equipped with appliances and wall-to-wall carpet. Thermopaned throught — the sliding doors open out to a balcony with a view of the Olympics. This attractive starter or investment could be yours with a small down payment and mortgage payments equal or less than the present rent. For viewing call: PAT STYLES, 598-3321.

ROCKLAND and COOK
$42,900
A lovely 2 bedroom, plus 2 bathrooms, immaculate condition. Stove, fridge, wall-to-wall. Close to all services and controlled entrance. For viewing please call HAROLD WHILEY at 592-5798 or BILL MOHR at 598-6716, office 598-3321.

SOMETHING
YOU MUST
SEE
16 STRATA
TITLE HOMES

A truly unique development at 5951 Lakes Rd., Duncan, B.C., the first of its kind in British Columbia featuring both individual lots, separate and attached houses. Lot sizes between 3100 to 7500 sq. ft., with 3 bedrooms, 3 baths, fireplaces, all major appliances, carports and garages, landscaped. Prices from $70,000.
For more information and appointment to view call Michael Evans at 746-5171 or eves. 748-9629 or 746-5581.
H. W. DICKIE
LIMITED
70 GOVERNMENT STREET
DUNCAN, B.C.
"SELL THE ISLAND"

$1,800

down and owner will carry the balance by agreement for sale, and the price is only $29,500. 2-bedroomed condominium. Call LARRY LINEHAM for additional information. 386-2955 or 595-0134. Century 21 Mayfair Realty.

HAD ENOUGH

home maintenance and yard work? Move in to a luxurious two-bedroom condominium and really be free. Swirl pool, exercise room, sauna, workshop and recreation room. Two models and two prices to choose from — $42,900 and $47,500 — with easy financing. To view, call LARRY LINEHAM, 386-2955 or 595-0134. Century 21 Mayfair Realty.

1177 SQ. FT.
$44,000

6 MONTH OLD 3-bedroom condominium, conveniently located offering quality living at a realistic price. Spaciousness, quality and a pride in ownership are the factor that make this a very attractive opportunity. MLS. Call me today for more information or an appointment to view. Chris Greig. 386-6164 or 479-7995.
CASTLE PROPERTIES LTD.

OPEN TO OFFERS
OR OPTION TO BUY

Deluxe 2 bedrms., 1½ baths, dishwasher, stove, fridge, private balcony. Sauna, whirlpool, billiard rm., hobby rm., $42,000. or will rent for $350 per month including heat. 477-0227 after 6 p.m.

258 CONDOMINIUMS and TOWNHOUSES

NEWSTEAD REALTY LTD.
1637 Fort St.
3200 Quadra St.

1637 Fort St.
3200 Quadra
GRAY'S GROUP
SIDNEY SPECIAL

2 bedroom townhouse, close to the sea in quiet area. Fenced garden, fridge, stove and drapes included. Large living room opening onto patio. Ideal starter or retirement. $39,000.
PHONE TODAY
HARRY GRAY
598-5166 477-9967

DOWNTOWNER

3 Bedroom townhouse with appliances and drapes. 1½ baths, private patio, mountain views and quiet area. Pets welcome, children too. $47,900 MLS. 17296.
PHONE TODAY
HARRY GRAY
598-5166 477-9967

JAMES BAY VIEW

One bedroom condominium with sea and mountain view. Only few months old with 5 appliances, swirl pool, suana, covered parking. $43,500.
PHONE TODAY
HARRY GRAY
598-5166 477-9967

SOPHISTICATION

This 3 Bedroom townhouse has new quality carpeting, exclusive decor and light fixtures, private covered patio, large living area, lots of storage plus 1½ baths for convenience. Lovely garden and quiet location. Close to stores, bus, schools and downtown. $49,900. MLS. 17399.
PHONE TODAY
HARRY GRAY
598-5166 477-9967
CALL 598-5166
CALL 388-6231

BEACON HILL
PARK DISTRICT
PRICE $54,800

NEW ON THE MARKET
Large and spacious, 2-bedroom, 2 bathrooms, huge sundeck, 40 ft. long with views of the ocean and Olympics. Complete with storage room within. Washer, dryer, fridge, stove, dishwasher, garburator, and compactor. An abundance of closets and storage space. Billiard, Recreation, Sauna room. Very close to shopping and bus. A must to see for gracious living and very close to all amenities. For further information and viewing please call, PATRICK SNOW 592-3931 or ISLAND HOMES LTD. 386-7545.

WATERVIEW!

Great Condominium
Available
Immediately
Phone
MARGUERITE
HOBBS
592-0022, 477-9514 or 388-6275 Pager
CENTURY 21 — PRINCIPAL PROPERTIES LTD.
4088 Shelbourne St.

A. E. LePAGE
WESTERN LTD. REALTOR
1395 HILLSIDE
386-6331

GOOD LIVING AND ECONOMY

A rare mixture, available in this fine townhouse. 3 bdrms., large livingroom, carpeted patio, private garden and much more. Await your inspection. $51,900. Call today
386-6331 Linda Page 384-3002 (home)

Beacon Hill Park
for your
Front Yard!!

2 BR condominium in Bickerton Court, large rooms, every convenience, beautiful view, entire apartment is adult oriented, entertainment room — with planned resident participation, roof top games and reading room all glassed in for maximum view and comfort. Estate sale — offered at $56,900. For all info. and appts., phone:
E. W. PROKOSCH
386-2111 477-2194
MONTREAL TRUST CO.

"WINTON HOUSE"

This 1-year-old condominium situated at the corner of ROCKLAND AND OAK BAY AVE. IS A PLEASURE TO VIEW. A 4th floor corner suite consisting of 1300 sq. ft. of luxury living, 2 bedroms, 1½ baths, kitchen with eating area, en-suite storage, large balcony with pleasant southerly outlook. Full price $52,900 to view call SUSAN LEGGE 382-5408 or 592-2407 anytime.
WHYTE AND GOWER
OAK BAY PROPERTIES LTD.
2227 Oak Bay Ave.

MANN
WATERFRONT!

—2 bedrooms
—Beautiful landscaping
—2.24 Acres.
LORNE PEASLAND
Bus. 598-5144 Res. 384-9515
T. L. MANN AND
ASSOCIATES LTD.

BUYERS REWARD

Immediate Occupancy.
2 Bedroom deluxe suite.
Fairfield prime location.
Close to park and hospital.
Walking distance to town.
Top 4th floor city view.
1½ baths, twin balconies.
Controlled underground parking.
Low maintenance and taxes.
Good terms or trades.
Bargain price — $43,500.
BOWDEN REALTY 383-5524
(Even., Weekends 658-8855)

KENSINGTON TERRACE
1025 INVERNESS
ASKING $33,900

1-bedroom suite with balcony. Stove, fridge and dishwasher. Facilities include sauna, whirlpool, exercise room, party room, hobby room, storage-parking space. MLS 16296. Call JOYCE MILLER or JOHN MORRY to view anytime 384-8001 or drop in Sat. afternoon Suite 319. The Royal Trust Co.

$56,500.00
"JUST LISTED"

No. 52-4987 Gordon Head Rd, opposite Raquet Club. End unit — rec room — sauna — pool — fenced yard. Compare others, please then call JOHN ADDICOTT NANAIMO REALTY (VICTORIA) LTD. 385-5741 or 477-8232.

DOWNTOWN CONDOMINIUM, 1 bedroom unit that has not been occupied — purchased to move parent who has now changed mind — must now place on market at only $43,900. Good financing available, call 598-3640 or 598-3293.

COWICHAN BAY CONdominium, 2 bedrooms overlooking Bay and mountains. Corner suite — two patios. Only $38,900. Shown by appointment. Owner, 748-0663.

258 CONDOMINIUMS and TOWNHOUSES

WHITTOME'S
1111 BLANSHARD 388-4271

CORONADA
1323 HARRISON

5 Blocks East of Downtown Victoria — all corner suites with utility room suitable for washer and dryer and small deep freeze.

1 BEDROOM $29,900 — $33,500
2 BEDROOM $38,000 — $47,500

OPEN DAILY 1:00 - 4:00
388-4271 Ted Radway 477-6176
388-4271 Joe Manton 382-5211

TRANSCONA
1625 Belmont Ave.
$43,900

"Home is where the Hearth is" Yes, this 1200 sq. ft. condominium has a lovely slate-faced fireplace with a mantle. Entering the front door you feel the quality of the plush W-W carpet which runs throughout the home. The master bedroom has an ensuite bathroom with a tiled shower. The beautiful kitchen boasts a 15 cu. ft. frost-free fridge, 30" stove and dishwasher plus luxury nylon carpet. Also included is the washer-dryer. Monthly assessment is low.
388-4271 Joe Manton 382-5211
J. H. WHITTOME and CO. LTD.

REALSPAN
PROPERTIES LTD.
1031 VANCOUVER ST. 388-6454

MUST BE SOLD
TOWNHOUSE
$38,900
TERRIFIC VALUE!

Three bedrooms, 2 bathrooms, stove, fridge, washer-dryer included, wall-to-wall carpeting. Ideal for a family with children. Excellent condition.
JOHN F. COLWELL
388-6454 592-9828

NEW ONE-BEDRM
CONDOMINIUM
$3,000 DOWN

Prestige location within walking distance of city centre.
B. H. DOVEY
388-6454 477-4081

SPENCER CASTLE
2910 COOK STREET

A Unique
Luxury Complex

PRICED FROM $70,500
—2 BDRM, 2 FULL BATH CORNER SUITES, minimum 1345 sq. ft. spectacular views
—6-STOREY CONCRETE AND STEEL BLDG.
—4½ ACRES OF LANDSCAPED GROUNDS
—GUEST HOUSE offering: 7 en suite bdrms reception facilities large indoor swimming pool, sauna.
BUY DIRECT FROM BUILDER
OPEN TUES. THRU FRI. 9-4
For appointment call 384-4013, 598-1060
Danzo and Franco Holdings Ltd.

ORCHARD
HOUSE

Studio from $21,000
1 Bedroom from $26,500
2 Bedroom from $36,000
Open 2-8 Daily
Saturday 1-6
Sunday 1-6
647 Michigan St.
382-8231 382-8232

BY OWNER
2 BEDROOM CONDO.
GORDON HEAD

Choice ground floor suite in small block at Shelbourne and Mortimer St. Bus at door. Walking distance to K-Mart and Shelbourne Centres, school and university. Low down payment to attractive first mortgage and new B.C. Gov's $5000 second.
Price reduced to $36,900 for quick sale and immediate possession. 477-1917.

ROYAL WOODS
$43,500

this unique post and beam penthouse emits a charming chalet type atmosphere. Sloping ceilings rise across the living room and den to a 2-room open loft with heavy wood beams and skylight. Plus dishwasher, pool, sauna, whirl pool, library, lounges, workshop, billiards, tennis. 11¼% mortgage. 479-2887, after 5 p.m.

3 BEDROOM
CORNER SUITE

1177 sq. ft. corner suite, extra bright. Large dining room, dining room with kitchen with stove and fridge included. Extra large balcony with sothern exposure. Large 7x7 storage room in suite. ½ block to shopping centre and 1 block to rec. centre. Just listed at $42,500.
385-7721 Kent Macleod 595-4273
GARDNER REALTY LTD.

OPEN HOUSE
WED. TO FRI. 1:30 to 4:30
101 St. Lawrence Street
New strata townhouses in the James Bay area. 3 bedrooms and 2 bathrooms.
Jim Sloan 656-5311
Jim Jones 656-4597
Capital Region Agencies Ltd., 656-3951

COMPARE

Before you buy your suite. Look at this value. 1300 sq. ft., top floor, 2 BR, 39' private balcony, en suite with bath, DR, beamed ceilings, crestwood cabinets, beautiful views of Sooke Hills and much more. All this for only $48,900. MLS. To view call: GLENN NICHOLLS 598-7689 or 592-2431 Lansdowne Properties.

FOR RENT FURNISHED BEDroom in modern townhouse, share kitchen, dining, recreation room facilities, free use of washer and dryer, cablevision, 1 block from Sears. Suitable for working man. $125 per month. References please. Available July 1. Call between 4 and 10 p.m. 595-8264.

VERY CLEAN

3 bedroom townhouse in desirable Gordon Head Strata Plan. 2 baths, large rec room and kitchen, fireplace, drapes included. Nicely landscaped. $55,000. 477-2769.

REDUCED $2,500

Roomy 3-bedroom end unit townhouse close to all amenities. $49,000. 595-8863.

258 CONDOMINIUMS and TOWNHOUSES

Views
$42,900

Located close to shopping and transportation, this spacious condominium is an EXCELLENT BUY. 2 large bedrooms, 1½ baths, kitchen with eating area and many extras. Owners anxious. M.L.S. 16843.
June Houghton
388-6424 (477-6185)

Royal Woods

Top floor suite of 1,150 sq. ft. with living room, bedroom and den in main area with another bedroom and TV room upstairs. Add a pool, sauna, library and excellent mortgages and you have a tremendous suite for $49,500.
David Billingham
388-6424

Beach Drive
Condominium
$49,900

Deluxe 1 bedroom, top-floor suite in concrete building with sea view, close to marina and golf course. Beautifully decorated. Swirlpool, sauna, workshop and underground parking. This is a rare opportunity, so call now for an appointment to view.
David Billingham
388-6424
BAYSHORE
REALTY LTD.
1006 FORT STREET

OWNER HAS MOVED
PRICED DRASTICALLY
REDUCED
OPEN HOUSE
SAT. 1:30-4:30
1000 ESQUIMALT RD.
PANORAMIC VIEW

of Olympic Mountains, Juan de Fuca Straits and Inner Harbor. new 2-bedroom suite with 1½ baths. Carefree living in family-sized kitchen with harvest gold stove, fridge and dishwasher. Spacious living room and dining room. Security underground parking and many extra features. MLS. For appointment to view call:
ARNOLD MARR 477-6233

3 DELUXE
CONDOMINIUMS

Spacious 2-bedroom suites with 1½ baths, dining rooms, large spacious living room and spacious kitchens. Price includes sun drapes, stove and fridge. There is closed security parking below building and also workshop and recreation room.
RICK KINNIS 477-9394
WESTMONT REALTY
920 Hillside
386-6796

DALLAS RD.
SOME SEA VIEW

Facing east by south this spacious 2-BR Condominium provides quality and comfort. Extra large DR and LR. Master BR roomy with 2-Pce. ensuite. BR's built in vanities and windowed. W-W throughout. Kitchen good sized and price of $58,500 includes fridge, stove dishwasherand garburator. Thermopane Patio doors. For viewing:
LYLE WICKS
477-3151 or 385-2471

FAIRFIELD-SHOPS
No. 103-1145 HILDA ST.

Superb 2 BDRM home, 1½ baths; large master bedroom; walk-in closets. Carpeted throughout, first-line appliances included. Make appointment now or view on Friday. Please call:
BOB CARTER 598-6143
BILL McCULLOCH 479-4487
JOHNSTON AND CO. LTD
385-2471

RELAX!
Enjoy Luxury
Living At
Its Finest

The epitome of elegant, carefree living can be had in this exclusive condominium. A complete 1345 sq. ft. home offering spacious living rm. with adjoining balcony; separate dining area; 2 master-size bedrms. (one with 4 pce. bathrm.); in-ste. laundry facilities; utility rm; 5 appliances; much more! This like-new, corner suite is situated in a beautifully designed steel and concrete bldg. on 4½ acres of splendidly landscaped grounds. Other exciting extras include pool and saunas. $65,900. MLS
DONNA FOSS
385-7761 (24 Hrs.) 595-6703 (Res.)
D. F. HANLEY AGENCIES LTD.

SINCE 1887
Pemberton, Holmes Ltd.

LUXURY 2-BR. CONDO
327 KENSINGTON TERRACE

Top floor, private westerly balcony, WW thruout, kitchen with stove, DW, 1½ baths. Other amenities include: sauna and swirl pool; billiard, hobby, and laundry rooms, entertainment lounge, plus a location that puts you close to all shopping and transportation. MLS. Viewing? Anytime. Call:
384-8124 MIKE SWEENEY 385-1547
384-8124 MIKE VAUX 656-1287

SPENCER CASTLE
IMMEDIATE
POSSESSION
S.E. CORNER SUITE

The picturesque setting has no equal! For those that demand a comfortable, luxurious new lifestyle here is an opportunity to purchase a deluxe 2-bedrm. suite on the 4th floor of this prestige condominium. Elegant living room-dining room, TWO full bathrooms, concealed laundry, fully equipped kitchen, hot water heat. Amenities include large indoor swimming pool, sauna, extra guest accommodation, underground parking. A convincing value at only $66,900 with a large assumable mortgage at 9 per cent. To view please call:
BARBARA RAWLINGS
386-5911 or 383-5435
Homefinders Wall and Redekop
Realty Ltd.

$36,300.
DRASTICALLY

Don't miss this very spacious, bright, condominium (one-bedroom plus den) Deluxe appliances and facilities — sauna, lounge, billiard room. Pleasant outlook (southern exposure) over rocks and shrubs. Excellent financing. Call MELODY NANAIMO REALTY (VICTORIA) LTD.

THE SAVOY

Buy quality for the future. 2 Bdrm, 1½ Bathrms, 4 balconies, professionally decorated suite in the best built and located steel and concrete prestige condominium downtown. $68,900. ML 17426.
479-1667 ROY TELFORD 382-5577
J. H. Whittome and Co. Ltd.
Royal Oak Branch

WATERVIEW
1-BEDROOM

Only the road and the beach between you and an open view of the water and the islands. Main floor in the much sought after "Blue Waters", south of Sidney. 854 sq. ft. $36,500. For inspection please call:
385-7721 Cliff Salmond 477-3626
GARDNER REALTY LTD.

1010-18 FALMOUTH
DRIVE-BY

These 3-bedroom townhouses in an ideal and high location. Price $48,500. Phone 592-3920 or 386-6552. F. C. Hully, Real Estate, 620 View.

258 CONDOMINIUMS and TOWNHOUSES

the Permanent
1125 DOUGLAS ST. and
3647 SHELBOURNE ST.

INTRODUCING
THE
COMMODORE
141 BUSHBY
SENSATIONAL OCEAN VIEWS
in
Fairfield by the Sea

9 Super Luxury Condominiums
—Wood burning firep

271 LOTS FOR SALE

KNOWLES REALTY LTD.

THINKING of BUILDING?
BUY NOW, and beat next year's prices. I have 2 lots off Majestic Drive. Fully serviced. 10% down. $29,800 and $30,300.
OR
Fully serviced and NHA approved building lot at intersection of Cedar Hill and Shelbourne (Mt. Douglas Park) for $29,500.
For further information regarding these LOTS, call:
KNOWLES REALTY LTD.
Bill Knowles
384-8101 Res. 656-3779

Green Acres
HENDERSON REALTY
385-9741
CURTEIS POINT
Over ½ acre secluded lot in prime location. Nicely treed, some rock outcropping. Water connection paid for.
Fred Sutton 652-1857
SEAVIEW
1.06 Acres $21,000
.71 Acres $18,000
In the Sooke basin. Private mortgaging available. EXCLUSIVE TO:
JACK SWANSTON
388-4271 592-6338

J. H. WHITTOME & CO. LTD.
STRATA-TITLE LOTS
$15,000 to $23,000 on terms. To include roads, water, hydro, sewer system, etc. 2400 block Millstream Rd. (North of Trans Canada Hwy). Sales rep. on site 10 a.m. to 7 p.m., Friday thru Monday.
BUILDING LOT
Willis Point. About ¾ of an acre. Mark Lane. God waterview. $29,900. Call:
JOHN HOLMS at 386-7521
BOORMAN INVESTMENT CO., LTD.
1111 Government St.

Log home 1,050 sq. ft. Log work complete and ready to move in 2 to 3 weeks. CLASSIC LOG STRUCTURE 383-4288 evenings.

Washington
Ocean View Lots, Port Townsend. Ideal For Recreation, Retirement. Property 50x100 Lots Priced at $15-15.00. For further details Phone Hugh Munro 477-9111. Res. 477-2803.
K-DENN ENTERPRISES LTD.
4088 Shelbourne Street

WATERFRONT PROPERTY
Building site with a view lot Ladysmith Harbour. Priced for a quick sale at $22,500. For further information call PATRICK SNOW or DON LAYMAN, 385-7545.
Island Homes Ltd.

SPECTACULAR VIEW SOUTH OAK BAY!
Building lot for sale "as is" at $58,000 or with a custom plan and contract.
Call JEANNIE DEWHURST 384-8001 or Res. 477-6040. The Royal Trust Co.

OOKE SECLUDED WOODED properties, two to three acres, from $25,000. 642-5508, 642-4186.

LARGE FULLY SERVICED treed lots on Cedar Hill Cross Roads and Braefoot Road. 384-5016, 382-4322.

BEACON HILL PARK AREA, approximately 6500 square feet, duplex zoned, $35,900. 383-9465.

ARDMORE
Well treed ¾-acre lot, drilled well, good building site. $36,500. 656-4204.

273 PROPERTY FOR SALE

Esquimalt
31,000 sq. ft. of R-2 property on Lampson St. with good possibilities of rezoning to townhouse use for 8 units. Large older character duplex on the site with good rental possibilities until development. Asking $125,000.
David Billingham
388-6424
BAYSHORE REALTY LTD.
1006 FORT STREET

2¾ ACRES ON FINLAYSON Arm Road, one mile from Goldstream Park. Well treed with fir, cedar, arbutus and dogwood. Stream on property. Nice building site. Offers on $35,000, with low down payment. 479-7778.

$2.75 SQ. FT.
65,000 sq. ft. of apt. zoned property.
Call Marg Wilson for details
Anglo Canadian Realty Ltd.
817 Fort Street, Victoria, B.C.
388-6651

APPROXIMATELY ½ ACRE, Knuff Lake, Kamloops, $36,500. 112-724-2865.

PRIVATE, 42 ACRES, DUNCAN. Partly cleared. Creek. 748-2414.

274 PROPERTY WANTED

WANTED SUBDIVISION Development Properties
Immediate cash offers available
Any size acreage considered
CALL
GARRY MEYER
385-6211
ENGINEERED HOMES LTD

ALL CASH
We will pay you cash for one lot or more, suitable for building, or acreage of any size in Victoria area, suitable for development. Phone now, Kasapi Construction, 386-6191.

LOT WANTED
Lot suitable for building. Any area of Greater Victoria and out to Sidney considered. (Willing to pay today's prices. Call Chris Greig 386-6164 or 479-7995 (Evenings).
CASTLE PROPERTIES LTD.

WATERFRONT OR WATER view. Large building lot. Saanich Peninsula, Metchosin or View Royal area. 479-9168.

WANTED PRIVATELY, LOT IN View Royal. Cash. Courtesy to realtors. 479-8357 after 5:30.

280 ACREAGE FOR SALE AND WANTED

12 ACRES
Good land—Happy Valley, 3 homes, barn, large workshop, $189,000 MLS.
10 ACRES
Seclusion Happy Valley, modern 3-BR home, good barn, pastures, paddocks and some income, $110,000. MLS.
20 ACRES
Outstanding family home and prize barn, best land on peninsula. $247,000. MLS.
4.5 ACRES
Close in — end of road seclusion, outstanding home, workshops, barn, lovely fields, good value $278,000.
2.4 ACRES
Sheltered waterfront East Sooke, tall trees, 2 BR home, wharf and seclusion. Priced low at $68,000 MLS.
384-8001 BUD ZUCK 598-7215
The Royal Trust Co.

280 ACREAGE FOR SALE AND WANTED

NEWSTEAD REALTY LTD. 598-5166
1637 Fort St.

1637 Fort St.
3200 Quadra St.
CALL 598-5166
CALL 388-6231

NORTH SAANICH
Quiet secluded 5 acres, no rock, good soil. All fenced. $50,000
WILF DAVIES
388-6231 656-5002

COME UP TO MARLBOROUGH COUNTRY
Nicely treed 5 acre horse farm North Saanich. Barns for 13 horses and some cattle. 3 BR older home. Renovated, city water. Large Hay Loft. Newly fenced. Asking $95,000.
WILF DAVIES
388-6231 656-5002

2-YEAR-OLD HOME—2 ACRES SHAWNIGAN MILL BAY ROAD
This is a 3-bedroom home with country sized kitchen, master bedroom with ensuite, plus a full basement below for future development. Possession September 1st, so there is lots of time to sell your home. Price $54,900. MLS 17464.
CALL ME!!
H. SPENCER LEE
595-5171 477-3593
(MOBILE JL3-8660)
CANADA TRUST

P.R.B
P. R. BROWN AND SONS LTD.
TALL TREES VALLEY VIEW
Gently sloping land, bordered by two West Saanich Roads. 3.47 acres gives privacy and seclusion for your new home. Listed at $55,000.
STAN WINTERBOTTOM
385-3435 Res. 598-2253

W-BB-E BROWN BROS. on LANSHARD
"People Helping People"

10 ACRES MILLSTREAM
About 6 miles up Millstream from Trans-Canada Highway, well-treed with open meadow-like area. Asking $52,000.00.
JIM McNAUGHT or ALAN U. POTTER
385-8771 (anytime)

14.6 ACRES OFF THE BEATEN TRACK
Located down a quiet country lane, on the Saanich Peninsula. Cleared farm land, has a gentle slope, with a view through the McHugh Valley. Ideal for creating a small farm, nursery operation or raising horses. $36,500 down. FULL PRICE $110,500. MLS 16292.
DON WHYTE — 592-2407
WHYTE and GOWER
OAK BAY PROPERTIES LTD.
2227 Oak Bay Ave.

INDUSTRIAL
Almost 4 acres of choice land on McDonald Park Rd. in Sidney. By power line and sewer. Hurry for this one. Well priced at $850,000. (offered subject to subdivision.) For more information call:
MABEL CRACK
385-7761 (24 Hrs.) 658-8594 (Res.)
D. F. HANLEY AGENCIES LTD.

GROWING FAMILY AND HORSE PARADISE
on 20 acres of superb rich growing land with a large 4 BR family home and a large architect designed barn to accommodate valuable prize horses. Full paddocks fenced and cross fenced. There is also a stream, and accommodation for prize beef. Next door to an extra large riding ring and riding school. Central Saanich, minutes to city centre. Price $247,000 MLS.
384-8001 BUD ZUCK 598-7215

WATERFRONT NORTH PENDER ISLAND
Approx. 76 acres—4,000 feet of waterfront including Shark Cove—an old homestead, barns outbuildings, dug wells etc., 25 cleared acres. Could be subdivided—342,000 at $4500 per acre. Ideal for a church or a society summer camper or even you and a few friends.
JOHN MORRY 592-9770 or 384-8001 (24 hrs.)
The Royal Trust Co.

ACREAGE IN MANITOBA
Will take car or boat in trade. 143 acres. $6,600. Call: PHYLLIS COUTTS at 598-3344.

LOTS—$15,500
1 acre in Sheringham Estates. Paved roads, hydro and water. Call: PHYLLIS COUTTS at 598-3344.
JACK MEARS
OAK BAY REALTY LTD.

OFFER TO $6,500 PER ACRE
This 17.57 acres has registered water rights with an ample supply, is just a 2 min. drive to Sidney. EXCLUSIVE TO:
JACK SWANSTON
388-4271 592-6338
J. H. WHITTOME & CO. LTD.

NATURE LOVER'S HAVEN
IS this 2.55 acres of limited Metchosin country side. Much of the underbrush has been cleared around the beaumtiful trees. Financing can be arranged. MLS 17488 $26,900.
595-5171 JUNE CORBY 478-8780
CANADA TRUST

ACREAGE WANTED SAANICH PENINSULA
Our purchaser requires 2-5 acres, reasonably level, preferably in Central Saanich, but will consider North Saanich. If you are thinking of selling such a property, please call:
477-0191 DALE YOUNG 384-6563
477-0191 BILL KAPTEYN 477-4363
Royal Trust Real Estate Dept.

RIVERFRONT
Your very own LITTLE GREEN ACRES, 3.45 acres to be exact. Nicely treed, some very large. This is the place for peace and tranquillity. Don't wait. Call today, 388-4271.
RUTH LUKAITIS 477-5306
SHIRLEY WILDE 478-2459
J. H. WHITTOME CO. LTD.

51.5 ACRES VIEW PROPERTY
One mile from Sooke village centre. Sloping up to spectacular panoramic views. Small lake with some trout. Easy access, not isolated. Asking $250,000. Terms considered.
477-3626 Cliff Salmond 385-7721
GARDNER REALTY LTD.

ACREAGE
5-Acres Duncan adjoining Cowichan Golf Course, $52,900. For more information call Irene Dalziel 386-6164 or 386-6164.
CASTLE PROPERTIES LTD.

280 ACREAGE FOR SALE AND WANTED

DUNCAN 4.23 ACRES
Hottest deal in town for $21,900. Low down payment on this well treed acreage. Ideal for mobile home or hobby farm. Ben Greig 386-6164 or 598-3105 Castle Properties Ltd.

SHAWNIGAN LAKE RD. ACREAGE
Don't miss an opportunity to own this excellent property. 2 miles from Trans Canada Hwy. Price $63,000.
Call ALMER OLSON or BILL JENSEN, 384-8001. THE ROYAL TRUST CO.

COBBLE HILL
22.4 acres lovely treed acreage priced to sell at $54,900 with low down payment or vendor will accept trades. Ben Greig 386-6164 or 598-3105.
CASTLE PROPERTIES LTD.

Required in the Sooke Area, up to 15 acres of good land. Will pay all cash. Call at once to
P. G. JACKSON LIMITED
1070 Douglas Street 386-9102

LOT WANTED. REASONABLE. Please call 386-6652 anytime.

285 UP-ISLAND PROPERTIES

PARKSVILLE
Here is a quality home for the young executive seeking seclusion and magnificent views of the Island mountains and Nancose Bay. Wide decks surround this home and it has a southerly exposure to take advantage of the sun. 27-ft. living room with cathedral ceiling and old brick fireplace. Master bedroom and den on the main floor plus 2 more bedrooms upstairs. Full high basement. Asking $67,500 for quick sale. For further information call Albert Mazzarotto 248-6167 or eves. 468-7478.

3 Acres Waterfront near the Marina at Deep Bay between Parksville and Courtenay. Beautifully treed and with magnificent view of Denman Island and Chrome Lighthouse. This property is serviced with water, power and telephone and is subdividable in ½-acre lots. Great opportunity at only $69,900. Call Albert Mazzarotto 248-6167, eves. 468-7478.

NANAIMO REALTY CO. LTD.
Parksville Branch 248-6167

QUALICUM 24.5 ACRES
Exceptionally attractive property comprising 24.5 acres, 8 acres cleared and fenced; balance nicely treed. Seasonal and year 'round creeks; excellent water supply. The older Georgian home comprises 9 bedrooms and 5 bathrooms. In addition there are 2 cottages. The barn can accommodate 6 horses and 10 tons of hay. Ideal for Dude Ranch or Group Home.
$165,000
david burr ltd.
655 Fort Street 384-9335

Sandy Beach Sell or Trade
4 acres of paradise, 320 feet sandy beach on Oyster Bay outside Ladysmith. Cozy older 3-bdrm. home. Wooded property very gradually slopes to water's edge. Client interested in trading for a home in Victoria. Asking price $149,500. MLS. Call PAUL HYATT for details. 382-9191 or 656-3150.
Canada Permanent Trust Company

malahat realty ltd.
P.O. Box 40
Mill Bay, B.C.
743-5525
LIST YOUR MILL BAY, COBBLE HILL, SHAWNIGAN LAKE, HOME OR PROPERTY WITH
TOM BURDGE
743-5525
OR 743-9299

WATERFRONT ACREAGE
Located between Cowichan Bay and Cherry Point. Lot 2 is a 1.3 acre parcel with 141 ft. of waterfront at $45,000. Lot 3 is 3.6 acres with 274 ft. of waterfront at $45,000. Lot 3 is 3.6 acr es with 274 ft. of waterfront at $53,000. Both with drilled wells and the most beautiful views anywhere. Details and viewing by calling GEORGE NAYLOR at 746-6161 or eves. 746-5210.
J. H. Whittome & Co. Limited
68 Station St., Duncan.

33 IDEAL LOTS
All over ½ acres in size, situated around private, 18-acre lake stocked with trout. The lots are located near Oyster River, 14 miles north of Courtenay, in a well-established subdivisionw ith paved roads. Prices vary from $7950-$11,500. Only 10% downpayment required, blance payable at 9% interest. Will consider trades. Call Hans Hartwig, Iversified Holdings Ltd., Victoria. 388-9181, Evenings, 383-0957.

SALTSPRING ISLAND BRAND NEW
Low down payment. ½ acre lot. Quality 3-bedroom home. Generous living room with brick fireplace. Bright kitchen. Separate utility area. On sewer. Not far to beach. Only $43,900. Call:
JOHN HOLMS, DEAN ELLIOTT
386-7521
BOORMAN INVESTMENT CO., LTD.
1111 Government St.

SHAWNIGAN LAKE VIEW
Urgent sale required — owner transferred — possession date to suit! 3 bedrooms ,2 baths, on west side of the lake. Double garage, chicken house and workshop plus much more. Asking $65,000. Present all offers. To view call MAURICE CHERNEFF at 746-4154 or evenings 748-2725.
WALL and REDEKOP REALTY LTD.
471 Trans-Canada Hwy.
Duncan, B.C.

COUNTRY
Large country home on 10 wooded acres near Chemainus. Living room and dining room with fireplaces and beamed ceilings, den with fireplace, modern kitchen, utility room, 3 large bedrooms up, one with FP., room for more in attic storage area. Basement A-O heat. Secluded. Asking $120,000. Phone Chemainus 246-3037 eves.

You Bet Your FANNY
Bay that is; Delightful ½ acre lot on water situated near Bowser in developing area. Well treed, sloping lot with southerly exposure. Offers to asking price of $13,000.
For Further Information Call
M. K. LAWSON
477-8813 or 383-4124
Park Pacific Investments

NANAIMO
You'll be delighted with this ½ acre lot situated in the newer high location of Nanaimo. Owner has bought in the interior and anxious to sell. Make your offer on $17,800. Treed with future views. A Beauty.
BILL RATCLIFFE 656-4517
GORDON HULME LTD. 656-1154

SAVE
Buy direct from builder, new 3 bedroom homes on seaview lots in new subdivision on Cook Street off Old Victoria Road, Chemainus. Open every Wednesday till 8 p.m. to view. Only $47,000, 95 per cent NHA mortgage available. For inquiries call collect 658-5781, 245-4749, 477-9776.

LOVELY 3 BEDROOM HOME situated on half acre, 2 miles from Qualicum Village in a peaceful country setting. Approx. 1500 sq. ft. of well-planned living area. Compare this price at only $39,900. Call 112-752-9536 after 6 p.m. Private Sale.

LOG HOME
Almost completed. 1,900 sq. ft. 2-storey log home. One acre, Cobble Hill, 4-bedroom, verandahs, knotty pine cabinets, old red brick heatilator fireplace, electric heat, garage workshop, garden area. $68,500. 743-5441.

OVERLOOKING SHAWNIGAN Lake. Immediate occupancy. 6 bedrooms, 3 bathrooms, island kitchen with built-ins. Carpet throughout. Sloped cedar ceilings. 2 fireplaces. Many other unique features, $81,300. Phone 743-5889.

285 UP-ISLAND PROPERTIES

FLOODED WITH SUNSHINE
1-year-old deluxe 4 BR tri-level home with outstanding features. Two baths and ensuite, carpeting and lino in harmonious decor, glass screened California travestine FP, immaculate kitchen with lovely cupboards, attached dble. garage and huge detached 40'x42' steel clad building for motor home, boat storage and workshop. On 1 acre of good top loam, 2 miles North of Courtenay. An outstanding property at $89,500.00. Call now!

NORTH COURTENAY 10-ACRE FARM
Everyone loves the country and this is your chance to raise chickens, beef, horses or whatever. Stop wishing and start moving to get this place of your dreams! Immediate occupancy. Modern 2-suite home, 2 BRs up and 2 BRs down. Ideal "father-son" investment. 30x40 concrete floor, fifteen stall barn with huge hay loft and 70x14 chicken house, both with new roofs. A few out-buildings. Property completely fenced and produces an annual 2000 bale hay crop. Orchard. Call now for more particulars. 389,500.00.

QUADRA ISLAND! WATERFRONT
A beautiful 200' beachfront 1.2 acre property at the head of sheltered Drew Harbour on Quadra Island with a lovely view of fabulous Rebecca Spit, surrounding islands and coastal range. 190' deep drilled well on property with good water supply. Back half of property heavily timbered. Lot next door has well-built home. Take West Road for 5.3 miles from Campbell-Quathiaski Cove Ferry, 1-10 miles past Buker Road; ½ mile to Rebecca Spit Prop. Park Road. Take a week-end trip and view this beautiful property — then call me. Asking $38,000.00
CY PECKNOLD Res. 344-3768
NANAIMO REALTY (COURTENAY) LTD.
334-3124

A. E. LePAGE
WESTERN LTD. REALTOR
1395 HILLSIDE
386-6331

COBBLE HILL — SHAWNIGAN
Beautiful Cedar Home on 1.52 Acres of Seclusion
Beamed ceiling, large livingroom with fieldstone fireplace, sliding glass doors onto a secluded sundeck that overlooks the valley. 2 bedrooms on main, ensuite off master bedroom, large loft type room overlooking livingroom area. Ideal den or third bedroom with circular stairs. Built-in sauna, carport and double garage. Asking $79,000. To view please call:
386-6331 Eric Frazer 743-9155 (collect)

8 UNIT MOTEL
2 bedroom home for owner. Located on 3.25 valueable commercial acres in Parksville. Excellent holding property. Asking $179,000.

DEVELOP YOUR MOBILE HOME PARK
6.7 commercial acres near Nanaimo, presently operating as service station and 11 mobile home sites, also cafe which is leased out. Your offer to $172,000. For the above contact E.C. Ped, Kerr, Block Bros. Realty Ltd., Parksville office phone 248-6115. Res. 752-6727 or toll free from Vancouver 681-4431.

LOTS! LOTS! LOTS!
What would you expect to pay for a fully-serviced lot in Victoria? $25,000-$35,000? In a subdivision in Ladysmith you can get a treed fully serviced lot for as low as $11,000. Buy to Build, Buy to invest. Phone Gordon Kirby, Nanaimo Realty, Ladysmith 245-2252 or eves. 245-4995.

WATERFRONT! Lovely waterfront property in Saltair. Close to Ladysmith and 100' of waterfront. Pick clams at your leisure. Nice Home, 2 firplaces, 2 bdhrms, Lge. livingrm. Why live in a crowded city? Only $69,500. Call Gordon Kirby 245-2252 or Eves. 245-4995.

34 ACRES
—Near level land, Parksville
—Timber; fir, cedar, hemlock
—Operating sawmill and cottages
—100' highway frontage
—Equipment and diesel power unit
—Some arable land and spring
—F.P. $110,000, Try $40,000 down.
Excl. agent BOB CARTER
598-6143
JOHNSTON AND CO. LTD.
385-2471

DUNCAN
For sale by owner. Beautiful 3 bedroom post and beam. Large living room with massive stone fireplace. Built in kitchen, 1500 sq. ft. on main floor, rumpus room with old brick fireplace. Large developed lot, fruit trees, garden. Good view, rural setting, one mile from town. $69,900. Phone 746-5795.

LOG HOME
Brand new, 2 bedrooms, does not have everything, yet enough for comfort, such as heavy wiring, Franklin fireplace, well insulated, basement, well built, situated in centre of South Wellington on large corner lot. Full price $27,000. Offers. 246-3702, Chemainus.

DUNCAN
.93 acres, 4 bedroom newly-renovated home, large living room and kitchen, 2 bathrooms, laundry room, full basement, barn, garage, workshop, chickenhouse, fruit trees, large garden area, city water, $49,900. 748-2951.

Log home 1,050 sq. ft. Log work complete and ready to move in 2 to 3 weeks. CLASSIC LOG STRUCTURE 383-4288 evenings.

PARTIALLY WOODED 125' oceanfront property, 128' deep. Comfortable older 2-bedroom home, garage, workshop. Near school. Between Courtenay and Campbell River. Asking $55,000. 652-2901.

COBBLE HILL
1.2 acre lot, $18,500; 10.6 acres, $55,000. Water available on both. 20 per cent down, owner carry balance at bank interest. W. Boyles, Boyles Rd., Cobble Hill, 743-9378.

UNDER CONSTRUCTION IN Shawnigan Lake. Move in July 1st. 1056 sq. ft. on large treed lot. 3 bedrooms, livingroom, dining room and hallways carpeted, fireplace, patio and basement, $52,500. Regal Construction 743-5889.

SMALL REDECORATED CARPETED 2-bedroom home. Large garage. ½ acre lot. Near ocean, parks, golf, schools, shopping. $32,900. 1678 Robb, Comox, B.C. 339-3879.

EAGLE REALTY LTD.
Box 1060, Parksville, B.C.
Telephone 248-6191

FOR RENT
Lot near public access at Shawnigan Lake. 598-2632.

285 UP-ISLAND PROPERTIES

SHAWNIGAN REALTY LTD.
Shawnigan Lake 743-5311
$51,900
MILL BAY
Spacious 5 yr. old home with 3 bedrooms. Half basement and carport. ½ acre lot with ideal secluded backyard. MUST SELL! Price substantially reduced.
$56,900
SHAWNIGAN LAKE
Beautiful 3 or 4 bedroom home in the Village. 2 years old. 2 fireplaces. Large master bedroom with bath. Basement has roughed in bathroom, family room, laundry room and bedroom. Could be made into separate suite. Big lot 100x110 ft. Fenced for dogs.
$49,500
MILL BAY
Near new 1,200 sq. ft. no basement home on almost ¾ acre in area of all new homes. Cedar siding. Large master bedroom with bath. A BEST BUY.
$34,900
COBBLE HILL
Compact 2 bedroom older home with basement. Needs work. On beutiful one acre level lot with horse paddock and barn.
$49,500
SHAWNIGAN LAKE
4 year old compact home. 2 bedrooms plus 2 in the basement. In the village.
$57,900
MILL BAY
Near new home with 3 bedrooms. On 2-3 acre. 2 fireplaces. Full basement. Fenced treed lot.
743-5311 John Ettema 743-2607
743-5311 Marie Malbon 743-5145

137 ACRE FARM
Black Creek — Comox Valley. 1,800 sq. ft. home, 2 barns, machine shed and other outbuildings, machinery included. 65 acres under cultivation. Remainder 2nd growth and rough pasture. A good buy at $175,000. MLS. Brochure available.

HOBBY FARM
Charming older style farm house situated on 9½ acres of prime land. The home features over 2600 sq. ft. on one floor with 2 bedrms, 2 bathrooms, floor to ceiling heatilator fireplace, inline living-dining room, full kitchen and family room. Other features include three large developed ponds and several outbuildings. The property is all cleared except for landscaping around the residence. Priced at $115,000 with terms available.

2 ACRES — Tzouhalem Mtn.
Rugged mountainous seaview building sites. A challenge to architect and builder. Treed with fir, arbutus, and oak. Some rock outcroppings. Beach access nearby. $24,000, $26,000.
For more information on any of the above call GARY SUTHERLAND 746-5171 or evenings 746-6810.
H. W. DICKIE LIMITED
78 Government Street,
Duncan, B.C.
"We sell the Island"

the Permanent
58 Station St.
Duncan, B.C.

COWICHAN COUNTRY
Beautifully treed 2-acre lots on the Cowichan River, 3 miles west of Duncan, starting at $17,900 with excellent terms. For details phone IAN JOHNSTONE 743-2918 or the Permanent, 748-8105.

$500 DOWN
Fully serviced lots on Maple Bay road now selling. A contractors delight. For details phone IAN JOHNSTONE 743-2918 or the Permanent, 748-8105.
THE PERMANENT
58 STATION ST.
DUNCAN, B.C.

DUNCAN AREA
ACREAGE
(1) 13 acres in Mill Bay with 2 road frontages. Close to arena. Asking $54,000.
(2) 52 acres 5 miles north of Duncan, not in a LR. Beautiful views. Asking $135,000.
HOMES
(1) Waterfront—120 ft. of private beach at Youbou. Includes 3-bedroom home on 1.6 acres. Asking $95,000.
(2) Loghouse—very well built. Approx. 1100 sq. ft. in the wilds of Lake Cowichan country, west of Youbou. Near lake and park. Asking $54,000.
To view call BOB MUTUKISTNA, Nanaimo Realty (Duncan), Ltd. 435 Trunk Road, Duncan, B.C. 746-6177 or 746-5461.

STOP HUNTING
Before you load your gun and start the long hunt, look here in Shawnigan... everything you want. Over 1400 sq. ft. on one floor. Beam ceiling in L.R. with fireplace. Large master bedroom with ensuite. Separate dining room, extra large family kichen for the family meals, with loads of cupboards. This is a must if you want a better home — still in the below $60,000 price range. Contact Woody Mott to view this ¼ acre and home. 746-6161 or eves. 746-4586.
J. H. WHITTOME AND CO. LIMITED
68 STATION ST. DUNCAN

DOLPHIN AGENCIES
Box 398, Parksville, B.C.
248-6156
One of Parksville's oldest, most established real estate agencies in the heart of Parksville, just across the street from the Island Hall. Developers and agents for Dolphin Beach Estates Ltd. Three miles of ocean front development, 10 minutes south of Parksville, with 38 new lots priced from $10,000, now available. For full details, follow the signs along North West Bay Rd., and visit us on sight. 468-7421.

THIS MINIATURE ESTATE OF 7-plus acres offers the finest views in the area, with 200 feet overlooking the Strait of Georgia. The high bank, giving privacy, has a winding path to the beach. A tiny cove gives shelter for small boats. Clams, oysters and excellent fishing. The building site has been selectively cleared with a winding drive through tall trees. Hydro and underground telephone laid on. A pretty stream with adequate water flows down to the beach. For further detailed information and appointment to view, please call (Mrs) E. Wakeford-Cox, 752-6727, or 752-6964.
pearson REALTY LTD
BOX 399, PARKSVILLE, B.C.

ESQUIMALT BEST BUY
$32,000.00
Starting out? Why rent? Have a look at this cosy, tastefully decorated 2 bdrm. condominium—a real buy. Ground level—few steps, ample closets and storage; low, low taxes and assessment. Call MELODY VILLENEUVE NANAIMO REALTY (VICTORIA) LTD. 385-5741 or 384-8563.

20 ACRES PARKSVILLE
Treed level parcel, paved road, hydro and fine stand of trees, near Englishmans River Falls. $60,000. See it this weekend. Plans at the office. Also 12 ACRES at $39,000.
JACK BETTS 477-4042
Johnston and Co. Ltd. 385-2471

pearson REALTY LTD
BOX 399, PARKSVILLE, B.C.
248-3216 752-6964

SHAWNIGAN LAKE
Natural and private, 1½-acre property, pretty view, drilled well, perc. tested, driveway, lake access. Financing arranged, $22,500. Mr. Bennett, 112-743-5501 or 743-5726.

Mill Bay Seaview
2 years old, 3 bedrooms, full basement, 2 fireplaces, ½ acre lot. Asking price $52,900. Phone 743-5945.

RETIREMENT OR RECREATION lot Arbutus Estates subdivision. $13,500. Five minute drive south of Parksville. Close to water access. 723-5066. Pt. Alberni.

2 OLDER HOUSES ON LARGE corner lot in village of Shawnigan Lake. Excellent value at $55,000. Shawnigan Lake 743-9762.

285 UP-ISLAND PROPERTIES

PARKSVILLE
New homes for sale or built to your specification. Brock Stevenson Construction Ltd. 479-3341.

290 FARMS FOR SALE and WANTED

Green Acres
HENDERSON REALTY
385-9741
SMALL FARM WITH POTENTIAL
17 acres with 2,000 ft. of river frontage. Located in sheltered and private area. Good 2 bedroom home in meticulous condition plus several good farm buildings. On city water plus private water supply for all out-door watering. Acreage is made up of 4 separate lots which could be sold separately if need should arise. A gravel pit on property has a possible revenue of about $150,000. Handy to schools, shopping and located 23 miles from downtown Victoria. Price $220,000 — Excellent terms. For further detail call anytime 385-9741.
BILL McCARTER BOB GIBSON
592-3970 658-5153

DOWN TO EARTH
At a down to earth price, a 2 acre seaview hobby farm in Central Saanich. Sprinkler irrigation system. Modern 2 or 3 bedroom full basement home with professionally landscaped grounds. Reduced to $99,500.
FRED SUTTON 652-1857

SUPERB SMALL FARM
Extremely high productivity due to an abundance of water. Presently supporting more than one dozen cattle. Three bedroom home, workshop and a large barn, plus farm machinery included in the price of $130,000. For full information on this, new exclusive listing call: PETER BARDON, 592-2431, Lansdowne Properties Ltd.

BY OWNER
Country atmosphere with over an acre. Fruit trees and raspberries in large fertile garden. Well treed and lancscaped with pasture and creek. Older but comfortable bungalow, 3 bedroom, large kitchen, sunporch and fireplace. Double garage. Bus at door. Large existing first mortgage. Phone after 6, 479-8776.

Extra Income!
10.4 acres. East Sooke, an abundance of water, large cedars, cleared garden and crop area. Older bungalow with place. 40'x50' chicken house gives high potential for egg or poultry farm. $89,900.
DANNY MASSSEN
477-1841 478-7008
BLOCK BROS. REALTY LTD.

FOR LEASE, 5 ACRES ON Wallace Drive, opposite Centennial Park. Contact 656-2636, 656-5739 or 656-4066.

293 GULF ISLAND PROPERTIES

Waterfront/Beach Cabin $1,650 Down
Protection Island, a short ferry ride from Nanaimo offers land bargains you must see. Here is a soft sandy beach lot with small mobile cabin for $16,500, with $1,650 down and $165.00 per month. Another semi-waterfront cabin with sundeck priced at $12,000 with $2,000 down! Check on other values — Phone Glen Galloway, personally, Box 518, Nanaimo, B.C. Telephone Days: 754-2311 Toll Free 684-6932 or Eves. collect 758-5537.

Salt Spring Island Lake Front Resort
Resort with 900 ft. frontage on quiet lake. Beautiful new owner's home of exceptional character and quality. With views from all sides. Rental units include 2 Lindal homes, 2 single cabins, 1 duplex cabin. Pump house with chlorinator. Commercial zoning permits extensive development. Asking $230,000. Owners will consider trading for home and acreage anywhere in B.C. For further particulars phone:
TED BROWNE
477-1841 658-8412
BLOCK BROS. REALTY LTD.

A. E. LePAGE
WESTERN LTD. REALTOR
1395 HILLSIDE
386-6331

GABRIOLA
1½ treed acres approx. Building site established. Trailer may be bought separately. A best buy at $19,900. Terms. MLS 17444. Call quickly:
386-6331 Mr. D. WAGNER
anytime Retirement Specialist

North Pender Is. WATERFRONT LOT
$25,000
At Thieves Bay in Magic Lake Estates. Piped water, hydro and southern exposure. Breakwater at entrance to project moorage. Wharf facilities for members. Excellent value. GORDON CHAMPION 388-4477 or 477-9989. Call Now.
Century 21
CHAMPION REALTY LTD.

Fulford Harbour Salt Spring Island
Comfortable electric heated cottage can be home for young or retired couple. Large living room and kitchen with dining area. Large bedroom. Utility with washer and dryer included. Lot 0.67 acre with 110' on harbour. Walk to ferry. $54,900.
TED BROWNE
477-1841 658-8412
BLOCK BROS. REALTY LTD.

NORTH PENDER ISLAND Retreat. Pastoral views, ½ acre, log cabin, 1 bedroom, plumbing, well, electric stove and fridge, wood burning heater, furniture and dishes. Ready to move in. Absentee owner selling. $18,000. 652-1401.

294 MAINLAND AND OUT OF PROVINCE PROPERTIES

40 ACRES NELSON
About 10 miles west of Nelson, B.C. Some clearing — Mostly timbered with stream through property. Asking $54,000.
JOHN EVANS
385-3435 477-4452

IDEAL
14.3 acres. Lakefront. Just 1 mile from Smithers. Land slopes gently. Second growth trees. Perfect recreation area. $24,500. Call:
JOHN HOLMS at 386-7521
BOORMAN INVESTMENT CO., LTD.
1111 Government St.

IN ABBOTSFORD
I have an executive type home on 9½ acres of total privacy. This land is not in the freeze area. I will accept a house or duplex in the Greater Victoria area as part payment. Phone Davies, 388-3836 days, 388-5449 nights, or Abbotsford collect 859-5762.

SELL IT THROUGH CLASSIFIED

Deaths and funerals

305 DEATHS and FUNERALS

CATTLE — In Hospital on June 8, 1976, Mr. Harold William Cattle, aged 78 years, of 2-25 Milgrove St. He leaves his loving wife, Gertrude, at the residence and a sister and two brothers in England. Mr. Cattle was a member of Britannia Branch No. 7, R.C.L. and the Red Chevrons.
Funeral service will be held on Monday, June 14, 1976, at 11:00 a.m. in Hayward's Thomson and Irving Chapel, 1625 Quadra at Balmoral, Archdeacon A. E. Hendy officiating. In lieu of flowers, donations may be made to a favorite charity.

CURVELO — In Victoria, B.C. on June 9th, 1976, Mrs. Maria Curvelo, aged 81 years. Born in Ponta Garca, Portugal, and a resident of Victoria for the past 5 months, late residence 4231 Shelbourne St. She leaves her son, daughters and 10 grandchildren.
Prayers will be offered in the Sands Mortuary Limited "Memorial Chapel of Chimes" on Saturday, June 12th, 1976 at 7:30 p.m. and on Sunday, June 13th, 1976 at 7:30 p.m. Mass will be celebrated in the Sacred Heart Church, 4040 Neithrose St. on Monday, June 14th, 1976 at 10:00 a.m. Father William H. Bulloch celebrant.
SANDS—VICTORIA

GRIFFITH — Jack Llewelyn, in Victoria, B.C., June 3, 1976; born in England, aged 55 years, a past member of the Elks Lodge. Survived by his loving wife, Mary; his son, Kevin of Victoria, by three daughters; Mrs. Minter (Pan) of Victoria, Mrs. M. Wilson (Joan) of Smithers, and Mrs. M. Scott (Jill) of Surrey, B.C.; also six grandchildren and his sister, Betty, in Minnesota. Mr. Griffith served with the R.A.F. and was an original member of the War Time Smile Show.
Memorial services were held Wednesday, June 9, at 10:30 a.m. in the chapel of First Memorial Services, 4755 Falaise, Rev. H. Gordon Walker officiating. Cremation. Flowers are gratefully declined, donations may be made to the B.C. Cancer Society, 857 Caledonia Avenue. Arrangements by the Memorial Society of B.C. and First Memorial Services Ltd.

LANSDELL — Suddenly at the Victoria General Hospital on June 9, 1976, Ralph Lansdell of 69 Schofield Place. He is survived by his loving wife Rene at the residence; 1 son Dallas and daughter-in-law Lynne of Victoria; 2 grandchildren, Lee and Darynl; 2 sisters, Mabel Cummings of Quesnel and Betty Stewart of South Wellington, V.I.; 3 brothers, Percy of Cloverdale, Bert of Nanaimo and Bob of Quesnel; 1 cousin, Marie Clarke of Victoria. He was predeceased by a brother Fred, in 1974. He worked with the C.P.R. for many years.
Funeral service in McCall Bros. Chapel, Johnson and Vancouver Sts. on Monday, June 14 at 1:15 p.m. (Flowers gratefully declined. Friends, if desired may donate to the charity of their choice)

LAZELL — In Victoria, B.C. on June 9th, 1976, Mr. Laurance Guy Lazell, aged 76 years. Born in Walthamstow, England, and a resident of Victoria for the past 7 years, late residence 2355 Richmond Rd. Mr. Lazell served overseas during the First World War; was with the Permanent Force, and served with the Canadian Army during the Second World War. He leaves his brother, Cyril, Hinton, Alta.; sisters, Mrs. Ruby Bell, Victoria, Mrs. George (Winnie) Rolfe, Duncan, B.C.; several nieces and nephews.
Service will be held in the Chapel of St. Michael and St. Luke, Memorial Pavilion on Monday, June 14th, 1976 at 1:00 p.m. Padre Douglas Kendell officiating. Sands Mortuary Limited in charge of arrangements.
SANDS—VICTORIA

CHANGE OF TIME
MADGE — At the Victoria General Hospital, on June 10, 1976, Mrs. Annie Louise Madge, aged 82 years, of 407-300 Dallas Road. Predeceased by her loving husband, Jack, in 1

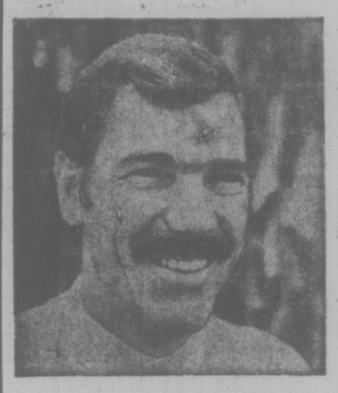

"I need a steady stream of customers for my service business."

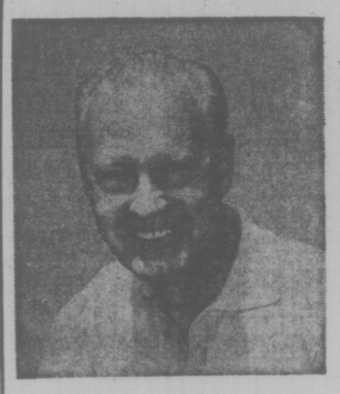

"I need one buyer. I'm retiring and want to sell my business"

Classified Ads
solve both problems!

To bring extra profit-dollars into your business, channel your advertising dollars into the medium that reaches your best business or commercial property with a result-getting Classified Ad.

And, if you're ready for retirement, reach the buyer for your prospects every day with Classified Ads in your Victoria Daily Newspapers. The people who read your sales messages in Classified are people who are ready to buy. They're voluntarily seeking out ads to decide "where" and "from whom."

Whether you want one buyer or hundreds, **dial 386-2121** today for an experienced sales representative. He'll help you cash in on the advertising that offers you advantages you get with no other medium—flexible, inexpensive, result-getting Classified Ads.

Your

Victoria Daily Newspapers'

CLASSIFIED ADS

Bring speedy sales and profits

Artists Protest

MOSCOW (Reuter) — Six Leningrad artists have begun a week-long hunger strike to protest government action blocking open-air exhibitions of their work, a spokesman for the group said Thursday. Three artists were senteneed to brief jail terms after a group of about 50 artists attempted to put on an exhibition of modern art May 30 without government permission.

ISLAND AUCTIONS

ANTIQUE AUCTION SALE

Sun., June 13 - 1 p.m.

Duncan Farmers' Plaza

Featuring:

1972 Frenza Sedan, 50 English Pub Chairs, Oak & Mahogany sideboards, inlaid loo table, draw leaf table, Burl walnut William IV piano, mantle clock, tea wagon, marble wash stand, large office desk, gate leg table, piano stools, spotter glass shades, brass iron bed, 10 assorted stuffed animals, inlaid library cabinet, jug and basins, bureau - bookcase, bedroom suite, wardrobes, end tables, large variety of collectable items plus a household of furniture & misc. Also 50 new lawn chairs, 3 coloured TVs, a good selection for the antique and other buyers.

OPEN ALL DAY SAT. & SUN. TILL SALE TIME FOR VIEWING

We Buy for Cash or Sell by Auction

PICK-UP AND DELIVERY AVAILABLE

FREE APPRAISALS

Phone 748-0049 or 724-4742

ARTHRITIS BELIEVED CARRIED BY INSECTS

CHICAGO (AP) — A new form of arthritis which may be transmitted by insects has been discovered in Connecticut, a Yale University medical researcher reported Wednesday.

He described 51 cases seen in clusters of residents of three small neighboring Connecticut communities—Old Lyme, Lyme and East Haddam.

Ticks, mosquitoes and black flies are among insects suspected as transmitters.

The researcher, Dr. Allen Steere, reported at a scientific session of The Arthritis Foundation that he and his colleagues first saw cases of the so-called Lyme arthritis in November 1975.

He cautioned: "There is absolutely nothing to connect this with the major forms of arthritis affecting millions of Americans, such as rheumatoid arthritis and osteoarthritis."

More children than adults have been affected by Lyme arthritis, so it originally was thought that the disease was juvenile rheumatoid arthritis, he said. Patients reported that they had their first attacks in 1972 and 75 per cent of the cases occurred during summer or early autumn.

Attacks of the illness were typically sudden, relatively mild, and resulted in no permanent joint damage. The knee was most often affected. Some patients also had large red lesions on their skin. Other symptoms included low-grade fever, malaise and weakness and headache.

Leader Killed

NOUAKCHOTT, Mauritania (Reuter) — Official sources said Thursday Sayed el Wali, leader of the Polisario Front seeking independence for the former Spanish Sahara, was killed Wednesday in a skirmish with Mauritanian forces.

DECKER'S GREENHOUSES

Now Under New Ownership

EVERGREENS — CACTUS FLOWERING SHRUBS . . .

HANGING BASKETS

10" 8" 6"
8.00 6.00 3.00

Plain fuchsia baskets in full bloom. Baskets with assortment and various combinations of Fuchsia, Geranium, Ivy Geranium, Nepeta, Petunias, Lobelia. Take your selection from 2,000 baskets.

THERE'S ONE TO SUIT YOU

FINAL CLEARANCE

Potted Geraniums and Fuchsias. Balance of stock must go.

VERY REASONABLY PRICED

Over 180 named varieties of miniature Geraniums. Approx. 8000 plants. Dealers and retailers usual courtesy.

OPEN 7 DAYS A WEEK

2036 BAZAN RD.

at MAINWARING

(Enter off Mainwaring)

656-6749 6-11

Special Offer

FOR PRIVATE PARTY CLASSIFIED ADVERTISERS

Use this handy coupon to place your Classified Advertisement and save money.

Name .....

Address .....

.....

Phone No. .....

Signature .....

FILL OUT AND MAIL, OR DELIVER IN PERSON TO

SPECIAL OFFER
Victoria Press Ltd.,
P.O. Box 300,
Victoria, B.C.
V8W 2N4.

No. of Insertions ..... Amount Enclosed $.....

Your ad will run as soon as possible upon receipt of this coupon and payment, or please specify consecutive dates:

.....

.....

Classification Number ..... **10 WORDS MINIMUM**

10 **Words for 1 insertion in The Daily Colonist and Victoria Times:** **$1.00**
10¢ for each additional word.

10 **Words for 3 insertions in The Daily Colonist and Victoria Times:** **$2.50**
25¢ for each additional word.

10 **Words for 6 insertions in The Daily Colonist and Victoria Times:** **$4.00**
40¢ for each additional word.

All ads must be of a private nature written in regular classfied style, and run on consecutive days.

SEND CHEQUE or MONEY ORDER

— NO REFUNDS —

This coupon valid until July 1, 1976

THE DAILY COLONIST AND VICTORIA TIMES

Nkrumah's Dream Coming Alive Again in Ghana

The Washington Post

ACCRA, Ghana — Ten years after Ghanaians danced in Accra streets to celebrate his overthrow, the late Kmame Nhruman, self-styled osagyefo, or redeemer, is being officially rehabilitated.

His old newspaper, The People's Evening News, is leading the rehabilitation campaign. His old messianic message — "Africa must Unite" — stares out from roadside signs.

A recent play all but canonized him. His Egyptian widow and three children have been invited back from exile, housed at government expense and appear at official functions as honored guests.

And Project 600, the lavish building complex he hoped would become headquarters for a United Africa, has been renamed the Kwame Nkrumah Conference Centre.

With the passage of time Ghanaians' selective memory has chosen to forget Nkrumah's final police state excesses symbolized by Project 600.

An increasingly dictatorial Nkrumah, who at indepenence in 1957 inherited a nestegg of hundreds of millions of dollars, squandered Ghana's last foreign exchange on the complex. It was used only once — for an African summit conference — shortly before Nkruman was overthrown while on an official visit to China.

His return to favor is a reminder to Ghanaians of the heady early days when he was a cofounder of nonalignment — along with Yugoslavia's Marshal Tito, India's Pandit Nehru and Egypt's Gamal Abdel Nasser — and a radical force for ending the colonialism which was the fate of the overwhelming majority of Africans. These were the days when Accra was the nerve centre of a continent and Nkrumah seemed destined to write glowing history for a rewakening Africa.

"The trouble was that Nkrumah did too much for Africa," a tart-tongued Ghanaian intellectual remarked, "and not enough for Ghana."

Indeed, it is the ever more decepit economy, his most enduring heritage, that apparently promoted the rehabilitation campaign undertaken by the military regime of Gen. Kutu Acheampong.

In Accra itself, there is a feeling of governmental drift as the fourth set of plotters in as many years went on trial this week for allegedly seeking to overthrow the regime.

It is the stagnant economy more than such open plotting that is undeviling the regime. Although few Ghanaians like to admit it, the nation's economic fate has been declining ever since Nkrumah went through that independence nest-egg.

The country's 16 miles of superhighway — Ghanaians joke it is the only road in the country which is not filled with potholes — run from Accra to Tema, Nkrumah's port and largely abandoned industrial complex.

The Soviets, allowed back after a break in diplomatic relations when Nkrumah was overthrown, are considering starting up several of their old projects.

Left in a half finished state are the eight giant silos in which Nkrumah wanted to store a half year's cocoa and thus end the commodities dealers' tyranny over Ghana's main export earner.

Now, the regime would consider itself lucky if it could prevent the cocoa crop — or fish or rice or subsidized gasoline or fertilizer or pesticides for that matter — from being smuggled across the border. Neighboring Togo, to the east, which is not believed to have a single cocoa tree on its soil, exported more than 20,000 tons last year.

$1.20 won't BUY a Patio Set

but it can SELL one!

Patio furniture is high on the list of wanted items in Victoria homes. If yours has to GO because of lack of space, or because you've replaced it with new, then sell it now, through Classified. You'll get full dollar value for it . . . AND FAST!

To qualify for this rate, ads must be of a private nature

$1.20 FOR TEN WORDS
One insertion in BOTH
Victoria's daily newspapers!

PHONE 386-2121
Monday through Saturday 8 a.m. to 6 p.m.
Classified Advertising Dept.

Victoria's Two Daily Newspapers
THE DAILY COLONIST and VICTORIA TIMES

extra large 6-leg gym set on sale

99.99

Comes complete with 2 swings, glide ride and lawn swing. Top bar 12'2" long; legs 7'9" long.

Gym Set, as above, with 7'5" slide attached to extra large 6-leg gym set. 122.99

Toys, dept. 227, Lower Main Floor

BUYLINE 388-4373

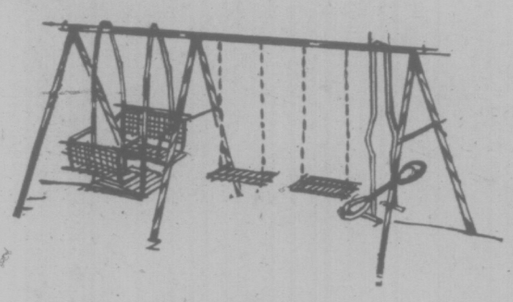

EATON'S

4-leg all play gym set sale

77.99

Sturdily built "Gym Dandy" gym set Top bar 9'6". Two swings, one glide ride, two-player lawn swing. Legs approx. 6'9". Kids will amuse themselves for hours on this gym set.

Small 6-leg all play gym set includes fun swings, glide ride and lawn swing. 79.99

Toys, dept. 227, Lower Main Floor

BUYLINE 388-4373

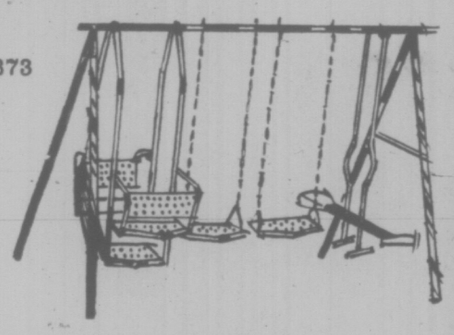

EATON'S

sale 6'x15" quick set pool 16.99

Lively four-color heavy gauge vinyl pool with daisy print design. Extra durable stitch molded inflatable plastic rim. Sets up in seconds. Drain plug.

60" Giant Tuffy, our most popular poly seller with deco-brite laminate design. Approx. 12" deep Holds 140 gallons of water. 9.99

Toys, dept. 227, Lower Main Floor

BUYLINE 388-4373

EATON'S

Dad will have a field day with the new video sports game 'telstar classic' exclusive to Eaton's

94.98

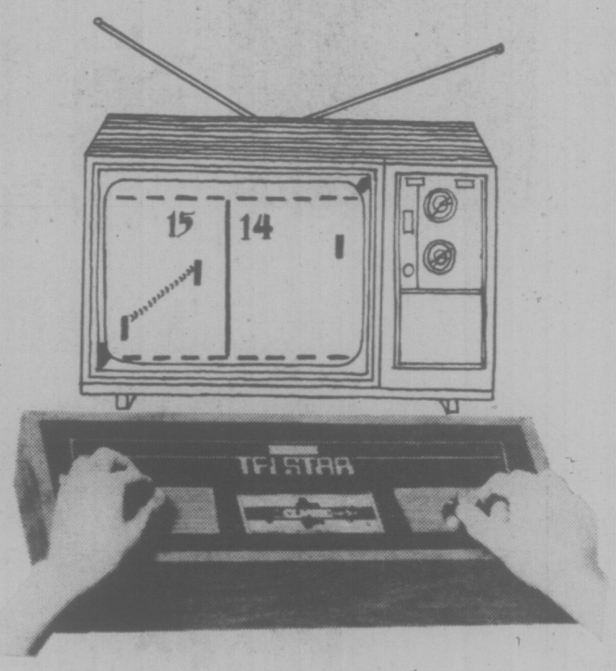

New! Exciting! Revolutionary concept in home entertainment that turns your TV screen into a playing field. With a flip of a switch, select your game choice—tennis, hockey or handball—and engage in a sport of quick reflexes and precision skills. Vertically controlled paddles keep the game fast moving. As you play, audio beeps sound and individual scores flash on screen. 3-position variable action control provides exciting action for both the novice or the pro. 'Telestar Classic' console connects easily onto any TV for full visual display. 'Telestar Classic' is a safe, dependable unit. It will not damage the TV or score the TV screen.

Other game features include:

- sleek woodgrain console design
- dual control dials
- CSA approved; built-in AC adapter (no batteries needed)
- Variable racket/bat size
- Portable, fits average table top

94.98

Sporting Goods, dept. 261, Lower Main Floor

Telestar video sports game, battery operated model with similar features as above, uses 6 C-cells (not included.) 79.99
AC adapter 7.99
Combination price, both for 86.99
Toys, dept. 227, Lower Main Floor

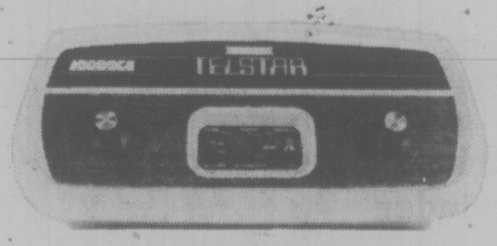

BUYLINE 388-4373

EATON'S

EATON'S downtown

Store Information 382-7141

Make living easy with these specials! Small appliances for very small prices

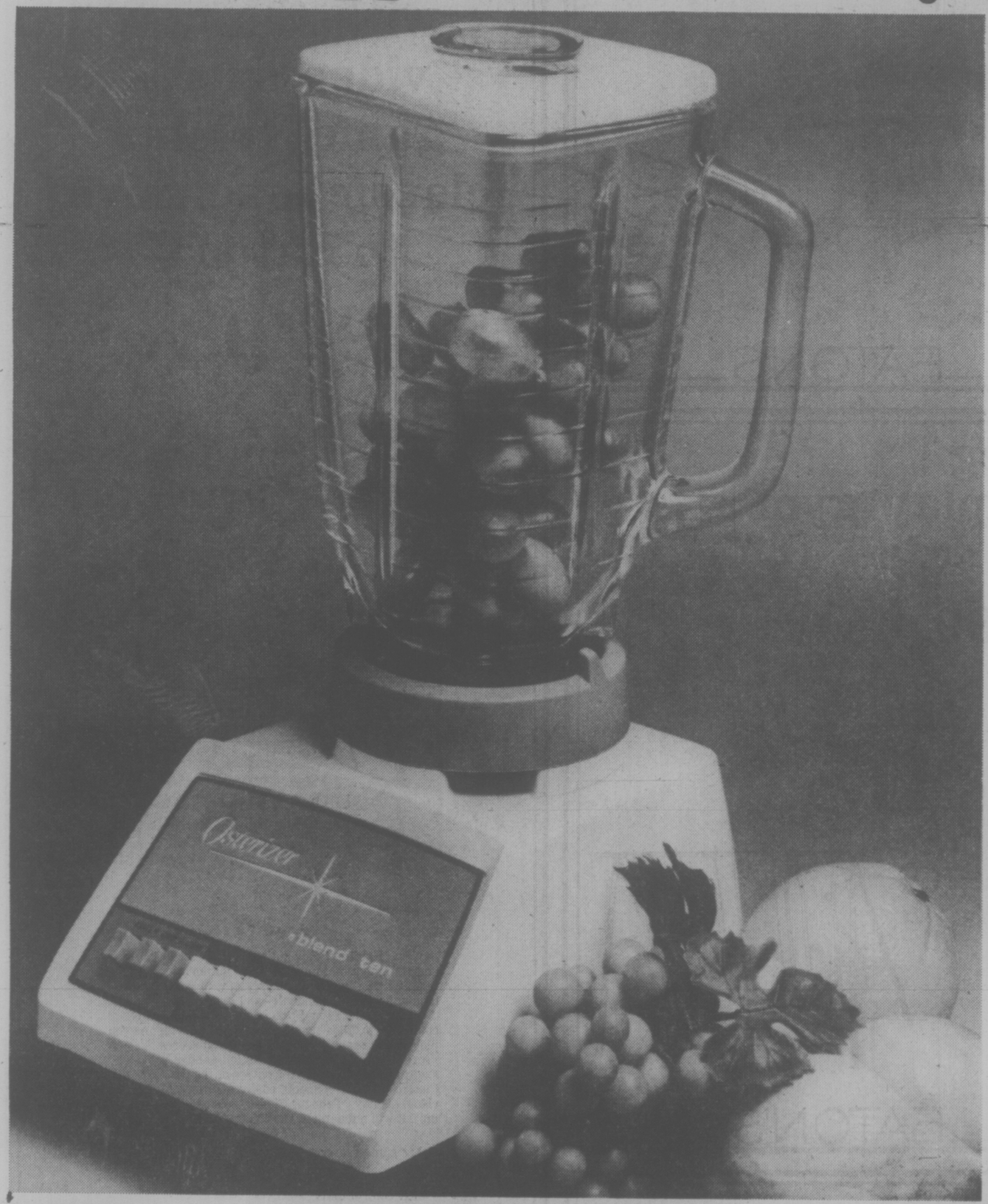

Big savings on Oster blender!

39.99

Mix juices, sauces, or invent your own blended recipes with the Oster blender. With seven continuous speeds and three plus-action speeds, blending becomes an easy operation. 5-cup glass container opens at both ends for easy cleaning. Blender features stainless steel blade assembly and 1 oz. measuring cap in seal-tight lid. 675 watts.

Small Electricals, Dept. 277,
Main Floor, Home Furnishings Building

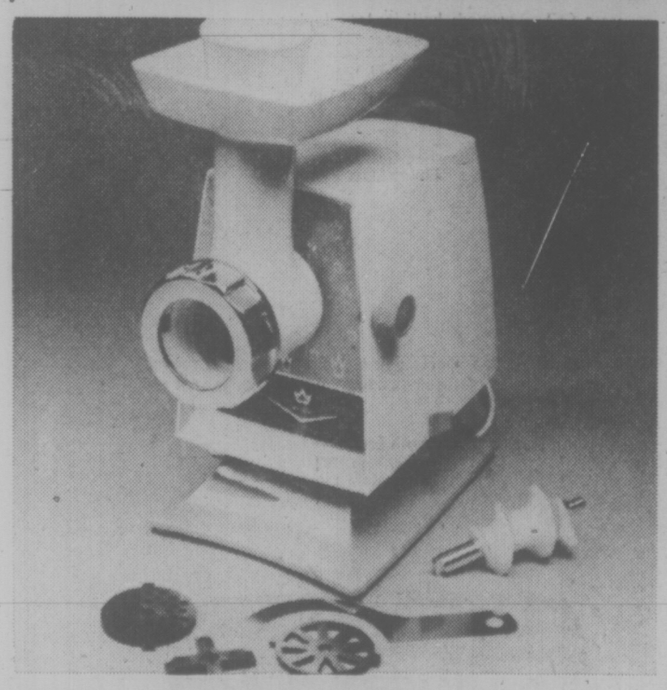

Sale-priced Oster electric food grinder

Now you can grind raw meats, fish, cheese, dried bread and nuts the easy way with the Oster electric food grinder. Features include extra large grinding hopper food pusher, heavy duty motor, fine and coarse cutting discs and on/off switch. Grinder easily disassembles for fast cleaning. Comes in high impact plastic in white and Harvest Gold colors.

53.99

Small Electricals, Dept. 277,
Main Floor, Home Furnishings Building

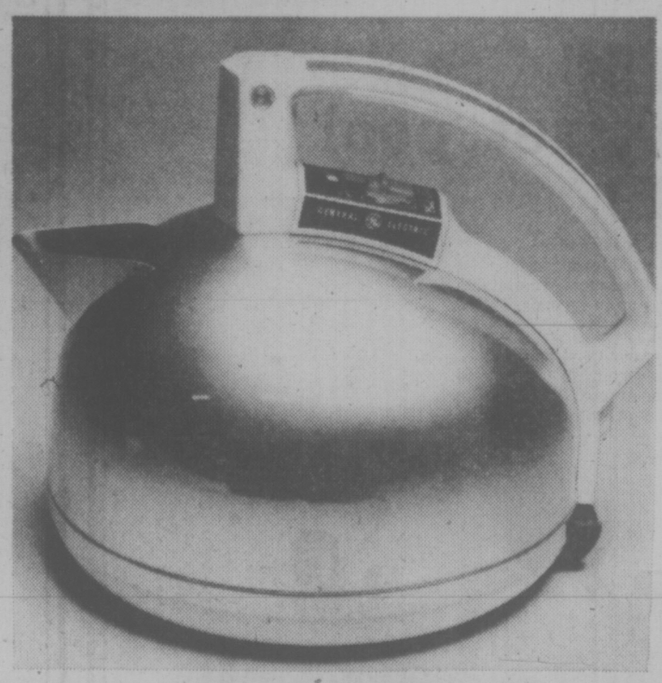

Save now on the CGE "Boil 'N Simmer" kettle

Electric kettle automatically switches from fast boil to gentle simmer. The "Simmer" light glows on top of the handle. Automatic shut off and reset turns on should your kettle boil dry. "Boil 'N Simmer" kettle has gleaming chrome-finish, 2-quart capacity and white phenolic contoured handle with simulated woodgrain insert. Detachable cord.

29.99

Small Electricals, Dept. 277,
Main Floor, Home Furnishings Building

Electric Char-B-Cue . . . a great value buy

Char-B-Cue is portable for use in the garden, cottage or boat. It features rugged die-cast aluminum housing, high temperature chip-resistant painted exterior in bitter-sweet orange color, heavy duty chrome-finished grille (11x17"), indicator light and 8-position dial from 200 degree Fahrenheit to 600 degree Fahrenheit. Self-cleaning permanent lava briquets give no charcoal mess. Overall dimensions, 22½x14x10¼" H.

79.99

Small Electricals, Dept. 277,
Main Floor, Home Furnishings Building

Store Hours Daily: 9:30 a.m. to 5:30 p.m. Thurs. and Fri. Shop 9:00 a.m. to 9:00 p.m. BUYLINE 388-4373

BARRY KENNARD
2-6 pm C-FAX 1070

Victoria Times

93rd YEAR, No. 3 ★★★ VICTORIA, B.C., FRIDAY, JUNE 11, 1976 15 CENTS DAILY, 30 CENTS SATURDAY

7-DAY MONEY BACK GUARANTEE ON USED CARS
peter pollen ford

Tough Stand On Kitimat

Attorney General Garde Gardom has asked that a provincial court judge be sent to Kitimat to deal with any charges arising from the Alcan strike.

The choice would be made by chief provincial court judge Lawrence Brahan.

Gardom also said he had instructed local law enforcement agencies to make sure no violations of the criminal code take place and if there are any that they be "dealt with at the scene."

The attorney general would not elaborate on his actions.

The judge could deal with contempt of court charges which could be laid against 51 strikers who have been served with copies of the B.C. Supreme Court order to return to their jobs. Copies of the order were served first on Tuesday and again Wednesday but the picket lines remain intact.

Gardom said there must be a push for the "peaceful and lawful" resolution of the dispute.

Kitimat, he said, is in a potentially dangerous situation and settlement of the dispute will not come by breaching the law.

Smelter workers on the picket lines were told Thursday they had created a very explosive and dangerous mood.

RCMP Superintendent Gordon Dalton of Kamloops, who arrived here late Wednesday with a representative

See JUDGE Page 2

3-CENT A LOAF HIKE FOR BREAD

Bread prices will rise as much as three cents a loaf in Victoria as soon as the anti-inflation board gives approval for bakeries to pass along their cost increases, McGavin Toastmaster Ltd. president David Devine said today.

And prices of chicken and turkey meat — and possibly eggs — is expected to increase by the end of the month to offset a recent increase in food costs of between eight and 10 per cent, Bill Ritchie, chairman of the B.C. Turkey Marketing Board, said Thursday.

Ritchie said turkey producers have absorbed between one and one and one-half cents a pound live weight and will have to pass this on to processors.

McGavin, which also owns McDonald's bakery in Victoria, will make its application to the AIB for a price increase within 10 days. Approval would increase the bread price in Victoria and Vancouver.

Weston Bakeries of Vancouver has already received permission to increase its wholesale price.

The new Weston prices are 50.75 cents wholesale for a 24 ounce loaf and 35.5 cents wholesale for a 16-ounce loaf. It suggests retail prices of 61 cents and 43 cents.

Bruce McAninch, chairman of the B.C. Broiler Marketing Board, said the price of chicken meat has not changed since October, 1975, and while the board would like to increase prices, it can't because it is in the middle of a promotion campaign.

Al Yablonski, manager of the B.C. Egg Marketing Board, said any increase in the price of eggs will have to be set by the Canadian Egg Marketing Agency and "I know they are looking at feed increases."

Heavy Fighting Engulfs Beirut

Times News Services

BEIRUT — A wild airport artillery battle over the identity of fresh troops arriving in this war-torn nation today engulfed Lebanon once again in full-scale warfare.

Leftist forces claim the Syrians are sending more men, tanks and planes into battle zones here and in key northern and southern ports in an effort to impose a Damascus-dictated peace on the country.

Western newsmen travelling across the border from Syria report a material buildup of heavy guns in the eastern Bekaa Valley but say they saw no major troop movements.

Heavy fighting was also reported overnight in the port cities of Tripoli and Sidon.

The airport battle flared when a plane carrying soldiers supposed to be the vanguard of a 4,500-man Arab League peace-keeping force for Lebanon landed.

Leftist guerrillas opened fire on the plane claiming that those aboard were not Sudanese, as reported, but Syrians coming to lay siege to the capital.

"The reinforcements beefed up Syrian positions on the southern and southeastern corners of Beirut imposing a virtual siege on the city," a guerrilla communique monitored in Nicosia claimed.

All direct contact with the war-torn capital has been cut off since Thursday afternoon.

The Syrians "are confiscating all food and fuel supplies to the capital," the communique added.

It reported hundreds of new wounded in hospital in the Moslem sector of Beirut.

The Christian Amchit radio also said the Syrians were once more fighting their way into Sidon, 25 miles south of the capital advancing slowly toward the centre of the city, apparently amid heavy street fighting.

Diplomatic sources said a battalion of about 500 Syrian infantrymen crossed the border and headed for undetermined positions.

This brings to about 12,500 the number of Syrian troops reported in Lebanon.

Another PLO communique said Syrian forces encircled and disarmed units of the Palestine Liberation Army, in the eastern province of Bekkaa and took them across the borner into Syria.

3 WOMEN KILLED ON ISLAND ROADS

Three women were killed in two separate traffic accidents on the Island late Thursday — one of them in Victoria.

In Victoria, 58-year-old Honor Eastman of 3020 Cedar Hill died in Royal Jubilee Hospital two hours after suffering head and internal injuries in an accident in which she was struck by a car on Cedar Hill Road just south of McRae.

Driver of the vehiele, David Henry Paterson, 48, of 1667 Freeman told Saanich police the pedestrian seemed to move quickly in front of his car.

Six miles north of Courtenay, Debra Jean Schmidt, 20, of Campbell River and Barbara Gressard, 17, of Comox died when the car in which they were passengers slammed into the rear of a semi-trailer truck parked on the Island Highway about midnight.

Driver of the car was Joseph Aubrey, 19, of Comox who was taken to Nanaimo hospital. Another passenger, Neil Hemingway was treated for minor injuries.

Bobby Williams of Quebec was driver of the truck. He was not injured.

In another accident a 16-year-old youth was taken to Victoria General Hospital in serious condition following a two-car head-on collision in the 3100 block Metchosin at 7:45 a.m. today.

Colwood RCMP said Geoffrey Bayfield of 4385 Happy Valley Road received "severe internal injuries" after a car he was driving collided with a pickup truck driven by Earl Salmon, 42, of Saanich.

Lawyer Flood Feared

Students will be pouring out of law schools faster than they can be absorbed by law firms for the one-year articling period, the Law Society of B.C. was told today.

"It is apparent that we will for several years at least have an increasing number of persons wishing to obtain articling positions and at the present time there is no indication that there will be positions available for them," reported Allan Cox, chairman of the credentials committee.

"The benchers are presently giving serious consideration to this situation and will keep the profession informed as to any changes in policy."

The committee's report to the society's annual meeting at the Empress Hotel (see other stories on page 14) said it became obvious in late 1975 that a substantial part of the 1976 graduating class from the University of B.C. would have difficulty in being placed in articling positions.

The profession was canvassed to try to obtain positions for these students and to obtain information on positions which would likely come available.

"At the date of this report, it is likely that almost all the 1976 UBC graduates will find articling positions but the situation in the next few years could be serious," said Cox.

"The University of Victoria will graduate over 70 students in 1978 and there seems, at the moment, to be no possibility of decline and possibly an increase in the number of graduates from law schools, who desire to come to B.C."

58-YEAR-OLD VICTORIA WOMAN was taken to Victoria General Hospital today with serious head, neck, back and abdominal injuries resulting from accident at Quadra and Caledonia. She is Barbara Rawlings of 58 Wellington. Driver of second vehicle, Richard Joe, 46, of 2111 Newton St. received head cuts. Lights at intersection were out at time of accident and police said that was "certainly a factor."

Export Gas Price Up 21%

OTTAWA (CP) — The federal government will boost the price of natural gas sold to the United States by 21 per cent, adding $320 million annually to that country's gas bill.

Energy Minister Alastair Gillespie said Thursday the price will rise by 20 cents to $1.80 a thousand cubic feet Sept. 10 and by a further 14 cents on Jan. 1.

The changes will affect U.S. consumers in markets stretching from California to Vermont, the minister told a news conference.

At the same time, he said, the new gas price paves the way for a more amicable settlement of higher domestic crude prices at home.

Producing provinces withheld their judgment on Ottawa's decision last month to raise the oil price by $1.05 a barrel July 1 to $9.05 and by a further 70 cents in January.

They sought an oil price increase of $2 a barrel July 1, but said they would go along with Ottawa if lost revenue could be recouped from gas sales in the U.S.

"The government of Alberta will be making a statement shortly indicating acceptance," the minister said. He added that British Columbia was expected to do the same.

Unles it won the support of the producing provinces, the federal government would have been forced to impose the higher prices alone through the price-fixing powers of legislation passed last year.

Frank Zarb, U.S. energy administrator, says Canada's decision to increase export prices of natural gas is regrettable and underscores the need for the United States to reduce its dependence on foreign suppliers of energy.

In a statement, Zarb said the increases, announced at Ottawa Thursday, will cost U.S. consumers an additional $322 million annually. The additional costs would fall on "captive U.S. markets which have few if any alternatives."

★

. . . And Cuts In Oil

OTTAWA (CP) — Oil exports to the United States will drop by 60,000 barrels a day to 450,000 barrels on July 1, the National Energy Board said today.

The new cuts in the export level result from the startup of a new pipeline to carry domestic oil into Montreal, the board said.

With the start of oil flow from the west into the Montreal market, imports from the Middle East and Venezuela are expected to drop to 675,000 barrels during the month from current levels of about 800,000 barrels.

IDI DEATH ATTEMPTED

NAIROBI (Reuter) — President Idi Amin of Uganda escaped an assassination attempt in Kampala Thursday night when three grenades were thrown at a police recruits parade, killing one person and wounding 36, Radio Uganda said today.

The radio, monitored here and quoting a Ugandan military spokesman, said the grenades, of "American and Israeli type", were tossed as the president left a police graduation parade at the Nsambya barracks.

Diplomatic reports circulating both in Nairobi and Kampala were contradictory on whether Amin himself had been wounded.

POWER CUT HITS ISLAND

Electricity to communities throughout Vancouver Island this morning was knocked out for periods of time ranging from a few minutes to nearly two hours.

A spokesman for B.C. Hydro said the power failure resulted when a circuit at the Arnott substation on the mainland tripped out at about 9:40 a.m. The station supplies the main feeder line to the Island. Cause of the trouble was not immediately known.

Secondary circuits at the Gorge substation on Lochside in Saanich also tripped out delaying the restoration of service in the Greater Victoria area until 10:20 a.m. Most other parts of the Island were without power for less than 15 minutes.

The Hydro spokesman said a localized problem developed in the Brentwood Bay and Sidney area where electricity was off until 11:15 a.m.

Two or three elevators in downtown Victoria were stuck trapping passengers for a time.

Victoria General Hospital went onto emergency power for about an hour and the break triggered a fire alarm in the hospital which proved to be false.

NDP MEET

PENTICTON (CP) — The provincial New Democratic Party convention opened this morning with some 900 delegates expected to attend the three-day affair. First vice-president Joyce Nash, convention chairman, said Thursday the convention promises to be a fairly harmonious gathering with few controversial debates.

NEWS BRIEFS

Death Demanded

LUANDA — Prosecuting counsel Friday demanded the death penalty for all 13 foreign mercenaries on trial here. The men, nine Britons, three Americans and an Irishman, were captured by Angolan People's Liberation Movement forces in the Angolan civil war.

Fraud Hearing

SURREY (CP) — A preliminary hearing opened Thursday for Jeffery Vander Zalm, 18, and Reginald John Nedo, 34, charged with attempting to defraud the Insurance Corp. of British Columbia. The two were accused of attempting to defraud ICBC of $609.23 between Aug. 17 and Sept. 6 last year by means of a false statement. Vander Zalm is the son of Human Resources Minister Bill Vander Zalm.

Buildings Crack

ISTANBUL (AP) — A medium-intensity earthquake cracked the walls of a number of buildings Thursday in the western Turkish town of Kutahya, Anatolia news agency reported. No injuries were reported.

More Police Quit

MEXICO CITY (UPI) — Fear of hit-and-run machine gun attacks by terrorists led 21 of the 26 policemen in the Mexican municipality of Tulpeclac to walk off their jobs. The resignation raised to 110 the number of policemen in municipalities outside Mexico City who have quit since the massacre of six policemen in Ecatepec June 4.

Pound Rising

MONTREAL (CP) — The British pound edged slightly higher today and was trading at $1.73 Canadian at noon here today. The U.S. dollar, meanwhile, was holding steady at 97 cents Canadian.

WORDPLAY

6-7 © King Features Syndicate, Inc., 1976

PLUG

THANK TO ALIDA MUSELLA, ALBANY, N.Y.

Send your own WORDPLAY, care of this newspaper.

WEATHER

Tonight, Saturday: Cloudy, Showers

INDEX

Classified 386-2121
News 382-3131

	Page
Births	39
Classified	39-50
Comics	24
Deaths	50
Entertainment	28, 29
Family	31-33
Finance	8, 9
Gardening	40
Sports	24-27

MORE FIRMS ON NOTICE

OTTAWA (CP) — The Anti-Inflation Board Thursday made public a list of 130 companies that have been added to a list of firms that must notify the board 30 days in advance of any planned price rises.

It brings to 274 companies with total sales of $600 million the total number now under a pre-notification requirement. The decision to extend the list was announced in the May 25 budget.

The added companies include giants like Inco Ltd., several paper companies including Crown Zellerbach Canada Ltd. and the Price Co. Ltd., news publications like the Toronto Star Ltd. and Thomson Newspapers Ltd.

Tansley Handed First Test

OTTAWA (CP) — The Anti-Inflation Board today referred a disputed decision curtailing a wage increase for 2,800 miners at Thompson, Man., to Administrator John Tansley — the first such appeal under procedures approved by Parliament earlier this year.

Finance Minister Donald Macdonald tabled the reference in the Commons.

Heated Session of Habitat Breaks Up in Disarray

VANCOUVER (CP) — The main plenary of the United Nations Habitat conference adjourned in disarray early today as a small electrical fire broke out in the ceiling, capping a night of procedural wrangling and political clashes that split the conference.

The fire was quickly extinguished by attendants at the downtown Queen Elizabeth Theatre and delegates were to resume sitting later today to vote on controversial amendments certain to force a confrontation between developed and underdeveloped countries.

The wrangle centred on a Cuban amendment to a report on settlement planning that condemned the use of settlement policies to prolong "occupation and subjugation" in lands acquired by force.

It was eventually carried by a vote of 77 to 8 with Latin American, African, Arab and Communist countries lining up against Canada, Israel, the United States, Britain, France, West Germany, the Netherlands and Paraguay. There were 20 abstentions.

The meeting sometimes became so confused over procedural rulings made by conference president Barney Danson, Canadian urban affairs minister, that delegttes began to ask what it was they were being asked to vote on.

The meeting had been scheduled to start at 3 p.m. but did not get under way until more than six hours later as delegates huddled in closed-door sessions trying to work out compromise wording on the Cuban amendment and two others proposed by Panama and Syria.

POSTAGE RATE UP

OTTAWA (CP) — Postal rate increases for greeting cards, postcards and other domestic third-class and parcel mail were announced today by the post office.

Under the changes, the cost of two-ounce addressed third-class mail such as cards rises to eight cents Sept. 1 from the present six cents. March 1, 1977, there will be a second increase to 10 cents.

Charges for mail weighing more than two ounces will go to four cents for each additional two ounces up to a pound Sept. 1, with a further increase to five cents next March.

Beryl Had Planned to Quit: PM

Times News Services

OTTAWA — Prime Minister Trudeau angrily denied suggestions in the Commons today that vice-chairman Beryl Plumptre of the Anti-Inflation Board resigned partly because of a disagreement with government over how the restraint program is working.

Pressed by opposition MPs shortly before a scheduled Plumptre press conference, Trudeau told the Commons that Mrs. Plumptre made it clear when she was offered the post last fall she would resign in a few months.

"I find this line of questioning, if not malicious, extremely ignorant," Trudeau said.

Plumptre, former chairman of the 1972-74 food prices review board, had stayed longer with the present board than she originally indicated she could, he added.

Trudeau said Plumptre's letter of resignation was dated June 1, before consumer price index figures for May were known.

The index rose by eight-tenths of one per cent—highest in six months—despite federal anti-inflation efforts.

Trudeau said that when he first asked Plumptre to take the post of vice-chairman last October, the one-time consumer activist, 67, refused.

Then she took the position, making it clear she would resign within a few months for family reasons. Her husband is reported to be in ill health.

Finance Minister Donald Macdonald also rejected suggestions from the opposition that Plumptre quit because of a falling out with Jean-Luc Pepin, anti-inflation board chairman.

Midway Rides Face First Ever Checks

By DEREK SIDENIUS
Times Staff

For the first time, a move is underway in B.C. to inspect midway rides for mechanical safety.

Unknown to most midway riders up to now midway equipment, designed to toss, turn and whirl about with death-defying abandon, has never been subjected to mechanical inspection by any government body.

But now the B.C. Fairs Association is attempting to change that.

According to association secretary Wayne Wickens of Victoria, a set of regulations are being drafted modelled after the mandatory inspection service in Manitoba.

The proposals, expected to be completed by the end of the month when the association next meets, will be forwarded to Labor Minister Allan Williams for approval, Wicken said.

The absence of official inspection comes as somewhat of a surprise to municipal officials in the Greater Victoria area, who said they had thought the provincial government was doing it all along.

Not so, says Jack White, superintendent of the elevating devices inspection bureau of the department of labor. Such inspections have never been carried out because the bureau has never been officially requested to do so.

He agreed, however, the lack of inspection was potentially dangerous.

White said he believed there had been some discussion on the matter at the ministerial level, prompted by complaints raised over the safety standards of midway rides. But he did not know what the discussions entailed.

Williams' would not return the Times' calls for comment.

Esquimalt police, and fire chief Art Burton, said electrical and fire inspections of midways are "standard procedure" in his municipality. He had assumed mechanical inspection of the rides fell under provincial authority.

William Jorgensen, Victoria city deputy engineer, agreed that midway rides are not inspected for mechanical safety exept with respect to electrical connection and fire regulations. The same applies in Oak Bay.

On the other hand the Capital Regional District is not involved in any inspections whatsoever, a spokesman said. That's left in the hands of the member municipalities.

The Times was unable to contact Joe Camillo of North Vancouver, part-owner of Lower Mainland Productions Ltd., which operates the midway at the Oak Bay, Esquimalt and Colwood fairs. However an employee of the company said the rides are inspected regularly by operators and mechanics.

"I know when we go to Alberta the RCMP, I think, inspect the rides, and I have always taken for granted someone was checking on us here," she said.

BIDDING REMAINS CLOSE

Victoria city council, which has complained in the past about the lack of competitive bidding between Victoria-area paving contractors, received from two affiliated companies Thursday tenders with a price differential of $4,428.

For the street paving job, O.K. Paving Ltd. submitted a bid of $187,538 and Victoria Paving Ltd. $191,966.

Commented Ald. Ron McKenzie: "It's interesting to note that these two competitors are less than two per cent apart."

A third tender was received, from Standard-General Construction Ltd., but officials couldn't figure out what the bid price was supposed to be.

The matter was referred to the city's purchasing agent with the request that the appropriate recommendations be returned to council.

Province on Carpet For City Land Sale

By PAUL MOSS
Times Staff

Victoria Mayor Mike Young said today he expects a "very clear and cogent" explanation from the provincial government as to why it is selling a parcel of land to developers for more than three times the price it paid the city of Victoria less than two years ago.

Not only that, but he expects the government to compensate the city for the land value it lost in transferring the property to the province at a relatively modest price.

"We are not prepared to see them turn that property over for fun and profit, regardless of how altruistic their motives may be," Young said.

The property in question, more than four acres bounded by Hillside, Ryan, Acton and the Jewish Cemetery off Fernwood, was sold by the city to the government in September, 1974, for $190,000.

Victoria NDP MLA Charles Barber pointed out in a press release Thursday that the government has advertised the land for sale to developers, and predicted that the asking price will be $600,000.

Barber called the move "a complete violation of the agreement between the city and the province," and said the price now fixed on the site rules out any hope of providing low-cost housing there.

Young today recalled that when the city sold the property, the agreement was that it be used for the construction of single-family dwellings.

He said the former NDP administration then proposed, and the city agreed, that it be turned over to a non-profit co-operative housing group to build a development of about 40 units.

Subsequently the provincial housing department backed out of an agreement with the group concerned, the Mount Stephen Co-operative Housing Society, and asked the city to increase the density to around 60 units. Again, Victoria agreed.

But then came the election last December. And Young said he is at least prepared to give the present government the benefit of the doubt, in accepting that its latest move is based on a "misunderstanding" of the background circumstances.

"I do not impute any malevolent intent at this time," he said.

"But in the absence of an extremely good explanation, plus compensation for the difference (in price), I would certainly commend to my council that we not permit anything other than the development for which we sold the property to the province in the first instance."

Barber's press release contains a copy of the advertisement placed by the housing department in the Journal of Commerce. The ad invites developers to submit proposals for "production of housing units for low and middle-income families."

It says the land will be sold to the successful proposer.

Barber insisted, however, that the objective can't be achieved: "Because the land costs have been tripled, and because the developer will require a profit, 'low-cost' housing simply cannot be built on this site."

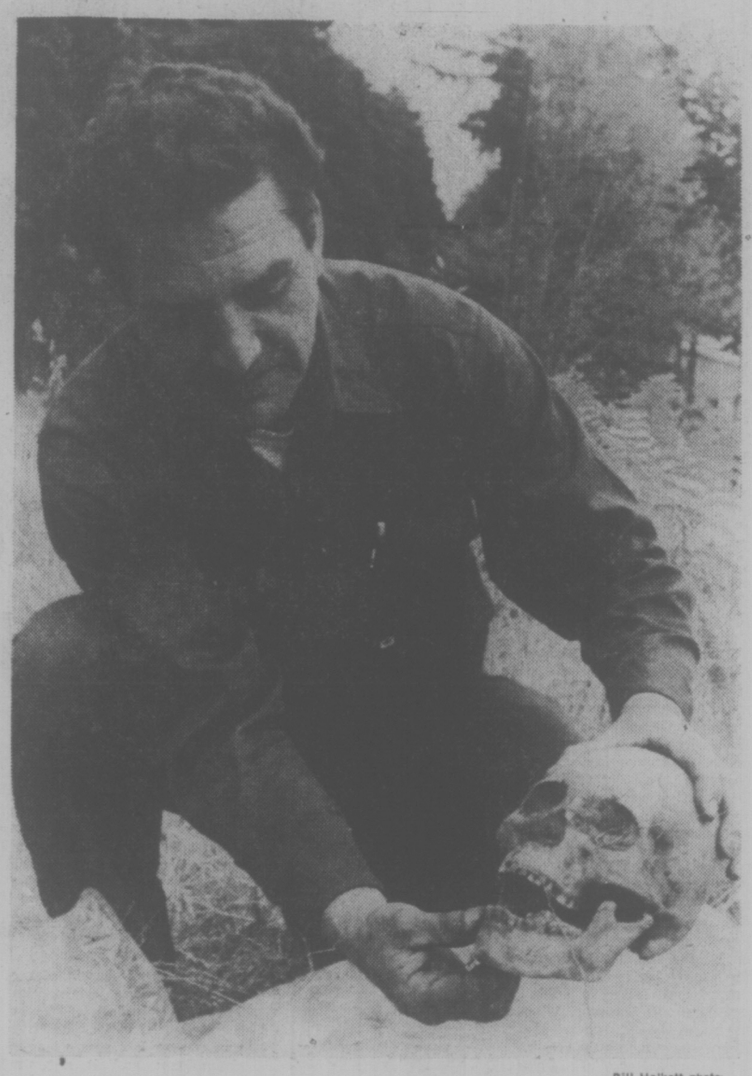

—Bill Halkett photo

Bulldozer operator Len Shampoux examines skull

Pre-Historic Find In Skull Diggery?

A skeleton unearthed Thursday during road work on Cedar Hill Crossroad south of Mount Douglas Park may turn out to be that of an Indian woman who lived before the white man came.

First indication of the find came when bulldozer operator Len Shampoux spotted a skull rolling in front of his macine.

John McMurdo, provincial archeological research officer, said today that the entire skeleton was subsequently uncovered and a doctor who conducted a preliminary examination for Saanich police suggested it was that of a female.

McMurdo said the remains will go to bio-archeologist at the Provincial Museum for closer study but there are some clues.

The back of the skull is flattened, possibly by binding to a cradleboard as was common with Indians of an earlier era, and the teeth show no sign of disease.

There is an Indian burial site already recorded in the area, he added.

The contractor will not be working in the area for another 10 days or so and archeologist will be back for a closer look Monday.

Meanwhile, McMurdo noted that it is against the law to disturb such sites by digging or prowling in them.

Pants Lifted

Two cartons of blue jeans valued at more than $1,100 were stolen from the back of a men's wear shop at the Town and Country shopping mall Thursday.

Scorpion Young Men's Fashions proprietor Ian Scott-Moncreiff said the 55 pairs of jeans were part of a shipment of eight cartons being delivered to the store.

The boxes were in a rear loading area and while employees were inside the store for "a matter of minutes" two of the cartons went missing.

The empty containers were discovered 20 minutes later on Pembroke Street.

TOWN TALK

The world is going to end Sunday says the Institute of Applied Metaphysics — and the group's Victoria representative **Mike Ferguson** says people should accept the end and prepare to survive spiritually.

"This is not a joke," Mike told Town Talk. "We are not a bunch of neurotics running around. This is fact."

IAM founder **Winifred Barton** made the prediction earlier this week while in Vancouver to address Habitat Forum.

Later she told a group of about 75 followers she had experienced a psychic impression of "everything tumbling down, smoke . . . a clock . . ."

She predicted extra-terrestrial landings and "the end of planet earth as we know it by 6 p.m. Sunday".

We doubted it all — until the lights went out today during a talk with Ferguson.

★ ★ ★

If Victoria tennis ace Tony Sinnet meets veteran hustler Bobbie Riggs later this month it won't be any love match although the bets are that will represent Tony's score — love, love, love. At least that's the prognostication of Ed Rhomberg who owns the Island Indor Tennis Club in Central Saanich and erstwhile promoter of the match.

Ed gives Tny one chance in 99 of beating the 58-year-old Riggs. Which might explain why Tony is having some difficulty finding a sponsor.

Riggs beat him last year when the two met in Memorial Arena. Tony, with a bravura that comes naturally to him, said later he could have done better if there had been "real money" at stake and challenged Riggs to a $25,000 winner-take-all return match.

★ ★ ★

Another jar and bottle opener has turned up in Victoria.

This time **Mr. and Mrs. F. A. Betait** of 450 Dallas said they had bought theirs in Vancouver 35 years ago. Called an E and B Scraper-Cap Turner, it's made of tempered steel and still works like a snap. Earlier, **Mrs. Sonria Humphry** of 809 Linden brought in an opener she said she bought in London, England 40 years ago.

Both were responding to an article in the Times about Victoria resident **Rodolphe de la Hitte's** invention of a new jar and bottle opener on which he has spent eight years perfecting and securing patents.

★ ★ ★

Most times, you can't tell the players without a program. But at the local arena when the Shamrock lacrosse team is playing, the program doesn't help.

The names printed are something else. Or possibly someone else.

Main victim of the team management's ineptitude has been the Shamrock's star faceoff man, **Charn Dhillon.** Not an easy name to spell but the program has never even been close.

They began by referring to him as **Charm.** Then they altered it to **Churn Dhillon** for a couple of weeks.

Then this week they finally got it right — and his last name wrong. Management now thinks he's **Charn Shillon.**

It's all pretty bush for a team that's genuinely first class.

DHILLON
. . . name victim

★ ★ ★

There's something about census-taking that brings out the beast in otherwise gentle country folk of deepest Saanich.

A tale related by one indomitable canvasser has a definite man-bites-dog flavor about it.

He was assigned to a rural part of Gordon Head and decided to take his dog for company. At one house, dog and census-taker got out of their car, which they parked with engine running, and the householder emerged with a much smaller dog that immediately took on the canvasser's black Lab.

Fearing for his pooch's life, the resident threw himself on the Lab to disentangle the combatants and with both arms around the dog's neck he tried to force its jaws apart to break the hold on the other pet. He succeeded in getting bitten.

Still holding on, and remembering the most sensitive part of a dog's anatomy is its ears, he grabbed a mouthful of ear and chomped hard enough to draw blood.

It worked. The dogs flew apart and the Lab streaked back to the car, jumped through a window and landed on the accellerator to close the incident with a roar of the engine.

Except that the householder then had to get a tetanus shot, which we suppose he had to get in the end.

★ ★ ★

CBC TV will air a sports special Saturday at 4 p.m. on Channel 2 on cold water survival techniques developed at the University of Victoria. The 30-minute program was written and directed by UVic's supervisor of television Gerald Testar. In this chilly summer, maybe we should all watch in case we might want to go for a dip in local waters.

★ ★ ★

Reports from Vancouver indicate that one of the displays attracting a good deal of attention at the Habitat Forum, is one put up by the Citizens Association to Save the Environment.

It is actually one of the biggest displays and is the result of weeks of planning by the Victoria environmental group.

It tells the story of the world's food situation, as well as the impact chemicals are having on the food chain. It also provides information on diets for poor people.

A model of a municipal waste and retrieval system has attracted the greatest interest.

Derrick Mallard, president, who has just returned from Vancouver says he is more than pleased with the response that display is receiving.

"We are being deluged with requests for information," he said. "We have been obliged to keep three persons on duty at the display to answer questions."

Night Pinball Limited by Age

After weeks of discussion on the need to raise the age limit for youngsters patronizing amusement arcades and pool halls, Victoria city council ended up Thursday by removing all age restrictions — before 7 p.m.

The last-minute bylaw change came after council approved what Mayor Mike Young later termed a "sufferance amendment" from Ald. Bob Wright.

In its original form the so-called amusement establishments control bylaw would have prohibited anyone under 17 from entering pool halls and slot-machine arcades.

Wright's amendment, which was opposed only by Ald. Helen Beirnes and Ald. Bob Ellis, would impose the age limit only after 7 p.m. In other words, before that hour youngsters of any age could be legally on the premises.

During the brief debate, Ellis said if the city considered such establishments "inappropriate" places for children to congregate, they were surely inappropriate whether in the daytime or the evening.

He said he had little sympathy for the one business concern which claimed it would be harmed by the originally-proposed age limit of 17.

'I don't see that they (the Marble Machine amusement centre on Broad) are generating revenue in a particularly useful way as far as the community is concerned," he said.

In an interview after the meeting Mayor Young admitted he was "not happy" with the amendment, but said he had agreed to go along with it because he wanted to give the Marble Machine management an opportunity to show it could conduct its business responsibly.

RED CROSS CLINICS

The Red Cross in Greater Victoria will hold blood donor clinics daily next week at the following locations:

Monday and Tuesday at Red Cross House, 1046 Fort, from 2:30 p.m. to 8 p.m.

Wednesday at Naden Building 33 at Canadian Forces Base, Esquimalt, from 9 a.m. to noon and 1:15 p.m. to 3:30 p.m.

Thursday and Friday at Newcombe Auditorium in the Provincial Museum, from 10 a.m. to 4 p.m.

Outdoors Burning Restricted

Victoria fire department issued a reminder today that all outside incinerator burning in the city is forbidden by law during the months of June, July and August, except by special permit.

From September through to May fires are permitted, in an incinerator only, and limited to burning leaves and garden refuse.

In Saanich the summertime burning regulations allow fires from sunrise to sunset on all days except Saturdays and Sundays, when they are phohibited after 12 noon.

In Esquimalt residents may use their outdoor incinerators from sunrise to 10 a.m. each day from June through to the end of September.

Islanders Given Fare Discounts

Discounts on B.C. ferry fares for residents of the Gulf Islands and Sunshine Coast were announced by Transport Minister Jack Davis Thursday.

The rates will apply to residents living on Salt Spring and the outer Gulf Islands, on the Sechelt Peninsula, in the Powell River area and on Bowen Island, and follow numerous protests after the government generally doubled ferry fares June 1.

The reident rates are effective June 21 and will give 50 per cent off for passengers and 20 per cent off for cars.

Some examples: $4 per car and $1 per passenger on the Swartz Bay or Crofton-Gulf Island run; $8 per car and $2 per adult for the Horseshoe Bay-Langdale run and $4 per car and $1 per adult on the Horseshoe Bay-Bowen Island run.

The latest government move leaves three rates for ferry travellers to the Gulf Islands:

— the full cash fare for visitors is $5 for car and $2 per person.

— the new resident rate of $4 and $1.

— the recently-established commuter rate sold in books of 10 tickets for $35, which works out to $3.50 a ticket. The books are good for one month only.

Davis said residents will be required to offer proof of residency and after Aug. 1 the discount will be offered only to those who carry photograph identification, which will be issued at municipal halls in the specific areas.

Credit Union Offers Communities $6M in Low, Bargain Rate Loans

By AL FORREST
Times Staff

West Coast Savings Credit Union of Victoria announced today it would make $6 million in loans available to local municipalities at one-quarter to one-half of one per cent below the prime bank rate.

President Rodger Lutz said the bargain rate was out of gratitude for municipal deposits at his credit union, which have been as high as $10 million, and in the belief local money should be reinvested here.

"We might be able to make more by investing the cash in the maney markets of Vancouver or Toronto but we are a local company and we think we should try to help the local community," he said.

The loans would be at a negotiated rate but would be in the neighborhood of 9.75 per cent to 10 per cent. The bank prime rate is 10.25 per cent.

West Coast Savings became interested in municipal loans when it negotiated a $1 million deal with Saanich municipality at a negotiated rate that was more than half a percentage point below the prime bank rate.

Lutz said other municipalities have expressed an interest in discussing multi-million dollar loans.

"Quite frankly we are competing with the banks and we are determined to offer a better deal than they do," Lutz said.

On the deposit side the credit unions had been outbidding the banks for years, he said, and since 1971 have been paying interest on the minimum daily balance, rather than minimum monthly balance.

Lutz said at least 20 credit unions in B.C. are offering the minimum daily balance system but all banks calculate interest on the monthly basis only.

The federal government has suggested the banks may soon have to pay interest on a daily rather than monthly basis. The idea is being resisted by the banks as too cumbersome and costly.

Lutz said with the advent of computer banking, it would be a simple matter for financial institutions to calculate interest on a daily basis. It mighth have been a complicated process in the pre-computer era but not with the modern methods available to the banking system.

Some banks in the United States are offering interest on a daily basis already, Lutz said.

TORONTO MARKET TRADING

In addition to Canadian Press stock reports, bond and mutual fund prices, market quotations also are supplied by the following firms or agencies: Investment Dealers' Association of Canada, Richardson Securities, Royal Bank of Canada, Pemberton Securities, A. E. Ames & Co., Annett Mackay Ltd., Bongard Leslie & Co. Ltd., and Vancouver Stock Exchange.

TORONTO 1:40 P.M. STOCKS
Distributed by CP
Toronto Stock Exchange—June 11
Quotations in cents unless marked $. z—Odd lot. xd—Ex-dividend. xr—Ex-rights. xw—Ex-warrants. Net change is from previous board-lot closing sale.

Stock	Sales	High	Low	1:40 P.M. Chg
A		and	B	
Abby Glen	5575	5¾	5¼	− ½
Aby Gin w	300	107	107	− 3
Abitibi	3115	11⅞	11⅝	11⅞
Abitbi 10	z20	50¼	50¼	50¼
Acklands	2350	13½	13⅜	13½ + ⅜
Advocate	1300	198	190	198 + 8
Afton Min	400	6¾	6¼	6¾ + ¼
Agnico E	2504	95	490	5
Albany	160100	45	38½	45 +6½
Alt East G	30150	11⅛	11	11⅛ − ⅛
Alt Energy	9860	10¾	10½	10¾ + ¼
Alta Gas A	4480	12½	12	12½ + ½
Alta G P	325	25¾	25¾	25¾ + ¼
Alcan	880	24¾	24¼	24¾ + ¼
Algoma St	701	28	27¾	28 + ¼
Astel p	2682	25½	25½	25½
Allarco Dv	900	12¼	12	12 − ⅛
Alliance B	10800	375	375	375
Almines	1600	6¼	5⅞	6 + ⅛
Alum 3rd p	200	26¾	26¾	26¾ − ¼
Am Bonze	14600	445	430	445 + 5
Am Leduc	2000	7½	7½	7½
Ang CT 865	230	26¾	26¾	26¾
Aquitaine	641	22¼	22	22¼ + ¼
Arga 250 p	140	28¼	28	28¼
Asamera	44700	15⅜	14⅝	14⅞ − ¼
Asbestos	220	29⅞	29½	29⅞ − ⅛
Atco A	10950	14½	14¼	14½ + ¼
Atl C Cop	3000	39	39	39
BP Can	1278	10⅛	10	10
Bad Boy	1200	320	310	310 − 5
Banister C	800	9⅛	9⅛	9⅛ − ⅛
Bank Mtl	7937	15⅛	15	15⅛ + ⅛
Bk Mont	10100	14½	14	14½
Bank N S	6951	41	40⅞	41 + ⅜
Bankeno	700	188	185	185
Becker B p	z10	5¾	5¾	5¾
Beloing A	z10	6¾	6¾	6¾
Bell Canad	3833	47¼	47⅛	47⅛
Bell A pr	z15	46⅞	46⅞	46⅞
Bell B pr	700	47⅛	47⅛	47⅛ − 1
Bell D pr	800	49⅞	49¾	49¾ + ⅛
Bell 2.28	950	25⅞	25¾	25¾ − ⅛
Bell Can W	17900	365	360	360
Beth Cop A	740	13⅜	13⅛	13⅛ − ⅛
Block Bros	950	425	420	420 − 5
Bovis Cor	1200	84	84	84
Bow Valy	2170	24	23½	23¾ − ¼
Bralor Res	5650	365	355	365 + 5
Bramalea	200	5¾	5¾	5¾
Bramalea	1000	135	128	135 + 5
Brascan A	2106	10¾	10¼	10¾
Brenda M	580	5⅞	7¾	7¾ − ⅛
Bridger	3950	8⅞	7	7 − ⅛
Bright A	100	6⅝	6⅝	6⅝
Brinco	1000	355	355	355
BC Forest	200	23¼	23¼	23¼ + ¼
BC Phone	2430	12⅜	12¼	12⅜ + ⅛
BC Phone r	52801	25	24	25 + 2
BCPh 4% p	100	44½	44½	44½
BCPh 4½ p	100	45¼	45¼	45¼
BCPh 4¾ p	220	50	50	50
BCPh 4.84	400	12¼	12¼	12¼ − ⅛
BCPh 5.5% p	230	55⅞	54¼	54¼
BCPh 6.50	100	57¼	57¼	57¼
BCP 10.5% p	200	126¼	126¼	126¼
Broul Reef	1000	25	25	25
Brunswk	4175	65⅜	5½	5½ − ⅛
Budd Auto	100	5⅝	5⅝	5⅝
Budd A w	230	165	165	165 − 5
Bulora Cor	1125	20	19	19 −1
C				
CC Yachts	500	370	370	370 +10
CAE A	200	41⅞	40¾	40¾ − ⅛
CFCN	z50	27¾	27¾	27¾
Cad Fry	2770	31¼	31¼	31¼ − ¼
Cad Fry A	300	16½	16½	16½
Cal Pow A	3574	29¼	28⅞	29¼ + ½
Calvrt Dis	500	215	215	215 − 10
Calvert	2000	18½	18½	18½ + ½
Cam Mine	9900	44	43	44 − 1
Camflo	1700	9½	9⅜	9½
Campau A	400	490	490	490 + 5
Campau 7p	800	8⅝	8	8
Can Cem L	435	9⅝	9½	9⅝ + ⅛
C Cem L p	300	14⅝	14⅝	14⅝ + ⅛
CDC pr B	430	97⅞	97⅞	97⅞ + ¼
Can Malt	100	20	20	20 + ¼
C Nor West	7900	8¼	7⅞	8 − ¼
C Pakrs C	50250	22⅞	22⅜	22¾ − ¼
Can Perm	600	18⅞	18⅛	18⅛
CS Pete	6600	335	330	335 + 5
Can Trust A	1525	22½	22½	22½
C Trust 7¼	550	19¾	19¾	19¾
C Tung	600	390	385	390
C Cablesy	3100	17¾	17¾	17¾
C Cable w	z20	200	200	200
Can Cel	400	6¾	6¾	6¾
C Ex Gas	5600	395	390	395 + 5
C Found pr	100	10⅛	10⅛	10⅛ − ¼
C Hidrogas	2000	105	105	105 + 5
C Homestd	1047	16½	16½	16½
C Hydro	1300	8⅝	8⅝	8⅝ + ⅛
CI BK Com	1865	26¼	26⅛	26¼ + ⅛
CIL	519	23⅞	23⅝	23⅞ − ⅛
CI Powr A	800	15½	15	15
CLI Pete	1000	16	16	16
C Manoir	360	5¼	5¼	5¼
C Marconi	1000	460	460	460 − 5
C Merrill	1400	6⅝	6¾	6⅞ − ⅛
CNat R	500	485	485	485 + 10
CP Inve	7095	22	21¾	22 +⅛
CP Inve pr	330	43½	43½	43½ − ⅛
CP Ltd	10425	18	17¾	17⅞ + ⅛
CPL A p	550	18⅛	18⅛	18⅛
C Reserve	2800	435	430	430 +10
Can Tire	100	45⅞	45⅞	45⅞ + ⅜
Cdn Tire A	189	48⅞	48⅞	48⅞ − ¼
C Utilies A	700	12½	12¼	12½ + ¼
CU 10¼	z10	26⅞	26⅞	26⅞
C Util w	900	37½	37½	37½
CWN Gr 4 pr	212	8½	8½	8½
CWN Sv p	z38	11	11	11
Canbra	1500	400	400	400 + 5
Candel Oil	513	14½	14¼	14½ + ½
Canron	450	21⅜	21⅜	21⅜
Capit Div	z200	31½	31½	31½
Carl OK	z200	315	310	315 + 5
Carl B p	z50	25	25	25
Cassiar	z50	5⅞	5⅞	5⅞
Cassidy L	z50	400	390	400
Celanese	400	5⅛	5⅛	5⅛
Cent Pat	30000	79	79	79 − 1
Centurion	z3	$5	$5	$5
Chib Key	500	10	10	10
Chieftan D	6950	11¾	11⅜	11⅝ + ⅜
Chimo	500	93	93	93 − 2
Chromaco	200	220	220	220
Chrysler	872	18⅞	18¼	18¼
C S 10¼	z10	10⅝	10⅝	10⅝
Coldstm	625	50	50	50
Comb Met	2000	18	18	18
Cominco	1900	38⅛	38⅛	38⅛ + ⅛
C Holiday I	2500	310	310	310
CHins A p	100	18¼	18¼	18¼ − ¾
Comtech	100	385	385	385
Conlagas	2500	58	53	58
Con Bath A	344	35½	35½	35½ + ¼
Con Bldg	400	245	245	245
Con Pardy	8320	425	415	420 − 5
C Durham	1100	59	59	59
C Marben	6750	80	75	80 + 5
Cons Prof	100	28	27	28 + 3
C Rexspar	2060	130	130	130 − 3
Con Distrb	4700	395	385	390 +10
Cons Gas	11275	12⅞	12¼	12¼
Conwest	500	34⅞	340	340
Copeland	600	150	150	150
Cop Fields	1800	118	114	118 + 5
Corby vt	z50	17¾	17½	17½ − ⅛
Cornat Ind	293	42⅞	42⅞	42⅞
Coseka Rl	z1825	400	390	390 − 5
Costn R w	500	350	350	350 −10
Craigmt	3800	6¼	6⅛	6⅛ + ⅛
Crain R L	100	10⅛	10⅛	10⅛
Crush Intl	8300	9⅝	8⅞	9
Cuvier M	1800	92	91	92 − 4
Cyprus	500	10⅝	10⅝	10⅝
D				
Daon Dev	800	8	8	8 − ¼
Dacca R	1400	8⅞	7⅞	7⅞
D Eldona	1000	47	47	47
Delhi Pas	7000	10	9	10
Denison	204	61⅞	61⅞	61⅞ + ⅜
Dicknsn	3500	5⅛	495	495 −17
Doman I	500	475	475	475 − 5
Dome	840	543	42¼	43 + ½
Dome Pete	4795	54½	42¼	43½ +1¼
D Bridge	700	$35¼	$5	$5
Dofasco A	918	28½	28½	28½
Dofasco p	z20	$53	$3	$3
Dom Store	1500	$15⅜	15⅜	15⅜ + ⅛
D Textile A	200	9⅝	9⅝	9⅝
Domtar	6665	22½	22¼	22¼
Dr Mc C A	100	13	13	13 − 1
Du Pont	250	17	17	17
Dylex Ltd	100	6⅝	6⅞	6⅞ − ⅛
E-L Fin	300	6⅞	6⅞	6⅞ + ⅜
East Mal	200	197	197	197 − 8
Esta Can S	400	11½	11½	11½
Estn Prov	1200	315	315	315 −10
Electro K	2100	40	39	40 − 1
Elks Shrs	100	9⅝	9⅝	9⅝ + ⅛
Exquisite	z10	245	245	245
Falcon C	9700	8¼	8⅛	8¼ + ⅛
Falcon	958	38¼	38	38¼ + 1
Fed Diver	100	240	240	240
Fed Ind A	500	6¼	5¼	5¼ + ⅛
Fed Pion	1300	26½	26½	26½ + ¼
Fidelity Tr	200	355	355	355 +10
Fields S	150	8⅝	8⅝	8⅝
Foodcrp Lt	100	290	290	290 + 9
Ford Cda	z25	82¼	82¼	82¼
Francana	5225	5⅝	5¾	5⅝ + ½
Frobex	22000	10	9⅝	10 + 1
G Distrb A	100	8	8	8
GMC	140	65¼	65¼	65¼ + ¼
Gnstar L w	500	6⅝	6½	6½
Gesco Dis	250	330	330	330
Grt Mascot	2400	133	132	133
Gibraltar	500	18	17⅞	17⅞ − ⅛
Goodyear	z25	12¾	12⅝	12¾
Graff G	1000	34	33½	33½ − ½
Granduc	1000	149	145	146 + 1
G L Nickl	z200	66	66	66
GL Paper	270	531	507⅛	51 + ⅛
Grt W Life	z10	554	54	54
Grt West 5	200	435	435	435 + 5
G West wt	200	145	145	145 +20
Guar Trst	235	5⅝	5½	5½
Guar Tr r	22655	13	12	13 + 1
Gulf Can	1816	3.30⅛	3.01½	3.07⅛ + ⅛
Gulf Can	1816	$1.30	$1.01	$1.07
H				
Hambro C	500	300	300	300
H Group A	100	460	460	460 −10
Ham Tr	100	616	616	616 − ⅜
Hardee	233	100	100	100 − 5
Hard Crp A	1800	85	85	85 − ⅛
Harris J S A	100	450	450	450
Hawker S	6600	55⅞	5¼	5¼ − ⅛
Hollinger A	z50	35⅞	35⅞	35⅞
Home A	3361	30¾	30⅛	30⅜ − ⅛
H Bramor	100	285	285	285 −10
Hud Bay A	310	19¾	19¾	19¾ + ¼
Hud Bay B	100	19⅜	19⅜	19⅜
H Bay Co	227	19⅞	19⅞	19⅞ − ⅛
HB Oil Gas	413	38	37¾	37¾ + ¼
Husky Oil	1250	21	21	21
Husky E w	100	15¼	5¼	5¼ − ⅛
Hydra Ex	1000	22½	22½	22½ − ½
Hy's Ltd	100	275	275	275
IAC	500	17⅞	17¼	17¼
IU Intl	2770	10¼	10¼	10¼ + ⅛
Imasco A	475	25½	25½	25½
Imp Oil A	14152	32⅞	23⅞	23⅞
INCO A	4145	33½	32⅞	32⅞ + ¼
INCO B	500	32¾	32¾	32¾
Indal	650	14½	14½	14½ + ½
Inter C A p	100	18	18	18 − ⅛
Inter C B p	100	15	15	15
Inter C B w	100	260	260	260
Intermctn	1300	6⅞	7⅞	8
IBM	65	248½	248½	248½ −1½
Int Mogul	800	245	265	265 + 5
Int Obaska	1000	13	13	13
Int Pipe A	9175	14⅞	14⅞	14⅞
Int Pipe w	z100	28	28	28
Ipsco	200	31½	31½	31½
Inv Grp A	5115	5⅞	7	7⅛ + 1
Inv Grp 5 p	500	13⅜	13⅜	13⅜ + 1
Island Tel	400	19⅞	9⅞	9
Jannock D	100	8¾	6¾	6¾
Jorex Ltd	z300	18⅛	18⅛	18⅛
Kaiser Res	2933	14⅜	14	14⅛ + ⅛
Kaiser wt	z30	11⅛	11⅛	11⅛
Kam-Kotia	900	64	64	64 − 3
Kaps Tran	1100	160	155	155 − 5
Keon Ind	100	223	223	223 +13
Kelly D A	175	5½	5½	5½ − ⅛
Kerr A A	3265	13½	13⅛	13⅛ + ⅛
Kerr A B	100	13¼	13¼	13¼
Lake Lat	100	16⅜	16⅜	16⅜ − ⅛
Labatt A	240	16¾	16¾	16¾ + ⅛
Lacana	4380	380	375	380
Laidlaw A	1100	67	66¾	66¾
Laidlaw B p	200	55⅛	5⅝	5⅝ + ⅜
Lambd M	1500	135	125	135 +25
Lamb M A	100	135	135	135 +25
Lau Fin	100	16¼	16¼	16¼
Lau F 2.00	200	21	21	21
Leigh Inst	1300	205	205	205
Levy A pr	200	16⅛	16⅛	16⅛
LL Lac	1000	145	145	145
Living pr	100	34½	34½	34½ + 1
Lob Co A	741	41⅞	41⅞	41⅞ −15
Lob Co B	4297	415	400	410 −10
Lob Co pr	z20	22⅞	22⅞	22⅞
Lochiel	7900	132	130	130 − 4
Loeb-M	3100	300	295	295 − 4
Lost River	2900	265	255	265 +20
Lyttoh Mi	1100	45	43½	43½ − 2
M		to	O	
MEPC	z25	6⅝	6⅝	6⅝
MEPC w	z25	70	70	70
MGC	7200	9½	9½	9½
MPG Inv p	118	11½	11½	11½ + ⅛
MTS Inter	500	20	20	20 − 2
Maclarn B	725	$34	30½	34 + 2
MH Cable	300	10¾	10¾	10¾
MB Ltd	1460	22¼	21	21¼ + ¼
Madeline	4000	242	242	242 −11
Madsen	1250	48	48	48 − ½
Magna Int	500	17	17	17 + ¼
Magneson	200	220	220	220 +10
Magnetics	42900	69	66	68 + 3
Maislin I	600	400	390	400 +30
Majstc Wil	1100	239	239	239
Major H D	100	5	5	5
Man Bar	3000	70	69	70 + 2
Maritime	2175	31⅛	31½	31⅛
Martin	500	13	13	13 + ½
Mass Fer	8511	28½	28⅛	28¼ − ⅛
Mas F A	500	25¾	25⅝	25⅝
Mas F B	1825	25⅝	25⅛	25¼ − ⅛
Metgmt A	500	37⅞	37½	37½ − ½
Mc Adam	1000	38½	38½	38½ + ½
McGraw H	400	460	450	450 −10
Mc Intyre	1520	$37	37	37 + ¾
Meloltrs	300	290	290	290
Melcor	2600	55⅛	5	5 +20
Melcor w	3000	300	300	300 − 5
Mentor	1030	185	185	185 + 5
Mercantil	766	16¼	16¼	16¼ − ⅛
Merland E	1600	325	320	325 + 5
Mindamn	6600	17	17	17 + ½
Minfi Res	4100	152	150	150 − 2
Moffat A	900	17¾	17¾	17¾
Molson A	411	17¾	17¾	17¾
Molson B	600	16¾	16¾	16¾ + ⅛
Mon Inv w	z100	100	100	100
Monéco A	214	13⅞	13⅞	13⅞
Moore	30825	30⅞	29⅞	30¼ − ½
Mt Wright	5600	39	39	39 − 1
MBU Mine	200	249	249	249 + 4
NRD Min	1000	14½	14½	14½ −1½
NST Mark	1500	95	95	95
NaCnes I	3700	460	455	460 +15
Nabrs Dig	100	27¾	27¾	27¾ − ¼
Nat Drug	715	49⅞	49⅞	49⅞ −17
Nat-Drug p	200	6⅝	6⅝	6⅝ − ⅛
N Hees Ent	100	190	190	190 −10
Nat Pete	z100	27	27	27
Nat Sea A	100	13½	13½	13½ − ⅛
Nat Trust	425	15¾	15½	15½ − ½
New Ath	5000	7	7	7
NB Tel	270	14¾	14¾	14¾
N Dimens	6000	45	45	45 − 1
N Quor Ragl	100	281	281	281 − 4
N Senator	1000	10	10	10
N York Oil	5000	38	38	38 + 3
Nor Acme	2000	9½	9½	9½ + ½
Noranda A	1900	32⅞	34¼	35¼ − ¼
Norcen	2077	13¼	13⅛	13⅛ − ⅛
Norcn 150	100	23	23	23 + ½
Norcen w	1100	240	240	240 + 5
Nordeir L	200	225	225	225
Norlax	6500	10	10	10 −1½
NC Oils	48625	19½	19⅛	19¼ + ¼
Nor Tel	13950	38¼	38	38¼ + ¼
NTecm B w	1350	17¾	17½	17¾ + ½
Northgat	1860	410	400	410 +10
NS Savngs	210	12¼	12¼	12¼
Nowsco W	300	17	17	17
Nu-Wst A	14400	17¾	17¼	17¾ + ⅜
Nufort Res	1500	21	20	20 − 1
Numac	1800	11¼	11	11⅛ + ⅛
OPI Ltd	500	325	325	325 + 5
OSF Ind	200	355	355	355
Oakwood P	28814	168	155	158 −11
Obrien	2100	90	89	90
Ocelot Ind	1200	16¼	16⅛	16¼ + ¼
Ontario Tr	180	8¼	8¼	8¼ − ¼
Orchan A	480	280	280	280
Osbawa A	500	475	475	475
P	to	S		
Pac Coper	33350	145	130	140 +15
Pac Pete	3905	$31⅜	31½	31½ + ⅛
Page Pet	8314	210	180	210 +40
Pamour A	700	330	325	325 −10
Pan Centr	2600	105	105	105 + 5
PanCan P	3700	24	23¾	24
Patino N V	z6	13¾	13¾	13¾
Paulin A	200	320	320	320
Pembin A	400	405	405	405
Pennant	3800	5⅝	5¼	5¼ + ⅛
Petrofina	100	18⅜	18⅜	18⅜ − ⅛
Petrol	200	140	140	140 − 3
Peyto Oils	22968	6⅝	6⅛	6⅜ + ⅛
Pine Point	100	$31	31	31
Placer Dm	7000	46½	46	46½ + ½
Placer	16100	22½	22½	22½
Plysr 840	1150	24⅜	24⅜	24⅜ + ⅛
Pominex	2000	48	48	48 − 1
Pop Shops	1200	485	480	485 +10
Pow Corp A	4700	9⅛	9	9 − ⅛
Prairie Oil	1000	5⅞	7¾	7¾
Precamb	3000	60	58	58 + 4
Pre Cable	100	10⅛	10⅛	10⅛
Preston	1700	15⅞	15¾	15¾
Price Co	1147	15½	15½	15½
Prov B Can	360	13⅜	13⅜	13⅜
Qasar Pet	400	465	465	465 + 5
Que Man	z100	9	9	9
Q Mattpml	3000	24	21	24 + 2
Que Sturg	1500	112	110	110
Que Tel r	2925	25	24	25 + 3
Ram	3700	485	480	480 − 5
Ranger	2150	18	17⅞	17⅞ + ⅛
Realty A	1000	300	300	300
Redpath A	z30	$27	27	27 + ½
Redstone	15100	$53	50	50 − 3
Reed Pap A	600	$11¾	11½	11¾
Reed Oslr A	600	16¼	6⅛	6⅛
Repub Res	800	135	135	135 − 5
Revnu Prp	1530	79	78	78 − 1
Rio Algom	517	$33¼	32⅞	33¼ + ¼
R Little	1300	175	175	175 + 5
Rolland	400	66⅝	6⅝	6⅝ − ¼
Roman	5425	$17½	17	17¼ + ⅛
Ronyx Cor	1000	68	68	68 + 3
Rothm A p	100	$69	69	69 +1¼
Royal Bnk	8808	$28¼	28	28
Royal Tr A	9000	$22½	22½	22½ − ⅛
Ryl-T E M	400	$10¼	10¼	10¼
Russel M	1900	$12	12	12 + ⅛
Ryanor	10000	7	7	7 + 1
SHL Cem A	300	$17	17	17 − ¼
SIL Corp p	245	60	59	60
Schneid p B	435	5⅝	8⅜	8½ + ⅜
Scintrex	2400	85	85	85
Scot Lasal	200	290	290	290
Scurry Rn	1500	$19¼	19	19¼ − ¾
Seagram	10225	$25⅞	25¼	25⅞
Shaw Pipe	400	5½	5¼	5½ + ¼
Shell Can	3820	$17¼	17⅛	17¼ + ⅛
Sherritt A	1550	16⅜	6⅛	6⅜ + ⅛
Siebens	1500	$15¼	15⅛	15¼
Silvmq	13000	31	28½	29 −2½
Simpsons	3620	6¼	6⅛	6⅛
Simpson S	215	9⅝	9⅝	9⅝ − ¼
Sklar M	500	191	191	191 + 1
Sklar W	1000	101	101	101 + 1
Skye Res	5300	425	415	415 −15
Skyline H	600	275	275	275
Slater Sft	100	8	8	8
Sidepat	1000	92	92	92 − 3
Sootem A	100	$23⅞	23⅞	23⅞
Spar Aero	200	260	260	260
Stand P A	300	9½	9½	9½
Stelco A	1760	$29½	29¼	29½ + ¼
Steryslm	100	415	415	415 + 5
Strathm A	400	100	100	100
Sullvan A	206	185	155	155 − 3
Sundale O	2127	$16⅞	16⅞	16⅞
Superior A	300	185	185	185
T	to	Z		
Tara	150	$17¾	17¾	17¾
Teck Cor A	2200	420	410	410 −10
Teck Cor B	216	320	320	320 − 5
Teledyne	500	85	85	85
Tex Gas	8462	$26¾	26½	26½ + ¼
Txsgulf	1750	$33½	33⅛	33⅛ − ⅜
Texmont	1000	12½	12½	12½ + ½
Thom N A	100	13	13	13
Toromont	215	215	215	215
Tor Dm Bk	7020	$18½	18⅜	18⅜ + ⅛
Total Pet	900	5⅞	7	7⅛
Total P A p	650	14¼	14¼	14¼ − ¼
Traders A	880	13⅜	13½	13½
Traders 5 p	200	20¼	20¼	20¼
Trader A p	100	20⅜	20⅜	20⅜ − ⅜
Tr 10¼ 5	z10	10½	10½	10½
Trade 7½ p	300	26½	26	26½ + ⅛
Trader 66 w	5100	50	46	47 − 9
Trader 69 w	500	420	405	405 −15
Tr C Glass	1700	5¾	5½	5¾ + ¼
Tr Can Res	37600	71	65	66 − 5
Trns Mt A	2525	11⅞	11¼	11¼ − ⅜
TrCan PL	7686	12¼	12	12 − ⅛
Trizec Crp	445	14¼	14⅛	14⅛
Trizec w	500	29	29	29
Turbo R	300	181	180	180 − 4
Ulster Pet	38075	94	90	92
Ultramar	2000	265	265	265 +10
Unicorp F	z200	75	75	75
Un Carbid	1010	$23	23	23
UGas A	3075	8⅜	8⅜	8⅜
UGas 5½	z25	$27	27	27
UGas 8¾	550	19⅞	19⅞	19⅞ − ⅛
Union Oil	1200	10	10	10 + ⅛
U Asbesto	520	415	415	415
U Canso	10200	8¼	8½	8½ − ¼
U Keno	182	8⅞	8⅞	8⅞
Un Reef P	5000	10	10	10
U Siscoe	2820	5⅞	5¾	5¾ + ⅛
Un Wpn w	200	300	300	300
UW OG	1500	52	52	52 + 2
Univr Res	15100	8⅜	8	8¼ + ⅜
Upp Can	6610	148	140	140 + 3
Versatil A	3475	16	15¾	16 + ¼
Vestgron	600	$15½	15⅜	15½
VicG Tr	z30	12¾	12¾	12¾
Vilicentre	100	350	350	350 −10
Voyager P	1450	14½	14¼	14½ + ⅜
Vulcan Ind	200	15½	15	15 − ½
Wainoco O	500

Victoria Times

Preview

Books, Radio

Television

Week Commencing June 12

Clarinet virtuoso Benny Goodman will host and narrate Echoes Bright and Clear — a bicentennial tribute to 200 years of American music, including marches, folk songs, spirituals, orchestral suites and jazz, to be telecast on Wednesday at 8 p.m. on Channel 9.

Saturday, June 12

CBC 2	KOMO 4	KING 5	CHEK 6	KIRO 7	TIME	CHAN 8	KCTS 9	CABLE 10	KSTW 11	KVOS 12
French Program French Program French Program French Program	Tom and Jerry Gilligan Super Friends Super Friends	Waldo Kitty Pink Panther Land of Lost Run Joe	Homer James Circle Square Agape Wrestling	Pebbles Bugs Bunny Bugs Bunny Scooby Doo	8:00 8:30 9:00 9:30	Homer James Circle Square Kamera Waterville	Electric Company Mister Rogers Sesame Street Sesame Street		Bozo's Big Top Gospel Time George Ivey The Lesson	Pebbles Bugs Bunny Bugs Bunny Scooby Doo
Sesame Street Flaxton Boys Klahanie	Speed Buggy Oddball Couple Lost Saucer American	Ape Planet Westwind Baseball (11:15) Orioles	Wrestling Golden Years Flaxton Boys Klahanie	Shazam Shazam Space Nuts Ghost Busters	10:00 10:30 11:00 11:30	Kidstuff Kidstuff Pete's Place Cooking	Electric Company Mister Rogers Villa Alegre Sesame Street		Religion Charisma Workshop G. T. Armstrong	Shazam Shazam Huck Hound Superman
Survival Survival Ladies' Golf	Bandstand F Troop Bonanza Bonanza	vs Royals Baseball Baseball	Confrontation Confrontation Ladies' Golf	Cartoon Fat Albert Children's Film Festival	12:00 12:30 1:00 1:30	McGowan Joys Collecting Country Way Sportsman	Sesame Street Blue Marble Burglar-Proofing Yoga		Portland Rose Festival Parade	Cartoon Fat Albert Children's Film Festival
Golf Golf Handball Championships	Untamed Wld. Medix Impact Inner City	Tennis Tennis Tennis Movie:	Golf Golf Handball Championships	Golf: Kemper Open Fishing Movie:	2:00 2:30 3:00 3:30	Keith McColl Showbiz Good Times Tennis	Gardening Idea Thing Theater in		Movie: Git! Movie Movie	Golf Golf Page 12 Outlook
Documentary TBA Lost Islands Kotter	Medicine Fisherman Wide World	Along the Great Divide Animal Wld. News	Sportsman Showbiz Lost Islands Kotter	Gunfight At Red Sands News	4:00 4:30 5:00 5:30	Tennis Wide World of Sports	America Lowell Thomas Book Beat What's Cooking	Habitat from 7 a.m. to Midnight	Outer Limits Twilight Zone	News Conference Bewitched Sports Spectacular
					EVENING					
News Rainbow Country Primus Phyllis	of Sports News Lawrence Welk	NBC News Supersonics High Rollers Let's Make Deal	News Rainbow Country Hawaii Five-O	News Space: 1999 Space: 19999 Doc	6:00 6:30 7:00 7:30	Wrestling Wrestling Emergency Emergency	Consumer Ragtime Years Membership Special:		Hee Haw FBI FBI	CBS News 12 Special Page 12 Habitat Confrnce
This Is Law Fawlty Towers David Copperfield	Good Heavens Movie: The Family Nobody Wanted	Movie: Elvis Movie Movie	This Is Law Fawlty Towers David Copperfield	Jeffersons Screen Test Mary T. Moore Bob Newhart	8:00 8:30 9:00 9:30	Jeffersons Rolf Harris Movie: Two	Radio Days Boston Pops in		Porter Wagoner Country Pop Nashville Music Buck Owens	Hlwd. Squares Doc Mary T. Moore Bob Newhart
John Davidson News Onedin	Bert D'Angelo News News	Special: Entertainment '76 Awards	John Davidson News; Movie: Two	Dinah Shore Movie: Picnic	10:00 10:30 11:00 11:30	People Movie News News; Access	Hollywood		Star Trek Star Trek Movie: Picture	Movie: Call to Danger Movie:
Line (11:40) Lapierre (12:40)	Movie: (11:45) Jesse James	Canadian Comedy Saturday Night	People	Movie Rock Concert (1:10 a.m.)	12:00 12:30	Movie: Puzzle of A Downfall Child			Mommy Dead 700 Club	Never Too Late Rock Concert (1:30 a.m.)

Today's Highlights

Tennis Series, on 8 at 3:30. The first of 13 programs which covered the Rothman International Tennis Tournament, held in Toronto from February 10-15. Today: Ilie Nastase of Romania vs. Jiri Hrebec of Czechoslovakia. (60 mins.)

Man in Cold Water, on 2 at 4 p.m. A documentary film produced by the University of Victoria Television Services unit, on new life-saving techniques for cold water survival. Filmed on-location at Pedder Bay, the experiments centre on new methods devised for retaining body heat, with and without the help of artificial flotation. (30 mins.)

Book Beat, on 9 at 5. Host Bob Cromie interviews author Saul Bellow who discusses his Pulitzer Prize-winning novel, Humboldt's Gift, in a repeat program from last year. (30 mins.)

Supersonic, on 5 at 6:30. First in a series of rock and pop concerts taped in England. (30 mins.)

The Ragtime Years, on 9 at 6:30. A one-man show with piano player and story teller Max Morath who combines music, humor and satire to describe the history of ragtime music. This program explores ragtime through the songs and tunes of many turn-of-the-century composers and lyracists, including Irving Berlin, Scott Joplin and George M. Cohan. (40 mins.)

Good Old Days of Radio, on 9 at 7:30. Steve Allen hosts this tribute to radio's first 50 years, which includes audio and film clips to trace the medium's growth from Marconi's first wireless transmissions in the late 1890s to radio's popularity peak in the late 1940s. (1 hr. 20 mins.)

Fawlty Towers, on 2 and 6 at 8:30. Debut of a comedy series from the BBC starring John Cleese of Monty Python's Flying Circus) as the inept owner of a Devonshire resort hotel and Prunella Scales as his efficient wife. (30 mins.)

Rolf Harris, on 8 at 8:30. Joining host Rolf Harris on tonight's show is country and western singer Tanya Tucker. (30 mins.)

David Copperfield, on 2 and 6 at 9. Debut of a new six-part BBC adaptation of the Dickens classic set in 19th-century England. (See page 3 for background article.) (60 mins.)

Boston Pops in Hollywood, on 9 at 9. A tribute to the U.S. Bicentennial, hosted by Charlton Heston and featuring the music of the Boston Pops Orchestra, conducted by Arthur Fiedler.

Entertainment '76 Awards, on 5 at 10. Art Carney, Lee Grant and Diahann Carroll co-host this tribute to 10 creators and performers (five living and five deceased) who have contributed greatly to the entertainment industry. Highlighting the show is a speech by Henry Fonda; a salute to Alfred Hitchcock that includes a montage of his cameo appearances in his movies; a salute to Bing Crosby; and a memorial to Caruso sung by William Lewis. (2 hrs.)

Dinah Shore, on 7 at 10. Guests on tonight's show include comedian George Carlin and singer-musician Jim Stafford. (60 mins.)

Big Band Cavalcade, on 9 at 11. A taped performance of a recent U.S. tour by the Big Band Cavalcade, who perform music from the 30s and 40s. (50 mins.)

Funnier Side of Eastern Canada, on 5 at midnight. From Montreal and Toronto, a comedy revue featuring magician-comic Steve Martin and writer-comedian Pat McCormick. (30 mins.)

Git!, on 11 at 2 p.m. A 1966 outdoor drama about the adventures of a young boy and a renegade dog.

Along the Great Divide (xx), on 5 at 3:30. Excellent desert photography highlights this otherwise routine 1951 western about a lawman on the trail of an escaped prisoner, starring Kirk Douglas and Walter Brennan.

Gunfight at Red Sands, on 7 at 3:30. No rating available on this 1965 Italian-made western with a familiar plot and an unfamiliar cast.

Elvis: That's the Way It Is (xxx), on 5 at 8. Presley fans will enjoy this 1970 documentary which follows the popular entertainer through the days leading up to a flashy Las Vegas appearance. The film includes candid scenes of Elvis clowning in rehearsal; interviews with his fans; and performing in a high-powered stage act.

The Family Nobody Wanted (xx), on 4 at 8:30. A 1975 made-for-TV drama based on the true story of an impoverished minister and his wife trying to provide a home for their large family of racially mixed, adopted children, starring Shirley Jones and James Olson.

Two People (xx), on 8 at 9. On location filming in exotic places like Casablanca, Paris and Marrakesh highlights this 1973 drama about a war draftee and a fashion model who meet and fall in love, starring Peter Fonda and Lindsay Wagner (TV's Bionic Woman).

Call to Danger (xx), on 12 at 10. Another Mission Impossible for Peter Graves as he portrays a Federal agent who engineers the rescue of a kidnapped underworld informer, in this 1973 made-for-TV crime-drama. Supporting cast includes Diana Muldaur, Clu Gulager and Tina Louise.

Picnic (xxxx), on 7 at 11. William Holden, Kim Novak, Rosalind Russell and Arthur O'Connell star in this excellent 1955 movie rendering of the William Inge play about a drifter who upsets the quiet life of some small town inhabitants during a Labor Day weekend celebration. Miss Russell and Mr. O'Connell are particularly outstanding.

Today's Movies

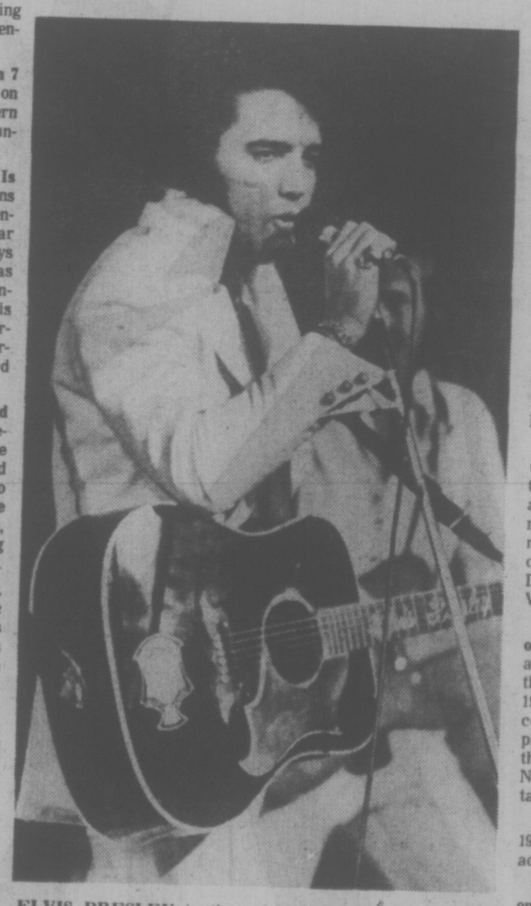

ELVIS PRESLEY is the subject of an excellent 1970 documentary which follows the legendary pop singer through rehearsals culminating in an exciting Las Vegas stage show, to be telecast on Saturday at 8 p.m. on Channel 5.

Picture Mommy Dead (x), on 11 at 11. A 1966 thriller about a teen-age heiress emotionally disturbed by a traumatic past and victimized by her conniving stepmother, starring Susan Gordon and Martha Hyer.

Two People (xx), on 6 at 11:15. (See earlier this evening for details.)

Never Too Late (xxx), on 12 at 11:30. An entertaining 1965 movie rendering of the hit Broadway comedy about the effect a middle aged woman's pregnancy has on her husband and their already-grown family, starring Maureen O'Sullivan, Paul Ford, Connie Stevens and Jim Hutton.

The True Story of Jesse James (xx), on 4 at 11:45. This 1957 western doesn't quite live up to its title, but there is more fact than usual in this story of the notorious outlaw's life and times. Cast includes Robert Wagner, Jeffrey Hunter, Hope Lange and Agnes Moorehead.

Puzzle of a Downfall Child (x), on 8 at midnight. An "arty" 1970 psychological drama about an aging fashion model, recalling the loves and neuroses that defeated her career, starring Faye Dunaway, Barry Primus and Viveca Lindfors.

Christopher Columbus (xx), on 6 at 1:15 a.m. Fredric March and Florence Eldridge star in this lavishly filmed but empty 1949 biographical-drama concerning the attempts of the explorer to get permission from the Spanish court to sail to the New World. Very slow moving, talky and dull.

Gay Purr-ee, on 5 at 2 a.m. A 1962 cartoon about the Paris adventures of a pussycat.

Miss Sadie Thompson (xxx), on 8 at 2 a.m. Rita Hayworth is excellent in this 1953 reworking of Somerset Maugham's durable tale of sex and salvation in the tropics. Jose Ferrer and Aldo Ray co-star.

THE CHARLES DICKENS classic novel, David Copperfield, about the adventures of a young man in 19th-century England, arrives on the CBC in a six-part BBC serialized version, beginning on Saturday at 8:30 p.m. on Channel 2 and 6. Jonathan Kahn plays young David with Pat Keen as Peggotty.

David Copperfield

BBC Serializes Dickens' Novel

"Of all my books, I like this one the best . . . like many fond parents, I have in my heart of hearts a favourite child. And his name is David Copperfield."

So Charles Dickens described one of the best-loved novels in the English language. On Saturday, June 12 at 9 p.m. CBC-TV will telecast the first episode in a six-part BBC-TV series, David Copperfield, hour dramas based on the Dickens classic. It was first telecast in Britain last season.

As a child, David lives an idyllic life with his widowed mother and their maid Peggotty until Mrs. Copperfield marries the hateful Mr. Murdstone who sends David away to school. When David's mother dies, his step-father sets the boy to work as a bottle washer in Murdstone's wine business. Finding the poverty and hopelessness of his life unbearable, David runs away to Dover and the home of his eccentric great-aunt, Betsey Trotwood. Aunt Betsey and her dear, if slightly dotty friend, Mr. Dick take over David's education. Their friendship and guidance see him through fluctuating fortunes and great emotional losses. David Copperfield matures into a successful author and a happy man.

First published in serial form in 1849-50, David Copperfield is to some degree autobiographical. As a child Dickens himself worked in a London factory when his father was in debtor's prison — the family was all too familiar with the misery of annual income £20: annual expenditure £20 and 6d. Like Copperfield, Dickens worked as a Parliamentary reporter and eventually became a successful author.

Dramatist Hugh Whitemore's many television credits include both original plays and adaptations. He received the British Screenwriters' Guild Award for Cider With Rosie in 1971 and for Breeze Anstey in 1972. He has also contributed to the highly successful series, Elizabeth R and Shoulder to Shoulder.

Joan Craft is somewhat of an expert on Dickens, having directed six serials based on his work — The Old Curiosity Shop, A Tale of Two Cities, Martin Chuzzlewit, Dombey and Son, Nicholas Nichleby and a 1966 version of David Copperfield. Producer John McRae's recent credits include the Emmy Award-winning Tom Brown's Schooldays, The Last of the Mohicans, Hawkeye, the Pathfinder, Anne of Green Gables and Jane Eyre.

BRITISH SIT-COM DEBUTS

TV viewers in search of a good and fresh laugh on "the box" this summer would do well to circle Saturday, June 12, on their calendars — at 8:30 that night, they can catch the debut of a six-episode half-hour sitcom on CBC-TV.

Fawlty Towers, a production of BBC-TV (Britain), stars the hilarious John Cleese (of the Monty Python nonsensities) as the preposterous Basil Fawlty, proprietor of a small hotel in the popular resort town of Torquay, on the Devon coast.

Basil is incompetent, rude and pompous — what's more, he's a snob. And a lifetime's experience of things going constantly wrong has taught him absolutely nothing. His one saving grace is his wife, Sybil (played by Prunella Scales), who is efficient, cool, and goes about minimizing the havoc that her husband inevitably creates. She is also a bit bossy. The staff at Fawlty Towers includes Manuel (Andrew Sachs), a trainee waiter from Barcelona who creates a problem in communication — the English language completely escapes him. Polly (played by Connie Booth, John Cleese' wife) is prettier; she is an art student who helps pay her tuition by hovering about in the dining room. There are three slightly eccentric resident guests: Miss Tibbs and Miss Gatsby, who look like refugees from a Dickens' novel, and Major Gowen, whose military career is lost in the mists of antiquity.

Transient guests also come and go, but none has ever been known to return to Fawlty Towers for a second stay.

Fawlty Towers is written by John Cleese and his wife Connie Booth, and the bumbling hotel proprietor Cleese portrays is based on a real-life character he met during an on-location film shoot for Monty Python.

SPORTS HIGHLIGHTS

SATURDAY

Baseball 11:15 A.M. (5) Orioles vs. Royals.

Women's Golf 1 p.m. (2, 6). Peter Jackson Ladies Classic.

Tennis 2 P.M. (5). French Open

Golf 2 P.M. (7, 12) Kemper Open.

Saturday Sports 3 P.M. (2, 6) Weightlifting, judo; handball.

Tennis 3:30 P.M. (8) Ilie Nastase vs. Jiri Hrebec.

Wide World of Sports 4:30 P.M. (8)

Wide World of Sports 5 P.M. (4) Track meet; U.S. Open preview.

Sports Spectacular 5 P.M. (12) Motorcycle racing; boxing.

SUNDAY

NFL Championship Games 10 A.M. (5)

Tennis 11 A.M. (5) French Open.

Tennis 11 A.M. (9). Nordstrom-Kodel Tournament.

Women's Golf 1 P.M. (2, 6) Peter Jackson Ladies Classic.

Golf 1:30 P.M. (7, 8, 12) Kemper Open.

Championship Fishing 3 P.M. (7)

Tennis 3:30 P.M. (4). Laver-Borg vs. Nastase-Ashe.

Inner Tennis 6:20 P.M. (9)

Champions 11:30 P.M. (7).

MONDAY

Soccer '76 Whitecaps 7 P.M. (8).

Baseball 8:30 P.M. (4)

TUESDAY

Olympiad 10 P.M. (8) "Jesse Owens Returns to Berlin."

WEDNESDAY

Sports of the XXI Olympiad 7:30 P.M. (2)

THURSDAY

Inner Tennis 6:30 P.M. (9)

U.S. Open 10:30 P.M. (4) Early-round highlights.

PBS Salutes Radio Heyday

THE GOOD OLD DAYS OF RADIO, a nostalgic tribute to the first 50 years of broadcasting — will enjoy an encore presentation June 12 at 7:30 p.m. on Public TV 9. Steve Allen hosts this lighthearted program, which brings back — in person or on rare films or audio tapes — dozens of the personalities who entertained and informed America for decades.

The Good Old Days of Radio features personal appearances by Eddie (Rochester) Anderson, Gene Autry, Dennis Day, George Fenneman, Jim (Fibber McGee) Jordan, Edgar Bergen, Helen O'Connell and many others. On film will be such radio giants as George Burns, Bing Crosby, Bob Hope and Groucho Marx.

In addition, mini-documentaries will recall such historic moments in the medium's history as the first wireless telegraph message sent by Marconi and the dramatic coverage of the Hindenburg disaster.

YOU CAN "GROW" NAILS IN TWO HOURS

FINGERNAILS — Anyone can 'grow' fingernails like these in two hours. We've given permanent perfection to split, broken, chewed and unsightly nails. Your new nails will withstand typing, scrubbing and all day chores a model's hands never touch.

Nails 'n Lashes
Studio
VICTORIA, 595-4433
3025 Shakespeare

OAKRIDGE 263-2785	WEST END 687-9965	North Shore 980-5797
N. WEST 525-7381	SURREY 588-3038	ABBOTSFORD 853-1911

CABLE 10 CABLEVISION

Programme listings are to be found daily on the cable 10 weather channel. Your comments and ideas on community programming are welcomed. Cable 10, 3690 Shelbourne Street.

OK GT RETREAD SPECTACULAR

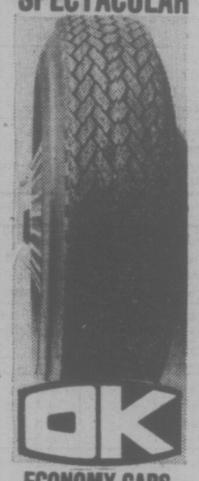

ECONOMY CARS
550x12—A78x12
600x12—A78x13
600x13—B78x14
650x13
16.95

COMPACT CARS
700x13—C78x13
645x14—C78x14
695x14—D78x14
17.95

INTERMEDIATE CARS
E78x14
F78x14
F78x15
18.95

STANDARD SIZE
G78x14
G78x15
19.95

STATION WAGONS
H78x14
H78x15
20.95

TRIPLE TIRE GUARANTEE
1. Nation Wide. 2. Money back in writing. 3. Against all road hazards — unconditionally.

PROFESSIONAL AUTOMOTIVE SERVICE
• WHEEL BALANCING
• WHEEL ALIGNMENT
• SHOCK ABSORBERS

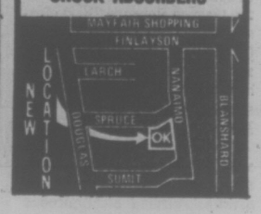

Sunday, June 13

CBC 2	KOMO 4	KING 5	CHEK 6	KIRO 7	TIME	CHAN 8	KCTS 9	CABLE 10	KSTW 11	KVOS 12
French Program French Program	Cleophus Robinson Ag.-U.S.A. Insight Vision On	Veg. Soup I Like Myself Eucharist Gardening	Rex Humbard Rex Humbard Discovery Master's Touch	Discovery Oral Roberts It Is Written Eye on N.W.	8:00 8:30 9:00 9:30	Rex Humbard Rex Humbard Search Crusade	Sesame Street Sesame Street Sesame Street Sesame Street		Jimmy Swaggart Religious Pgm. World Missions Dialogue	Discovery Religious Pgm. Anchor Hour of
French Program Wild Kingdom Meeting Place	Vision On Cartoon These Days Make a Wish	NFL Highlights Water World Tennis Tennis	Oral Roberts Search It Is Written G.T. Armstrong	Face Nation Movie: Pepe Movie	10:00 10:30 11:00 11:30	Oral Roberts Travel '76 It Is Written G. T. Armstrong	Sesame Street Sesame Street Tennis Tennis		Reverand Al Hour of Power Hour of Power Calvary	Power Monroes Monroes Movie:
Gardening (12:15) Concern-Women Women's Golf	Issues Directions Movie: Sinbad	Tennis Safari Survival Explorers	Sports Review Religious Pgm. Women's Golf	Movie Movie Movie Golf	12:00 12:30 1:00 1:30	Good News Agape-Religion Terry Winter Golf	Tennis Tennis Tennis Tennis	Nat. Garden Resource Centres	Rex Humbard Rex Humbard Jeannie Movie:	The Queen of Spades Golf
Golf Golf This Land Country Canada	The Sailor Movie Tennis	Documentary Special Movie: For The Love	Golf Golf This Land Country Canada	Golf Golf Fishing Movie:	2:00 2:30 3:00 3:30	Golf Golf Star Trek	Soundstage Soundstage Soundstage Tall Ships	Victoria Schools Music Vict. Soccer: Manchester	Monster Zero Movie: That	Golf Golf Religious Pgm. Religious Pgm.
Music to See Speak Out Hymn Sing Black Beauty	Tennis Tennis To Tell Truth Dram	Of Mike Evergreen Meet the Press News	Leisure Speak Out Hymn Sing Student Forum	Five Finger Exercise Winston Churchill	4:00 4:30 5:00 5:30	Horst Koehler Question Period Untamed World Capitol Comment	Movie: Pygmalion Movie Victory Garden	vs. Vancouver Arts Calendar German Diary	Certain Feeling Here Come the Brides	12 Special Face Nation Sonny and Cher
EVENING										
World of Disney Beachcombers Irish Rovers	News Viewpoint Jacques Cousteau	News How Come? World of Disney	News Review Beachcombers Irish Rovers	CBS News World at War 60 Minutes	6:00 6:30 7:00 7:30	News Access Six Million Dollar Man	Inner Tennis (6:20) Membership Documentary Membership		Star Trek FBI FBI	One Day CBS News 60 Minutes
Waltons Waltons Upstairs, Downstairs	Six Million Dollar Man Movie: Love	Drama: Fall of Eagles McMillan and	Waltons Waltons Upstairs, Downstairs	Sonny and Cher Kojak Kojak	8:00 8:30 9:00 9:30	Sonny and Cher Kojak Kojak	Nova Nova Membership Masterpiece		Probe Probe Lifestyle Access	Rhoda Phyllis Movie: Nightmare
Tenth Decade News Movie (11:45)	Among The Ruins News Movie.	Wife McMillan News Movie:	Tenth Decade News; Comment Movie (11:50)	Bronk Bronk News Champions	10:00 10:30 11:00 11:30	W5 W5 News News	Theatre Membership First Churchills		Kroeze Bros. 700 Club	Alley Movie News (11:20) Movie: (11:25)
Strange Bedfellows	Bloodhounds of Broadway	House of Wax	Puzzle of a Downfall Child	Movie: (12:30) Advise and Consent	12:00 12:30					Frogs

Today's Movies

The Queen of Spades (xxx), on 12 at 11:30 a.m. Anton Walbrook stars in this 1949 drama, based on Pushkin's fascinating tale set in 19th-century Russia, about an army officer obsessed with gambling.

Sinbad the Sailor, on 4 at 1. Douglas Fairbanks Jr. and Maureen O'Hara star in this 1946 children's fantasy adventure.

Monster Zero (x), on 11 at 1:30. U.S. actor Nick Adams stars in this 1968 Japanese-made sci-fi fantasy about the discovery of a new planet hidden behind Jupiter. Another chance to drag out Godzilla and Rodan, the mechanical monsters.

For the Love of Mike, on 5 at 3. A 1960 drama for kids about a small boy and the beloved horse he enters in the Country Fair race.

That Certain Feeling (xxx), on 11 at 3. Bob Hope, Eva Marie Saint and George Saunders star in this entertaining 1956 comedy about an artist who is hired by a famous cartoonist to "ghost" a comic strip and ends up falling for the man's secretary.

Five Finger Exercise (xx), on 7 at 3:30. A poor 1962 film version of a reasonably good Broadway play about the arrival of a German tutor that changes the lives of a family ruled by a domineering woman. A good cast (Maximilian Scheil, Rosalind Russell and Jack Hawkins) is wasted.

Pygmalion (xxxx), on 9 at 4. Wendy Hiller and Leslie Howard are flawless in this delightful 1938 film version of the George Bernard Shaw classic about the education of a Cockney flower girl by a speech professor. This is, of course, the story on which the smash hit musical, My Fair Lady, was based upon.

Love Among the Ruins (xxxx), on 4 at 9. An acclaimed, award-winning 1975 comedy-drama, starring Sir Laurence Olivier and Katherine Hepburn. (See today's highlights for more detail.) Recommended.

Nightmare Alley (xxx), on 12 at 9. Tyrone Power turns in one of his best performances in this powerful 1947 drama about a carnival drifter who double-crosses everybody on his way to success. Said to be the actor's favorite role, the movie co-stars Joan Blondell, Coleen Gray and Mike Mazurki.

Frogs, on 12 at 11:25. No rating available on this 1973 made-for-TV thriller about the terror caused by a new breed of giant frogs living in the Florida Everglades. Cast includes Ray Milland.

Bloodhounds of Broadway (xx), on 4 at 11:30. Mitzi Gaynor and Scott Brady star in this 1952 Damon Runyon comedy about a bookie who falls for a pretty country girl and ends up sponsoring her musical career.

House of Wax (xx), on 5 at 11:30. A 1953 thriller set in a turn-of-the-century wax museum in New York, starring Vincent Price, Carolyn Jones and Frank Lovejoy. The film is loaded with visual gimmicks which were specifically tailored for the old 3-D movie fad.

Strange Bedfellows (xx), on 2 at 11:45. Predictable 1965 comedy about marital, political and business misunderstandings, starring Rock Hudson, Gina Lollobrigida and Gig Young.

Puzzle of a Downfall Child (x), on 6 at 11:50. An "arty" 1970 psychological drama about an aging fashion model recalling the loves and neuroses that defeated her career, starring Faye Dunaway, Barry Primus and Viveca Lindfors.

Advise and Consent (xxxx), on 7 at 12:30 a.m. An absorbing, superbly-acted 1962 movie rendering of Allen Drury's prize-winning novel about the political maneuvers surrounding the appointment of a controversial Secretary of State. An excellent inside-look at U.S. politics, with a fine cast that includes Henry Fonda, Walter Pidgeon, Charles Laughton, Gene Tierney, Burgess Meredith and Don Murray. Recommended for late night viewing.

Miss Sadie Thompson (xxx), on 6 at 1:50 a.m. Rita Hayworth, Jose Ferrer and Aldo Ray star in this excellent 1953 re-make of the durable Somerst Maugham story about sex and salvation in the tropics.

LOVE AMONG THE RUINS — Katherine Hepburn and Sir Laurence Olivier both won Emmys for their brilliant performances in the critically-acclaimed 1975 comedy-drama, Love Among the Ruins, which will be repeated on Sunday at 9 p.m. on Channel 4. This fine production also won Emmys for its script, George Cukor's brilliant direction and its beautiful sets and costumes.

Today's Highlights

Documentary Special, on 5 at 2 p.m. Food for All, a documentary special narrated by Hugh Downs, which studies the present and future need for more food. The program examines food programs in Kenya and Nicaragua; and includes a discussion on the rising cost of producing food and the plight of the small farmer when his crops are wiped out by bad weather. (60 mins.)

Jacques Cousteau, on 4 at 7. An encore telecast of a 1971 episode, The Dragons of Galapagos, a study of the marine iguana. (60 mins.)

Pygmies, on 9 at 7. A documentary on the Bajaka Pygmies, who live in the African rain forests, from Zaire to Cameroun. (45 mins.)

Fall of Eagles, on 5 at 8. The second of a three-part drama series about the crumbling of three major European dynasties. Tonight: The Hohenzollerns. (60 mins.)

Nova, on 9 at 8. Inside the Shark, a documentary which follows a group of marine biologists as they study the traits that make sharks such effective undersea predators. (60 mins.)

ABC Theatre Special, on 4 at 9. A repeat telecast of the critically acclaimed comedy-drama, Love Among the Ruins, featuring the Emmy-winning performances of Sir Laurence Olivier and Katherine Hepburn in a delightful love story set in turn-of-the-century London. A 'must see' special program, highlighted by flawless performances, a superb script, fine direction by George Cukor and gorgeous, award-winning sets and costumes. (2 hrs.)

Tenth Decade, on 2 and 6 at 10. Return of the award-winning documentary series about the Diefenbaker-Pearson years (1957-1967). Tonight: Prologue to Power, which examines John Diefenbaker's slow but determined climb through Progressive Conservative ranks to party leader; and the Great Pipeline Debate that resulted in the downfall of Louis St. Laurent. (60 mins.)

W5, on 8 at 10. Tonight's program includes a segment which examines the adopted person's right to know who his real parents are; and the legal and personal implications of releasing adoption information. (60 mins.)

Hockey Rates Highest With Russian TV Fans

The coldest night in 100 years.

That's what Margaret Pacsu and her producer, Barry Cranstoun, experienced last February in Moscow. They were over there to do a CBC-TV program about Soviet televiston, to show Canadians what TV is like in Russia.

The temperature was 30 below zero, Celsius, but most Muscovites were indoors watching a favorite Soviet program — hockey.

Their other favorites are wild animal documentaries, the news and music.

If you've ever wondered what Soviet television is like, your curiosity will be satisfied on Margaret In Moscow — A Look At Soviet Television, on CBC-TV Wednesday, June 16 at 8 p.m. Host is Margaret Pacsu, CBC radio and TV personality.

For the hour-long special, Margaret In Moscow, producer Cranstoun chose excerpts from several Soviet TV programs to give an idea of what the average Russian sees each day, from morning to night.

Each day begins with the news, but the similarity ends right there. Instead of hearing about the Patti Hearst trial, Moscovites are told about an automobile parts factory exceeding its production quota. Domestic news always beats out international events. Violence and crime are played down or left out.

MARGARET IN MOSCOW — a CBC documentary which looks at television in the Soviet Union, will be telecast on Wednesday at 8 p.m. on Channel 2 and 6. Above, Margaret Pacsu in front of Lenin's Tomb in Moscow.

Although Canadians can see all kinds of programs coming into the country on cable systems from the United States, Russian viewers see only fare from within their own or satellite countries. There are a few exceptions: the Forsyte Saga has run repeatedly by popular demand, as has the U.S. series, Flipper.

Russian television is the world's largest, with 10,000 employees in Moscow alone and broadcasting in 65 languages. Its news service has 84 bureaus staffed with radio and television reporters, and satellite feeds are used, as in Canada. But the similarity ends there. The government controls what people see on the news.

Educational TV is considered so important that it has one of the four channels available to Russians. It carries school telecasts during daytime and adult fare at night. The national thirst for knowledge is exemplified by a science program called Real and Unreal, which is quite like CBC-TV's Science Magazine with David Suzuki.

Margaret In Moscow — A Look At Soviet Television resulted from an agreement reached a few years ago between former CBC President Laurent Picard and the USSR State Committee For Television. Last summer, Knowlton Nash, Director of TV Information Programs, put the project in motion by meeting with Soviet television officials and appointing producer Barry Cranstoun to build a program.

The Soviets came to Canada to collect CBC material for a themed evening of Canadian TV in the USSR July 1.

Following Margaret In Moscow, at 9 p.m., CBC-TV will present a half-hour documentary film called The Robert Eydeman, the story of a Russian fishing trawler operating off the Atlantic Provinces. CBC Halifax newsman Ian Porter went aboard the Robert Eydeman to film the arduous life of the Soviet crew, both male and female.

NOVA LOOKS AT SHARKS

The shark: man-eater, monster of the deep, and money-making friend of Hollywood. To separate the mythology from the reality, NOVA invites viewers for an informative and scary look "Inside the Shark," June 13 at 8:00 p.m.

Of the more than 300 species of sharks, most are perfectly harmless, living on diets that include almost anything except people.

But sharks have been known to attack swimmers — more out of a defense of territorial rights than as a food source. and once attacked, the bather is at the mercy of a creature from the past, an animal that stopped evolving 80 million years ago when it reached perfection — the perfection of an eating machine.

The shark is so well-designed for eating that it has different sets of teeth for different purposes, and its teeth are being renewed constantly. Its ability to sense and locate prey is extraordinary, involving at least five senses. At one mile, a shark can hear its prey; at a half-mile, it can scent it; at 100 yards, it can pick up the prey's vibrations; and as it closes in for the kill, the shark can use the prey's minute electrical field to locate it accurately.

Its other unique traits include an oil-filled liver that allows it to float in water, and jaws that can exert a pressure of 13 tons per square inch.

But now the shark may have met its match. Nova documents the tricks used by movie-makers to get sharks to perform on camera (including tiring the shark out and then literally tossing it in front of the camera like a baseball), and the new anti-shark weapons being tested by the U.S. Navy.

Acclaimed Tenth Decade Series Encored on CBC

The years 1957 to 1967 were some of the most tumultuous in Canadian history: the Liberal government was defeated for the first time in 22 years; the country finally got a Bill of Rights and its own flag; the death of premier Duplessis triggered vast changes in Quebec; and a series of scandals raised eyebrows around the world.

These years are the focus for the award-winning, critically-acclaimed CBC-TV series, The Tenth Decade, which begins a repeat run on Sunday, June 13 at 10 p.m. Originally telecast in 1971, this eight-part series of hour-long documentaries centres primarily on the fortunes of two men who dominated the political scene of that decade — John Diefenbaker and Lester Pearson.

Awarded the Mitchener Award for Journalism in 1971 and hailed as a "masterpiece of television" by critics across the country, The Tenth Decade uses rare archival film, news footage, still photos and specially-filmed interviews with the two principals — Diefenbaker and Pearson — and others on the Canadian political scene, to trace and put in perspective the events of those ten years.

Under the skilled craftsmanship of the series' award-winning producer, Cameron Graham, the eight hour-long programs journey back in time to explore the early influences that helped shape the characters and careers of the two future prime ministers.

The first program, to be telecast Sunday, June 13, at 10 p.m. is subtitled Prologue to Power. It follows mileposts that lead from the turn of the century, past the First World War, to the Great Pipeline Debate and beyond, in tracing the youthful years of John Diefenbaker and Lester Pearson. It follows Mr. Diefenbaker through years in the political semi-wilderness to the achievement of power following the election of 1957.

During the Diefenbaker/Pearson years, Canadians were awed watching James Coyne battle a government over his handling of Bank of Canada fiscal policies, and shocked watching the Gerda Munsinger scandal scar reputations. They were worrying about a CBC-TV series called This Hour Has Seven Days; engrossed by allegations that members of John Diefenbaker's cabinet were trying to oust him from power within years of his having given the party the largest majority in Canadian history; startled by the audacity of Lester Pearson walking past the Red Ensign into the Canadian Legion and announcing it was time for Canada to have her own flag.

These are among the dramatic events which will be covered in the eight-part CBC-TV award-winning series The Tenth Decade, which begins Sunday, June 13, at 10 p.m.

Monday June 14

CBC 2	KOMO 4	KING 5	CHEK 6	KIRO 7	TIME	CHAN 8	KCTS 9	CABLE 10	KSTW 11	KVOS 12
Summer School	Good Morning America (7 a.m.) News Bold Ones	Today Today Seattle Today Seattle Today	Canada A.M. Canada A.M. Daybreak Ed Allen	Patches Capt. Kangaroo Price Is Right Price Is Right	8:00 8:30 9:00 9:30	Canada A.M. Canada A.M. Romper Room Kareen's Yoga			Our Gang Marine Boy Romper Room Calendar; News	Frisky Frolics Frisky Frolics Price Is Right Price Is Right
Giant; Mon Ami Mr. Dressup Sesame Street	Bold Ones Kukla, Fran, Ollie Rhyme, Reason Break Bank	Cross-Wits Hlwd. Squares Fun Factory Gong Show	Giant; Mon Ami Mr. Dressup Barton and Company	News Love of Life Young, Restless Search for Tmrw.	10:00 10:30 11:00 11:30	Ten A.M. It's Your Move Jean Cannem Jean Cannem			700 Club 700 Club 700 Club Get Smart	Gambit Love of Life Young, Restless Dinah Shore
Bob McLean Bob McLean Bob Switzer Portraits	Edge of Night All My Children Ryan's Hope Let's Make a Deal	Sweepstakes Days of Our Lives Days of Our Lives Doctors	News; Ida Clarkson Adam-12 Ironside	News As World Turns As World Turns Guiding Light	12:00 12:30 1:00 1:30	News; Definition Movie: (12:45) Color Me			Favorite Martian Jeannie Movie: Sword Without	Dinah Shore Mike Douglas Mike Douglas Mike Douglas
All in the Family Edge of Night Take 30 Celebrity Cooks	$20,000 Pyramid One Life to Live General Hospital Happy Days	Another World Another World Somerset Movie:	Ironside Edge of Night Take 30 Celebrity Cooks	All in the Family Match Game Tattletales Dinah Shore	2:00 2:30 3:00 3:30	Dead Dominoes Good Word Another			A Country Cartoons Porky Pig Flintstones	All in the Family Match Game Tattletales Bewitched
Forest Rangers Mr. Dressup Your Choice Partridge Family	Merv Griffin Merv Griffin Merv Griffin News	The Trackers Mary Hartman News	Flintstones Mr. Dressup That Girl News	Dinah Shore Dinah Shore News News	4:00 4:30 5:00 5:30	World Brady Bunch FBI FBI	Mr. Rogers Sesame Street Electric Co.		Mickey Mouse Club Jetsons Leave it to Beaver That Girl	Funorama Batman Merv Griffin Merv Griffin
					EVENING					
Water World Hourglass Hourglass Reach for Top	News News To Tell Truth Issues '76	News News Truth; Conseq. Hlwd. Squares	News News Doctors Doctors	News Mike Douglas Mike Douglas $25,000 Pyramid	6:00 6:30 7:00 7:30	News News B.C. Soccer Headline Hunt	Zoom Heart Disease Piano Concert Membership	Full House TBA Let's Talk	Partridge Family Bewitched Love, Amer. Style Adam-12	Griffin; News News Make a Deal Billy
Rhoda Happy Days All in the Family Chico	Viva Valdez Baseball: Royals- Tigers	John Davidson Joe Forrester	Rhoda Front Page All in the Family Chico	Rhoda Phyllis All in the Family Maude	8:00 8:30 9:00 9:30	National Geographic Joe Forrester	Piccadilly Circus Membership Superbowl—	Sports Bamfield Trip Women's Affairs	Ironside Ironside Movie: Let's Talk	Graham M-A-S-H Medical Centre
V.I.P. Nature Things News News	and Cubs- Reds News Special:	Jigsaw John News Johnny Carson	V.I.P. Nature Things News News	Medical Centre News Mod Squad	10:00 10:30 11:00 11:30	Pig 'n' Whistle One Day News News	Documentary Champions News for The Deaf	Simnett at Large	About Women Movie: News UFO UFO	Movie: Seven in Darkness Movie:
Movie: Six Black Horses	Getting Married	Johnny Carson Johnny Carson Tomorrow	Movie: Hot Enough For June	Movie: (12:30) El Greco	12:00 12:30	Movie: Doctor in Love				Come Fly With Me

AWARD-WINNING actress Cloris Leachman is the hostess for an ABC-TV Monday Night Special which examines the joys and tribulations of taking the step into marriage and focusing on the experiences of actual couples in Getting Married, to be telecast at 11:30 p.m. on Channel 4.

Today's Movies

Color Me Dead, on 8 at 12:45. No rating available on this 1970 Australian-made mystery tale about a dying man's search for his poisoner, starring Tom Tryon and Carolyn Jones.

Sword Without a Country (x), on 11 at 1. Typical Italian-made spectacle, this one filmed in 1965 about a peasant who falls in love with a nobleman's daughter. Cast is dubbed into English.

The Trackers (xx), on 5 at 3:30. Ernest Borgnine and Sammy Davis Jr. are paired in this 1971 western about a hunt for a young girl missing in Indian country. Julie Adams and Connie Kreski co-star.

Let's Talk About Women (xxx), on 11 at 9. An entertaining 1964 Italian-made comedy starring Vittorio Gassman in nine different roles in a series of vignettes about Italian men, and the women in their lives.

Seven in Darkness (xx), on 12 at 10. Some Familiar TV faces (Dina Merrill, Milton Berle, Barry Nelson and Arthur O'Connell) are featured in this 1969 survival drama about the blind survivors of a plane crash.

Come Fly With Me (x), on 12 at 11:30. A lightweight 1963 comedy-drama, filmed in Paris and Vienna, about the romantic adventures of a trio of stewardesses, starring Dolores Hart, Hugh O'Brian, Lois Nettleton, Karl Malden and Pamela Tiffin.

Six Black Horses (xxx), on 2 at midnight). A routine 1962 Audie Murphy western, enhanced by a particularly good supporting performance by veteran Dan Duryea as a droll gunman.

Hot Enough for June (xx), on 6 at midnight. Dirk Bogarde, Robert Morley and Sylva Koscina star in this amusing 1963 British-made spoof of the James Bond adventures.

Doctor in Love (xx), on 8 at midnight. Typical 1960 British-made comedy about the romantic misadventures of a pair of doctors, starring Leslie Phillips, Michael Craig, James Robertson Justice and Virginia Maskell.

El Greco (xx), on 7 at 12:30. A lavishly filmed, but incredibly boring 1964 European-made biography based on the life of the famous Greek painter, starring Mel Ferrer. Italian actress Rosanna Schiaffino plays the noblewoman with whom El Greco had a tragic love affair.

The Solid Gold Cadillac (xxxx), on 6 at 2 a.m. Judy Holliday shines in this delightfully amusing 1956 comedy about big business and the turmoil caused by one small stockholder. The late Paul Douglas is a perfect match for Miss Holliday's comedic genius.

The Seekers (xx), on 8 at 2 a.m. A colorful 1954 costume adventure about pioneer life in 19th-century New Zealand, starring Jack Hawkins and Glynis Johns.

Today's Highlights

Mike Douglas, on 12 at 12:30 and 7 at 6:30. A week of programs from Hollywood with Mike and his co-hosts Fred Astaire and Gene Kelly. Among today's guests are Walter Matthau and his son Charles; Neil Sedaka and Telly Savalas. (90 mins. on 12; 60 mins. on 7)

Monster Concert, on 9 at 7. Ten grand pianos and 20 pianists make up this music special, featuring works by Stephen Foster, John Philip Sousa and Scott Joplin. (30 mins.)

Billy Graham Crusade, on 12 at 7:30. A religious program filmed in Taiwan with a message from Billy Graham and music by George Beverly Shea. (60 mins.)

National Geographic, on 8 at 8. A documentary film of a journey down the 3900-mile length of the Amazon River, from its source in the Peruvian Andes to its mouth in northern Brazil. (60 mins.)

Piccadilly Circus, on 9 at 8. Tonight's edition of this BBC series features British comedian David Allen, whose controversial, adult-oriented material reveals a funny but often peculiar perspective of the world. (60 mins.)

TVTV at the Superbowl, on 9 at 9:30. A sports documentary which takes an offbeat look at the 1976 Superbowl and all its surrounding hoopla. (50 mins.)

V.I.P., on 2 and 6 at 10. Hostess Lorraine Thomson interviews David Powers, special assistant to President John F. Kennedy; and Christine Surma, former girlfriend of Prince Faisal, assassin of King Faisal of Saudi Arabia. (30 mins.)

Nature of Things, on 2 and 6 at 10:30. A documentary film focusing on one child's stay at the Toronto Hospital for Sick Children, narrated by Jan Tennant. (30 mins.)

Waht Makes a Champion?, on 9 at 10:30. A profile of three athletes — a former World and Olympic figure-skating champion; and two aspiring young athletes. (30 mins.)

Getting Married, on 4 at 11:30. A look at weddings — American style — with hostess Cloris Leachman. (90 mins.)

Johnny Carson, on 5 at 11:30. Sitting in for Johnny tonight is McLean Stevenson who welcomes among his guests Roger Miller, and singing group the Jackson Five. (90 mins.)

Sophisticated Slapstick Served with Borge Style

"Music is the arch support of the flat feet of life, and comedy is the suspenders of life's sagging pants," according to Victor Borge, the man who stands beside the piano but only occasionally plays it on a new six-part television series entitled The Complete Victor Borge.

Scheduled on CBC-TV Tuesdays at 10 p.m. starting June 15, the BBC-produced series covers the full range of Borge's unique combination of sophisticated slapstick, verbal gymnastics and virtuoso playing, for the 67-year-old musical jester from Copenhagen has taken the unusual step of recording his entire current repertoire.

Among the items that the seasoned pianist-comic dishes out on each half-hour program are his ever-popular "Inflationary Language" sketch, and a Russian opera in which he plays and sings all the parts. Guests include a young coloratura soprano from the Metropolitan Opera, Marylyn Mulvey, and the pianist Sahan Arzruni.

Many of Borge's routines on the series are new twists on staples he's been serving audiences for more than a quarter of a century, and yet the Great Dane is such a humor craftsman that his joke cuisine seems as fresh as just-baked Danish pastry. "No, I've never grown tired of milking a piano for comedy after all these years," he says. "I'm a spontaneous fooler-arounder with the crazy English language."

Despite Borge's penchant for sight gags and his customary spoofing of the solemnities of the concert platform, the master of hilarity is also a master musician who has studied in Vienna and Berlin; has accepted command performances from kings, queens and presidents; and in recent years has become a much sought-after conductor of serious music. Among the many orchestras with which he has appeared are the Amsterdam Concertgebouw and the London Philharmonic.

THE JESTER FROM COPENHAGEN Victor Borge offers his special brand of comedy and music in a six-part BBC-produced series, premiering on Tuesday at 10 p.m. on Channel 2 and 6.

TOP GAME SHOW BACK

"I've Got a Secret," one of television's most popular game shows, which enjoyed a run on the CBS Television Network from 1952 to 1967, launches a four-week summer season when it premieres on Tuesday, June 15 (8:00-8:30 p.m.) on the Network.

The original "I've Got a Secret" went on the air in June of 1952 and was one of the top-ten rated programs for ten straight seasons.

Bill Cullen will emcee the show with Richard Dawson, a regular on "Match Game '76" on the Network, as a regular panelist. Henry Morgan, Elaine Joyce, and Pat Collins, Arts Editor for WCBS-TV News, New York, will be featured as recurring panelists on the new series.

Four panelists will try each week to ferret out, by cross examination, the "secret" of each contestant. The contestants will be rewarded in accordance with their ability to stump the panel during the question-and-answer sessions. Slides reveal each "secret" to the viewing audience before the questioning begins.

"I've Got a Secret" will originate from the Ed Sullivan Theatre in New York City.

TELEWORD

by Julie Quart

HOW TO PLAY:
All the words listed below appear in the puzzle—horizontally, vertically, diagonally, even backwards. Find them and circle their letters. The leftover letters spell the Teleword.

WONDERFUL BOB HOPE — Solution: 10 letters

E	T	E	G	A	T	S	R	E	T	S	A	M	P	I
M	A	G	U	W	R	I	T	E	R	S	M	A	R	T
O	P	R	E	T	S	A	M	T	S	A	O	T	O	N
C	E	E	S	E	L	K	C	U	H	C	R	I	D	S
L	S	A	T	S	E	S	R	E	L	B	A	R	U	D
E	L	T	P	E	E	A	R	E	M	A	F	C	C	E
W	A	E	N	O	N	I	S	E	V	C	C	A	E	V
S	I	S	M	C	P	I	T	I	C	E	E	R	R	O
C	C	T	E	H	N	U	V	I	S	N	L	E	S	L
R	E	T	H	G	U	A	L	S	R	L	A	C	T	Y
I	P	T	E	O	R	M	F	A	E	B	A	D	O	B
P	S	R	S	I	A	U	O	S	R	S	E	B	W	S
T	S	C	E	L	L	E	L	R	T	I	W	L	N	O
S	A	T	S	E	S	I	R	P	R	E	T	N	E	R
R	Y	H	O	P	E	F	U	L	J	O	K	E	S	C

CLUES
A--Assurance; C--Care, Cast, Celebrities, Chuckles, Clever, Crosby; D--Dancers, Durable; E--Emcee, Enterprises; F--Fame; G--Greatest, Guest; H--Hopeful, Humor; J--Jokes; K--Keen; L--Laughter, Leslie, Loved; M--Master; O--Oscar; P--Popular, Producers; R--Rare; S--Scripts, Singers, Smart, Specials, Stage, Successful; T--Tapes, Toastmaster, Townes; V--Variety; W--Welcome, Wit, Writers

ANSWER ON PAGE NINE

see & think Program

PART IV — PICTURE QUIZ 5 POINTS

He is Premier of the host province of the UN Habitat Conference. Can you name him and his province?

HOW DO YOU RATE?

91 to 100 points — TOP SCORE!
81 to 90 points — Excellent.
71 to 80 points — Good.
61 to 70 points — Fair.
60 or Under? ? ? — H'mm!

FAMILY DISCUSSION QUESTION

What are some important projects on which the government should spend part of its money?

YOUR NEWS QUIZ

PART I — NATIONAL AND INTERNATIONAL

Give yourself 10 points for each correct answer.

1 The Canadian Labor Congress convention endorsed a program of increased labor participation in the ..?.. Party.
a-New Democratic
b-Liberal
c-Progressive Conservative

2 Foreign Minister Allan MacEachen announced a permanent suspension of nuclear aid to the nation of ..?..

3 A treaty signed by Canada and the Soviet Union insured Soviet recognition of a..?.. mile fishing limit in Canadian coastal waters.
a-100 b-200 c-300

4 The federal government refused a $350 million loan to the (CHOOSE ONE: McDonnell Douglas, Lockheed) Corporation.

5 Geologists in the Middle East think they have found Ophir, the gold mine of King ..?.. The mine, which is mentioned in the Bible, is thought to have provided half the known gold supply of the ancient world.
a-Tut
b-Nebuchadnezzar
c-Solomon

PART II — WORDS IN THE NEWS

Take 4 points for each word that you can match with its correct meaning.

1.....colleague	a-person who comes before another in time
2.....utensil	b-fellow staff member
3.....predecessor	c-lowering of quality or value
4.....guidance	d-counseling
5.....deterioration	e-kitchen tool or container

PART III — NAMES IN THE NEWS

Take 5 points for names that you can correctly match with the clues.

1.....Takeo Miki	a-President, The Philippines
2.....Ferdinand Marcos	b-President, Indonesia
3.....Park Chung Hee	c-Prime Minister, Japan
4.....General Suharto	d-Premier, People's Republic of China
5.....Hua Kuo-feng	e-President, South Korea

ANSWERS ON PAGE NINE

Tuesday, June 15

CBC 2	KOMO 4	KING 5	CHEK 6	KIRO 7	TIME	CHAN 8	KCTS 9	CABLE 10	KSTW 11	KVOS 12
Mr. Piper	Good Morning America News Bold Ones	Today Today Seattle Today Seattle Today	Canada A.M. Canada A.M. Daybreak Ed Allen	Patches Capt. Kangaroo Price Is Right Price Is Right	8:00 8:30 9:00 9:30	Canada A.M. Canada A.M. Romper Room Kareen's Yoga			Our Gang Marine boy Romper Room Calendar; News	Frisky Frolics Frisky Frolics Price Is Right Price Is Right
Giant; Mon Ami Mr. Dressup Sesame Street	Bold Ones Dusty's Treehouse Rhyme, Reason Break Bank	Cross-Wits Hlwd. Squares Fun Factory Gong Show	Giant; Mon Ami Mr. Dressup Barton and Company	News Love of Life Young, Restless Search for Tmrw.	10:00 10:30 11:00 11:30	Ten A.M. It's Your Move Jean Cannem Jean Cannem			700 Club 700 Club 700 Club Get Smart	Gambit Love of Live Young, Restless Dinah Shore
Bob McLean Bob McLean Bob Switzer Coronation Street	Edge of Night All My Children Ryan's Hope Let's Make a Deal	Sweepstakes Days of Lives Days of Lives Doctors	News; Clarkson Ida Clarkson Adam-12 Ironside	News As World Turns As World Turns Guiding Light	12:00 12:30 1:00 1:30	News; Definition Movie (12:45) The Early			Martian Jeannie Movie: Only the	Dinah Shore Mike Douglas Mike Douglas Mike Douglas
All in the Family Edge of Night Take 30 Celebrity Cooks	$20,000 Pyramid One Life to Live General Hospital Happy Days	Another World Another World Somerset Movie:	Ironside Edge of Night Take 30 Celebrity Cooks	All in the Family Match Game Tattletales Dinah Shore	2:00 2:30 3:00 3:30	Bird Celeb. Dominoes What's the Word Another World			Valiant Cartoons (2:45) Porky Pig Flintstones	All in the Family Match Game Tattletales Bewitched
Forest Rangers Mr. Dressup Your Choice Partridges	Merv Griffin Merv Griffin Merv Griffin News	Red Tomahawk Mary Hartman News	Flintstones Mr. Dressup That Girl News	Dinah Shore Dinah Shore News News	4:00 4:30 5:00 5:30	Another World Brady Bunch FBI FBI	Mister Rogers Sesame Street Sesame Street Electric Company		Mickey Mouse Club Jetsons Leave It to Beaver That Girl	Funorama Dr. Doolittle Merv Griffin Griffin continued
EVENING										
Barney Miller Hourglass Hourglass Celebration	News News To Tell Truth Explore Northwest	News News Truth; Conseq. Name Tune	News News Tony Orlando and Dawn	News Mike Douglas Mike Douglas Mike Douglas	6:00 6:30 7:00 7:30	News News Bobby Vinton Hawaii	Big Blue Marble World Press MacNeil Report Laurel	Music Vict. TBA	Partridges Bewitched Love, Amer. Style Adam-12	Griffin; News CBS News Movie: She Wore
On the Evidence Finlay and Co. Look Who's Here	Happy Days Laverne, Shirley S.W.A.T. S.W.A.T.	Movin' On Movin' On Police Woman	On the Evidence Finlay and Co. Look Who's Here	I've Got a Secret Good Times M-A-S-H Special:	8:00 8:30 9:00 9:30	Five-O John Cameron Rookies Rookies	and Hardy Films Monty Python	Honor Role Carr Centre Tuesday at Nine	Ironside Ironside Movie: Cloak	A Yellow Ribbon Switch Switch
Victor Borge Drama News News	Rookies Rookies News Movie:	City of Angels News Johnny Carson	Victor Borge Drama News News	Oral Roberts News Mod Squad	10:00 10:30 11:00 11:30	Olympiad Olympiad News News	Membership Documentary News for the Deaf		and Dagger UFO UFO	All in the Family Owen Marshall Movie:
Movie: Lady By Choice	Night Is The Time for Killing	Johnny Carson Johnny Carson Tomorrow	Movie: Secret War of Harry Frigg	Movie: (12:30) Honeymoon With a Stranger	12:00 12:30	Battle of the River Plate				Fearless Vampire Killers

Today's Movies

The Early Bird, on 8 at 12:45. A 1965 British-made comedy starring Norman Wisdom as a milkman caught in the middle of a dairy dispute.

Only the Valiant (xx), on 11 at 1. Gregory Peck, Ward Bond and Gig Young star in this violent 1951 western drama about Apaches on the warpath against a cavalry troop whose commanding officer is hated by his men.

Red Tomahawk (x), on 5 at 3:30. Routine 1957 western about a town's efforts to ward off an attack by Indians, starring Scott Brady, Howard Keel and Joan Caulfield.

She Wore a Yellow Ribbon (xxx), on 12 at 7. A top-flight, 1949 John Ford western adventure about a rugged commander of a cavalry outpost defending his undermanned position against marauding Indians, starring John Wayne, Joanne Dru, Ben Johnson, John Agar and Victor McLaglen. Recommended for western fans.

Cloak and Dagger (xxx), on 11 at 9. Gary Cooper, Lilli Palmer and Robert Alda (father of Alan from M-A-S-H) star in this suspense-filled 1946 espionage drama about a university professor working on a secret mission for the OSS inside Germany.

Night is the Time for Killing, on 4 at 11:30. No rating available on this recently-made mystery about a young woman travelling on a train who becomes innocently involved in a spy plot, starring Judy Geeson and Charles Gray.

The Fearless Vampire Killers (xx), on 12 at 11:30. Roman Polanski and his late wife Sharon Tate (a Manson "family" murder victim) star in this 1967 spoof of horror films. Polanski, who directed a later success, Rosemary's Baby, fell short with this effort.

Lady by Choice (xxx), on 2 at midnight. The late Carole Lombard stars in this entertaining 1934 blend of humor and pathos about an ambitious dancer who persuades an old derelict to pose as her mother for publicity. A rare opportunity to see this very talented comedienne.

The Secret War of Harry Frigg (xx), on 6 at midnight. Paul Newman wastes his time and talent in this 1968 Second World War farce about an escape artist on a mission impossible in occupied Italy. Sylva Koscina provides the romantic interest.

The Battle of the River Plate (xxx), on 8 at midnight. An excellent 1956 English-produced re-enactment of the British Navy's attack on a German battleship during the Second World War, filmed with a top-flight cast that includes John Gregson, Peter Finch and Anthony Quayle.

Honeymoon with a Stranger, on 7 at 12:30 a.m. No rating available on this 1969 mystery about a bride whose husband disappears during their honeymoon, starring Janet Leigh and Rossano Barzzi.

Kiss the Girls and Make Them Die (xx), on 7 at 2:15 a.m. A 1966 Italian-made spy spoof, filmed with an American and British cast that includes Mike Connors, Terry-Thomas, Dorothy Provine and Raf Vallone.

Get Christie Love! (xx), on 6 at 2:20 a.m. Teresa Graves stars in this 1974 crime-drama which served as the pilot for the now defunct TV series about an undercover female police officer assigned to break up a West Coast drug empire.

The Fast Lady, on 8 at 2:30 a.m. No rating available on this 1962 British-made comedy about a civil servant who tries to become a top racing driver in order to impress a lady motoring enthusiast, starring Stanley Baxter and Julie Christie.

Today's Highlights

Mike Douglas Show, on 12 at 12:30 and 7 at 6:30. Mike and this week's co-hosts Gene Kelly and Fred Astaire welcome among today's guests Edward Asner, the Manhattan Transfer and the Lennon Sisters. (90 mins.)

Dawn of Laurel and Hardy, on 9 from 7:30 to 9:15. Excerpts from sixteen of the films made by two of the world's most original clowns. Laurel and Hardy, who turn hapless accidents into comedy greatness. Films include both silents and talkies.

Olympic Honor Role, on Cable 10 at 8 p.m. Postponed from an earlier date, an interview with former swimming champion Bob Wheaton. (30 mins.)

I've Got a Secret, on 7 at 8 p.m. A new four-week edition of the popular game show which ran on CBS from 1952 to 1967. The shows are hosted by Bill Cullen and features among the panelists Harry Morgan (like Cullen, a veteran of the old series), Richard Dawson, Elaine Joyce and Pat Collins. (30 mins.).

Tuesday at Nine, on Cable 10 at 9 p.m. Host Charles Barber, of the Community Planning Association of Canada, takes a look at the James Bay Community Project, an experiment in integrated, decentralized health and social services. One of four such pilot projects in the province, James Bay is unique; in that it is the only urban project, and the only one to include aspects of Community Education. (90 min.)

Oral Roberts Special, on 7 at 9:30. A religious special which includes some comedy as host Oral Roberts welcomes Jerry Lewis in a program of music, humor and spiritual messages. (90 mins.)

Look Who's Here, on 2 and 6 at 9:30. Host Bill Lawrence interviews singer Gisele MacKenzie who reminisces about her career and the early days of television in both Canada and the U.S. (30 mins.)

Victor Borge, on 2 and 6 at 10. Debut of a new summer variety series starring Danish pianist and humorist Victor Borge. (30 mins.)

Olympiad, on 8 at 10. Jesse Owens Returns to Berlin, a 1964 documentary in which Owens revisits Berlin's Olympic Stadium to recall this memorable Olympic triumphs, defying the Nazi myth of Aryan superiority. (60 mins.)

To See Ourselves, on 2 and 6 at 10:30. Return of this CBC drama series which tonight presents Pity the Poor Piper, the story of an aspiring young writer's long-anticipated meeting with the distinguished playwright whom he idolizes. Cast includes Donald Davis and Bob Joy. (30 mins.)

Birth Without Violence, on 9 at 10:30. A documentary film which demonstrates the new birth techniques recently introduced by the noted French obstetrician and author Frederick Leboyer. For the glaring lights, agitated slapping and brusque movements of the ordinary delivery room, Leboyer has substituted quiet and peace as the new born infant is welcome into a dimly-lit room, placed on its mother's stomach and then bathed and stroked. The baby in this film smiles — as do all the babies portrayed in Leboyer's controversial book. (30 mins.)

Johnny Carson, on 5 at 11:30. Guests tonight include Wayne Newton, Charlton Heston and comedian Kelly Monteith. (90 mins.)

SHE WORE A YELLOW RIBBON — an entertaining 1949 John Ford-directed western classic, starring John Wayne, Joanne Dru (left) and Mildred Natwick, will be telecast on Tuesday at 7 p.m. on Channel 12.

Wednesday, June 16

CBC 2	KOMO 4	KING 5	CHEK 6	KIRO 7	TIME	CHAN 8	KCTS 9	CABLE 10	KSTW 11	KVOS 12
Summer School	Good Morning America News Bold Ones	Today Today Seattle Today Seattle Today	Canada A.M. Canada A.M. Daybreak Ed Allen	Patches Capt. Kangaroo Price Is Right	8:00 8:30 9:00 9:30	Canada A.M. Canada A.M. Romper Room Yoga			Our Gang Marine Boy Romper Room Calendar; News	Frisky Frolics Frisky Frolics Price Is Right
Giant; Mon Ami Mr. Dressup Sesame Street Sesame Street	Bold Ones Boomerang Rhyme, Reason Break Bank	Cross-Wits Hlwd. Squres Fun Factory Gong Show	Giant; Mon Ami Mr. Dressup John Barton John Barton	News Love of Life Young, Restless Search for Tmrw.	10:00 10:30 11:00 11:30	Ten A.M. It's Your Move Jean Cannem Jean Cannem			700 Club 700 Club 700 Club Get Smart	Gambit Love of Life Young, Restless Dinah Shore
Bob McLean Bob McLean Bob Switzer Coronation Street	Edge of Night All My Children Ryan's Hope Let's Make a Deal	Sweepstakes Days of Our Lives Days of Our Lives Doctors	News; Clarkson Ida Clarkson Adam-12 Ironside	News As World Turns As World Turns Guiding Light	12:00 12:30 1:00 1:30	News; Definition Movie: (12:45) That Riviera			Martian Jeannie Movie: The Woman	Dinah Shore Mike Douglas Mike Douglas Mike Douglas
All in the Family Edge of Night Take 30 Celebrity Cooks	$20,000 Pyramid One Life General Hospital Happy Days	Another World Another World Somerset Movie:	Ironside Edge of Night Take 30 Celebrity Cooks	All in the Family Match Game Tattletales Dinah Shore	2:00 2:30 3:00 3:30	Touch Dominoes What's the Word Another World			In White Cartoons Porky Pig Flintstones	All in the Family Match Game Tattletales Bewitched
Forest Rangers Mr. Dressup Your Choice Partridges	Merv Griffin Merv Griffin Merv Griffin News	Lone Ranger Mary Hartman News	Flintstones Mr. Dressup That Girl News	Dinah Shore Dinah Shore News News	4:00 4:30 5:00 5:30	Another World Brady Bunch FBI FBI	Mister Rogers Sesame Street Sesame Street Electric Company		Mickey Mouse Club Jetsons Leave it to Beaver That Girl	Cartoon Cartoon Merv Griffin Merv Griffin
EVENING										
Bob Switzer Hourglass Hourglass Olympiad	News News To Tell Truth Last of Wild	News News Truth; Conseq. Wild Kingdom	News News Lawyers Lawyers	News Mike Douglas Mike Douglas Price Is Right	6:00 6:30 7:00 7:30	News News Documentary: War Years	Zoom Heart Disease MacNeil Report Americana	Arts Calendar Nat. Garden	Partridges Bewitched Love, Amer. Style Adam-12	Griffin; News CBS News Hlwd. Squares Dr. in House
Special: Moscow Documentary Special:	Bionic Woman Movie: Only	Movie: World's Greatest Detective Chico	Special: Moscow Documentary Special:	Jacksons Kelly Monteith Cannon Cannon	8:00 8:30 9:00 9:30	Bionic Woman Movie: Lanigan's	Music Special Drama: Theatre	TBA TBA Blues Music	Ironside Ironside Movie: A Place	Jacksons Kelly Monteith Maude Billy
Olympic Benefit News News	Game In Town News Movie:	Hawk Hawk News Johnny Carson	Oral Roberts News News	Drama Special News Mod Squad	10:00 10:30 11:00 11:30	Rabbi Movie News News	In America News for The Deaf	(John De Conqueroo)	Called Glory UFO UFO	Graham Bronk Bronk Movie:
Movie: I Love A Mystery	Murder or Mercy	Johnny Carson Johnny Carson Tomorrow	Movie: Cool Million	Movie: (12:30) Two For The Road	12:00 12:30	Movie: The Ladykillers				The Spirit is Willing

Today's Movies

The Woman in White (xx), on 11 at 1. Eleanor Parker, Alexis Smith and Sydney Greenstreet star in this 1948 melodrama about an evil man who likes to drive innocent women to their end.

The Only Game in Town (xx), on 4 at 9. Elizabeth Taylor and Warren Beatty play an improbable pair of lovers in this 1970 drama about the ill-fated romance between an aging showgirl and a gambling-addicted cafe pianist. Over-budgeted and underwhelming.

Lanigan's Rabbi, on 8 at 9. An unpreviewed 1976 mystery about a police chief and a rabbi who join forces to solve a murder. An excellent cast includes Art Carney, Stuart Margolin, Janis Paige and Robert Reed.

Murder or Mercy, on 4 at 11:30. No rating available on this 1974 made-for-TV drama about the trial of a top-flight doctor accused of the mercy killing of his wife, starring Bradford Dillman and Melvyn Douglas

The Spirit Is Willing (xx), on 12 at 11:30. A 1967 spoof of haunted-house thriller starring Sid Caesar and Vera Miles.

The Ladykillers (xxxx), on 8 at midnight. A delightfully droll 1955 English-made comedy about an inept gang of burglars whose plans are thwarted by a little old lady, starring two of Britain's best — Alec Guinness and Peter Sellers.

Two for the Road (xxxx), on 7 at 12:30 a.m. Audrey Hepburn and Albert Finney are excellent in this bittersweet 1967 comedy-drama which explores, via flashbacks, the 12-year marriage of a tempestuous couple on holiday in France. Recommended.

Today's Highlights

Margaret in Moscow, on 2 and 6 at 8. CBC radio and television hostess went to Moscow earlier this year to film this fascinating look at television in the Soviet Union. Among the highlights of this documentary are Oscar Peterson and Count Basie performing on a New Year's Eve special; interviews with Russian citizens to determine viewer preferences; a visit to a Moscow TV studio for the evening news; and clips from many of the shows themselves. (60 mins.)

Jacksons, on 7 and 12 at 8. Debut of a new summer variety series, hosted by the popular U.S. singing group, The Jackson 5. (30 mins.)

Echos Bright and Clear, on 9 at 8. Clarinet virtuoso Benny Goodman hosts this special tribute to 200 years of American music, performed by instrumental and choral groups from the Indiana school of music. (60 mins.)

Kelly Monteith, on 7 and 12 at 8:30. Debut of another four-week summer series, this one hosted by stand-up comedian Kelly Monteith whose special guest tonight is Freddie Prinze. (30 mins.)

Documentary Special, on 2 and 6 at 9. A documentary about the controversial Soviet fishing fleets, filmed aboard the factory trawler Robert Eydeman. (30 mins.)

Theatre in America, on 9 at 9. Eccentricities of a Nightingale, a performance of Tennessee Williams' sensitive portrait of a 1916 small-town Mississippi spinster, starring Blythe Danner. (2 hrs.)

Olympic Team Benefit, on 2 at 9:30. Canada's Gordon Lightfoot headlines this special benefit concert to raise money for Canadian athletes, with featured artists including Murray McLaughlan, classical guitarist Liona Boyd and folk singer Sylvia Tyson. (90 mins.)

American Parade — Drama Special, on 7 at 10. With all Deliberate Speed, a true-life story of racial injustice, featuring a powerful performance by Paul Winfield in the role of Rev. Mr. DeLaine, who in 1947, sued to overturn a law allowing only white children to ride buses to school. (60 mins.)

NEWS QUIZ ANSWERS

PART I: 1-a; 2-India; 3-b; 4-Lockheed; 5-c
PART II: 1-b; 2-e; 3-a; 4-d; 5-c
PART III: 1-c; 2-a; 3-e; 4-b; 5-d
PICTURE QUIZ: William Bennett — British Columbia

Teleword Answer: **INIMITABLE**

We frame needlepoint, petit point, embroidery, crewel work.
We do a special job of framing documents.
Come and see us opposite the Bay
Canada Arts Gallery
1732 DOUGLAS STREET 384-2042
6-11

"LINWOOD HOMES"
Your CEDAR HOMES Manufacturer welcomes you to see our SHOW HOME — 1841 Old Island Hwy., Victoria. OPEN: Sat., 10 'til 4. Weekdays 9 'til 7.

TIMBER SERIES
- 52 standard home plans.
- Will manufacture custom homes.
- Fully insulated for electric heat.
- Windows are sealed units.
- Open ceilings with laminated beams.
- Coded plans with construction manual for the do-it-yourself builder.
- For Further Information, Write, Phone or Visit Our Display Office Below

1841 Old Island Hwy., Victoria
478-9213
☐ Send Me Plan Book of 52 Models, $4.00
☐ Send Me Free Brochure
Name .....
Address .....
City .....
Phone .....
6-11

SERVICE GUIDE

Electrohome
CUSTOMER SERVICE
Ask about our extended warranty plan.
385-3384 155 Langford St.

CHROMA TV SERVICE
2302 BELAMY
Repairs to all makes of TVs
Specializing in ADMIRAL-MAGNAVOX R.C.A. AND ELECTROHOME
478-4500

For Fast, Reliable Color TV Service
Call
CITY CENTRE TV
University Heights Centre
Open Daily 10 a.m.-10 p.m.
477-6971

BUTLER BROTHERS
Color Television Repairs by the Professionals
TV SALES and SERVICE
3396 Douglas 383-1511

EATON'S
Television and Appliance Repair
Dial 382-7141
Ask for Appliance Repairs

TELEVISION SERVICE CENTRE
1014 Cook Street at Fort
383-6083
Same Day Service in Our Shop or in Your Home
RENTALS AND SALES

"Color TV Specialists"
RCA
CUSTOMER SERVICE
• Enquire about Our Factory Service Contracts
827 Devonshire Rd.
382-8141

Sears
TV Repairs
595-9111
Charge It on Your Simpsons-Sears All Purpose Account

Thursday, June 17

CBC 2	KOMO 4	KING 5	CHEK 6	KIRO 7	TIME	CHAN 8	KCTS 9	CABLE 10	KSTW 11	KVOS 12
Mr. Piper	Good Morning America News Bold Ones	Today (7:00) Seattle Today Seattle Today	Canada A.M. Canada A.M. Daybreak Ed Allen	Patches Capt. Kangaroo Price Is Right Price Is Right	8:00 8:30 9:00 9:30	Canada A.M. Canada A.M. Romper Room Kareen's Yoga			Our Gang Marine Boy Romper Room Calendar; News	Frisky Frolics Frisky Frolics Price Is Right Price Is Right
Giant; Mon Ami Mr. Dressup Sesame Street Sesame Street	Bold Ones Dusty's Treehouse Rhyme, Reason Break Bank	Cross-Wits Hlwd. Squares Fun Factory Gong Show	Giant; Mon Ami Mr. Dressup Barton and Company	News Love of Life Young, Restless Search for Tmrw.	10:00 10:30 11:00 11:30	Ten A.M. It's Your Move Jean Cannem Jean Cannem			700 Club 700 Club 700 Club Get Smart	Gambit Love of Life Young, Restless Dinah Shore
Bob McLean Bob McLean Bob Switzer Showcase	Edge of Night All My Children Ryan's Hope Let's Make Deal	Sweepstakes Days of Our Lives Days of Our Lives Doctors	News; Ida Clarkson Adam-12 Ironside	News As World Turns As World Turns Guiding Light	12:00 12:30 1:00 1:30	News Definition Movie: (12:45) The Gay			Martian Jeannie Movie: Always On	Dinah Shore Mike Douglas Mike Douglas Mike Douglas
All in the Family Edge of Night Take 30 Celebrity Cooks	$20,000 Pyramid One Life General Hospital Happy Days	Another World Another World Somerset Movie:	Ironside Edge of Night Edge of Night Celebrity Cooks	All in the Family Match Game Tattletales Dinah Shore	2:00 2:30 3:00 3:30	Lady Dominoes What's Good Word Another World			Sunday Cartoons (2:45) Porky Pig Flintstones	All in the Family Match Game Tattletales Bewitched
Forest Rangers Mr. Dressup Your Choice Partridges	Merv Griffin Merv Griffin Merv Griffin News	War Is Hell Mary Hartman News	Flintstones Mr. Dressup That Girl News	Dinah Shore Dinah Shore News News	4:00 4:30 5:00 5:30	Another World Brady Bunch FBI FBI	Mister Rogers Sesame Street Sesame Street Electric Compann		Mickey Mouse Club Jetsons Leave it to Beaver That Girl	Funorama Aquaman Merv Griffin Merv Griffin
EVENING										
Sportscene Hourglass Hourglass Sky Begins	News News To Tell Truth World of Animals	News News Truth; Conseq. Let's Make a Deal	News News Lawrence Welk Lawrence Welk	CBS News Mike Douglas Bobby Vinton	6:00 6:30 7:00 7:30	News News Viva Valdez Excuse My French	Zoom Inner Tennis MacNeil Report Olympiad	Challenge For Change	Partridges Bewitched Love, Amer. Style Adam-12	Griffin; News CBS News Space: 1999 Space: 1999
Performance Performance Fellow Amer Points East-West	Kotter Barney Miller Streets of San Francisco	Mac Davis Movie: Lanigan's	Performance Performance Police Woman Police Woman	Waltons Waltons Hawaii Five-O	8:00 8:30 9:00 9:30	Streets of San Francisco The Practice Maclear	Olympiad Lowell Thomas Movie: A Run For	Science and Society Outlook Outlook	Ironside Ironside Special: Oral	Waltons Waltons Not on Your Nellie Movie:
Documentary: America News News	Profile Special News Mannix	Rabbi Movie News Johnny Carson	Protectors Protectors News News	Barnaby Jones News Mod Squad	10:00 10:30 11:00 11:30	Harry O Harry O News News	Your Money Animation (10:25)		Roberts Dead or Alive UFO UFO	Duffy Movie Movie News; Movie
Movie: The Doctor Takes A Wife	Mannix Magician Magician	Johnny Carson Johnny Carson Tomorrow	Movie: The Angry Breed	Movie: (12:30) Mickey One	12:00 12:30	Movie: Ferry to Hong Kong				Made in Paris

Today's Movies

The Gay Lady (xx), on 8 at 12:45. A pleasant 1949 musical about a turn-of-the-century dance hall entertainer who weds into nobility, starring Jean Kent and James Donald.

Always on Sunday, on 11 at 1. No rating available on this 1961 Italian-made comedy which interweaves the lives of a group of strangers on one Sunday at the beach. Eddie Bracken stars.

War Is Hell (x), on 5 at 3:30. A grim and violent 1964 Korean War drama about a soldier who stops at nothing, including murder, to grab his share of the glory. Cast is unfamiliar.

Lanigan's Rabbi, on 5 at 9. An unpreviewed 1976 made-for-television mystery, adapted from Harry Kemelman's best-seller, Friday the Rabbi Slept Late, about a police chief and a rabbi who join forces to solve a murder. An excellent cast includes Art Carney, Stuart Margolin, Janis Paige and Robert Reed.

A Run for Your Money (xxx), on 9 at 9. A delightfully funny and entertaining 1949 British-made comedy about the misadventures of a pair of rustic Welsh miners who win a trip to London and become fair game for a predatory blonde, starring Donald Houston, Meredith Edwards, Alec Guinness and Moira Lister.

Duffy (xx), on 12 at 9:30. Beautiful on-location Mediterranean photography enhances this otherwise routine 1968 "heist-caper-escapade" film, starring James Coburn, James Mason and Susannah York. The cast is better than average in this type of chic adventure but they can't seem to rise above the plodding script.

Made in Paris (xx), on 12 at 11:30. Ann Margret, Louis Jourdan and Chad Everett star in this lightweight 1966 comedy about the romantic escapades of an American fashion buyer in Paris.

The Doctor Takes a Wife (xxx), on 2 at midnight. Ray Milland and Loretta Young star in this entertaining 1940 romantic comedy about a professor and an authoress who are forced to make the best of it when people get the impression they are married.

The Angry Breed, on 6 at midnight. No rating available on this 1968 story of a group of rebellious and ambitious young people on the fringes of the Hollywood movie industry, starring James MacArthur and Jan Sterling.

Ferry to Hong Kong (xx), on 8 at midnight. A slow-moving, out-dated (1960) melodrama about a drifter aboard a ferryboat in China, who turns hero when the boat is attacked by marauding mercenaries. A fine cast (Curt Jurgens, Sylvia Sims and Orson Welles) is wasted.

Mickey One (xxxx), on 7 at 12:30 a.m. An absorbing, off-beat and imaginative 1965 film that was much underrated at the time of its release. Directed by Arthur Penn and starring Warren Beatty (the collaboration responsible for Bonnie and Clyde), the story centres on a struggling nightclub comedian who's in a jam with syndicate mobsters and tries to escape his obligations by running. Not your standard Hollywood narrative which will appeal to discerning film buffs.

The Last Angry Man (xxx), on 6 at 1:50 a.m. Paul Muni, in his last film appearance, gives a beautifully moving performance in this 1959 story about a dedicated old doctor working in Brooklyn's slums. A fine supporting cast includes Betsy Palmer, David Wayne, Claudia McNeil and Luther Adler.

The Man from Laramie (xxx), on 8 at 2:10 a.m. An above-average 1955 western drama about a man who proves he is a tower of strength against the evil forces of a small town, highlighted with fine performances by James Stewart and Arthur Kennedy.

Coroner Creek, on 7 at 2:20 a.m. Randolph Scott stars in this predictable 1948 western about a gunman seeking revenge on his fiancee's killer.

Today's Highlights

Mike Douglas, on 12 at 12:30 and 7 at 6:30. Mike and today's co-hosts Fred Astaire and Gene Kelly welcome among today's guests Ella Fitzgerald, and Tony Orlando. (90 mins. on 12; 60 mins. on 7.)

Olympiad, on 9 at 7:30. The Big Ones That Got Away, a look at some of the near-misses at the Olympics, including the U.S. basketball team's controversial loss to the Russians at the Munich Olympics. (60 mins.)

Performance, on 2 and 6 at 8. Return of last season's popular CBC drama series, beginning tonight with an encore telecast of, The First Night of Pygmalion, a lighthearted look at the trials and tribulations surrounding the opening of George Bernard Shaw's acclaimed play in 1913. Cast includes William Hutt as GBS and Elizabeth Shepherd as Mrs. Patrick Campbell. (60 mins.)

Lowell Thomas Remembers, on 9 at 8:30. The year is 1953 as newsreel footage recalls such events as Sir Winston Churchill receiving the Nobel prize for literature. (30 mins.)

Oral Roberts Special, on 11 at 9. A religious special with host evangelist Oral Roberts and his special guest Jerry Lewis. (90 mins.)

Maclear, on 8 at 9:30. Host and journalist Michael Maclear visits Grand Cayman Island, a British colony in the West Indies which has become a tax haven for individuals and corporations. (30 mins.)

America, on 2 at 10. Using paintings and location film footage, host Alistair Cooke profiles Colonial America in tonight's episode of his award-winning series about the history of the United States. (60 mins.)

ABC News Close-Ups: Portraits, on 4 at 10. Former mayor of New York City John Lindsay hosts program one in a new ABC-TV magazine series to be telecast monthly. Highlights tonight include a profile of ballet star Mikhail Baryshnikov, who defected to the west two years ago; and an interview with Rhodesian Prime Minister Ian Smith who talks about his country's political unrest. (60 mins.)

A RUN FOR YOUR MONEY—a delightfully funny 1949 British-made comedy about the misadventures of a pair of naive Welsh miners who win an all-expense-paid trip to London, will be re-telecast on Thursday at 9 p.m. on Channel 9. Alec Guinness (left) co-stars with Donald Houston and Meredith Edwards (not pictured).

Kotter's Class Anti-Hero Idolized by Teen-Age Set

By VERNON SCOTT

HOLLYWOOD (UPI) — A pair of unlikely television actors have captured the fickle hearts of the nation's teenagers with an impact almost as startling as the early Sinatra and Elvis Presley.

Henry Winkler, who plays Fonzie in Happy Days, and John Travolta, Vinnie Barbarino in Welcome Back, Kotter, are the somewhat dizzy idols of tidal waves of adoration on all sides. Both actors — Winkler, 30, and Travolta, 22 — play anti-establishment, overdrawn macho types who are successful with the girls and throw comic terror into the hearts of rivals.

Fonzie is a high school dropout. Barbarino is a "sweat hog" and in imminent danger of flunking out of high school. They may be losers in the eyes of society, but to kids they represent winners of the highest order because they appear to be beating the system.

While Fonzie is a product of the 1950s, Barbarino is pure 1970s.

Travolta, a native of New Jersey, is 6 feet tall and resembles Joe Namath. He exemplifies today's cool character, taking things in stride, including a mind boggling year which has seen him zoom from unknown to blooming star.

On a record promotion tour this month he drew more than 100,000 fans at personal appearances, including 30,000 at one Chicago shopping centre alone.

"I never saw anything like it," he said in a slow, sleepy voice. "I had to appear on the roof of a building to keep from getting mobbed. They cancelled my New York appearance because the police decided they couldn't handle the crowds.

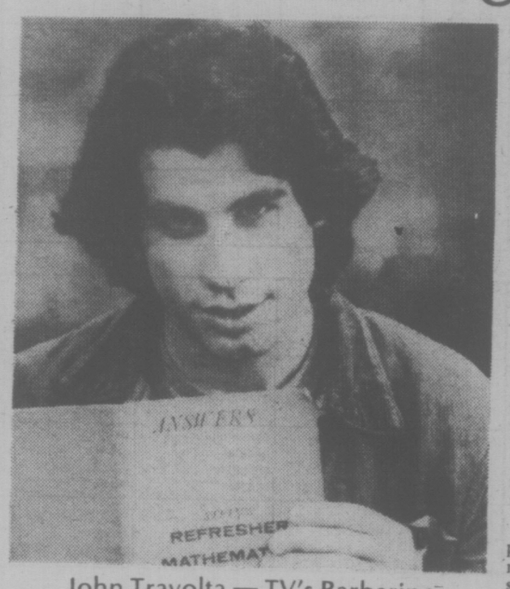

John Travolta — TV's Barbarino

"They almost overturned the limousine I was riding in at one place. And now ABC won't allow any girls under 18 in the audience when we're taping Welcome Back, Kotter. They scream so much it ruins the tape.

"Personally, I love it. This is the kind of popularity that makes stars. Right now I get more fan mail than anyone on the network."

Travolta's mail at ABC surpasses that of Winkler and Lee Majors, who stars in the title role of Six Million Dollar Man.

He is quick to say, "the mail is addressed to Travolta, not to Barbarino, and that's important."

He capitalized on his runaway popularity by recording an album simply titled John Travolta. It hit the charts in two weeks. He now is an item on bubble gum cards for the pre-teen set. He's talking about a nightclub act.

Son of an Italian father and an Irish mother, Travolta has blue eyes and a good many rough edges.

Unlike Winkler who earned a master's degree in drama from Yale, Travolta dropped out of school at age 16 to become an actor. He has done scores of television commercials and worked in a dozen plays.

He appeared on broadway in Grease, displaying his singing and dancing talents, and in Over Here with the Andrews Sisters. He gained further experience in Hollywood in episodic television.

"When Kotter came along my manager and I knew that Vinnie Barbarino would be a star-making part," Travolta said. "He's the leader of the gang, a winner-loser. We thought the series would be a hit and that Vinnie would be outstanding."

Travolta was right on all counts. A midland records executive saw him imitate Presley on a Kotter segment and signed him to a recording contract.

During the show's hiatus earlier this year, Travolta costarred with Piper Laurie and Sissy Spacek in Carrie.

"It's really a good role," he said, "something altogether different from Barbarino. There's been a lot of interest from pictures lately and I'm not sure it's all because of Kotter.

Travolta was chewing on a plastic straw in the ABC commissary. His hair is almost shoulder length. He is laconic, poised and confident that superstardom awaits him — he at least has that in common with Barbarino.

He has no steady girl friend — which is all to the good so far as his screaming adolescent followers are concerned. But Travolta said he sees almost as many women in their 20s in the crowds of fans as he does teeny boppers.

"Barbarino is an all right guy," said Travolta. "Vinnie manages to be unorthodox. He's fun for the kids because they like to watch him in conflict with the school authorities. Kids relate to that because they live with it every day themselves.

"Vinnie and I are two different people. But the emotions I give him are mine, and I guess that comes through to the fans."

Gardening For Food and Fun

CROCKETT'S VICTORY GARDEN, airing Mondays and Sundays on Public TV 9, has some helpful hints to offer gardeners in the month of June.

And gardener Jim Crockett has proof that his methods work: last year, he managed to produce a 12-pound cabbage. In fact, his garden used to be a rubble-filled lot adjacent to the main parking area for WGBH-Boston. Full sun and some 1,600 square feet of potential growing space were all the plot had to offer. After days of back-breaking digging, sifting, raking, enriching and smoothing, it was ready to become Crockett's Victory Garden. And as Crockett viewers can attest, the area is now full of hearty seedlings, each competing to be this year's prize pick.

On his program, Jim shares the knowledge that made his garden so successful. Using the shortcuts, maxims (a weed is just a plant out of place), and new techniques suggested by Jim, home gardeners might not produce 12-pound cabbages — but they will produce an abundnance of healthy vegetables.

The perfect program for viewers who do not have a garden plot will air on Sunday, June 13 at 5:40 p.m. Focusing on container (or patio) gardening, Jim discusses the choice of containers and plant materials, as well as the methods that should be used to succeed in this smaller space. Another feature of widespread interest is the construction of a composter. In the garden itself, it's time to thin and fertilize carrots, Swiss chard, kohlrabi, onions and radishes, and to transplant tomatoes.

Sunday, June 20 at 5:30 p.m. should be a good time for mulching. Jim gives important information on water conservation, and correct watering techniques, and provides another look at the compost pile.

On Monday, June 21 at 7:30 p.m. (rebroadcast Sunday, June 27 at 5:30 p.m.), Jim considers insect control. He advises on what kinds of insects will be found in the garden, and what to do about the ones that are eating the plants.

A harvest marks the final June program. On Monday, June 28 at 7:30 p.m., Jim (hopefully) will be able to pick the mid-April crop of beets, Wando peas, early April cucumbers, carrots, summer squash, Swiss chard, broccoli, cabbage, and looseleaf lettuce. Sowing most likely will include snap beans, endive and rutabaga.

Montague BRIDGMAN Ltd.
China Crystal Gifts
811 GOVERNMENT ST 383-0821

HOT FAST DELIVERY
PRICES TO SUIT YOUR BUDGET
HO HO Kitchen
COMPLETE CATERING SERVICE
No Party Too Big or Too Small
385-7788
FREE DELIVERY WEEKDAYS 4:00 p.m. - 12:00 p.m.
SUNDAY and HOLIDAYS 4:00 p.m. - 10 p.m.
FRI. and SAT. 4:00 p.m. to 2:00 a.m.
DIVISION OF LEES — CHINESE SMORGASBORD
1410 Broad (Near City Hall)

SHAW PARODY REPEATED

Performance — a series of six of CBC-TV's most popular one-hour dramas will be repeat telecast over the summer on Thursdays at 8 p.m.

The First Night of Pygmalion, a delightful romp with three of the theatre's most extravagant egos, will be seen Thursday, June 17 at 8 p.m.

Three of the most talented and impossible people in early 20th century London — George Bernard Shaw, Mrs. Patrick Campbell and Sir Herbert Beerbohm-Tree — match wits and wiles as they mount the first night of Shaw's most famous play, Pygmalion.

William Hutt stars as GBS, Paxton Whitehead as Sir Herbert, and Elizabeth Shepherd as Mrs. Pat. Eric Till directed the stylish and irresistibly theatrical production.

London, 1914: To the British public, George Bernard Shaw is an infuriating, clownish vegetarian who writes obscene plays that are fatal at the box office. Mrs. Patrick Campbell is a theatrical star, a wayward unpredictable beauty in her forties. Shaw is about to ask her to play Eliza Doolittle, an 18-year-old flower girl. Sir Herbert Beerbohm-Tree is an actor-manager. Shaw is about to ask him to learn the lines of Professor Higgins. Learning lines is very, very difficult for Sir Herbert.

YEAR ROUND LIFETIME COMFORT

SAVE TIME WORK MONEY
SUNDOWN CONTINENTAL QUILTS AND PILLOWS
THE EUROPEAN EIDERDOWN SHOP
1728 DOUGLAS ST. Opposite "The Bay" 384-0133
4-30 Manufacturers of the Finest Quality Down Products

TWO FOR ONE . . .
COLOR TV SALE!
BUY ONE* — GET TWO*
No Down Payment Required. No Payments till Sept. 15. TERMS: Up to 36 Months to Pay. Buy One Color TV Get Two Color TVs. FULL Factory Warranty Incl.
1 Yr. ALL Parts, 2 Yrs. on Picture Tube. One Year Service Policy Included. Old Color TV Trade Ins Welcome. *Consol *Consol & Portable
DON'T WANT A 2ND COLOR TV NOW? Get Furniture Instead!
THE TRADERS
388-6264
715 Finlayson st.

OPEN NIGHTLY TILL 9 P.M. SAT TILL 6 P.M.
5-29

Friday, June 18

CBC 2	KOMO 4	KING 5	CHEK 6	KIRO 7	TIME	CHAN 8	KCTS 9	CABLE 10	KSTW 11	KVOS 12
Summer School	Good Morning America News Bold Ones	Today Today Seattle Today Seattle Today	Canada A.M. Canada A.M. Daybreak Ed Allen	Patches Capt. Kangaroo Price Is Right Price Is Right	8:00 8:30 9:00 9:30	Canada A.M. Canada A.M. Romper Room Kareen's Yoga			Our Gang Marine Boy Blue Marble Calendar; News	Frisky Frolics Frisky Frolics Price Is Right Price Is Right
Giant; Mon Ami Mr. Dressup Sesame Street Sesame Street	Bold Ones Dusty's Treehouse Rhyme, Reason Break Bank	Cross-Wits Hlwd. Squares Fun Factory Gong Show	Giant; Mon Ami Mr. Dressup John Barton John Barton	News Love of Life Young, Restless Search for Tmrw.	10:00 10:30 11:00 11:30	Ten A.M. It's Your Move Jean Cannem Jean Cannem			700 Club 700 Club 700 Club Get Smart	Gambit Love of Life Young, Restless Dinah Shore
Bob McLean Bob McLean Bob Switzer Red Fisher	Edge of Night All My Children Ryan's Hope Let's Make a Deal	Sweepstakes Days of Our Lives Days of Our Lives Doctors	News; Ida Clarkson Adam-12 Ironside	News As World Turns As World Turns Guiding Light	12:00 12:30 1:00 1:30	News; Definition Movie: (12:45) Nothing But the			Martian Jeannie Movie: Riders of	Dinah Shore Mike Douglas Mike Douglas Mike Douglas
All in the Family Edge of Night Take 30 Celebrity Cooks	$20,000 Pyramid One Life to Live General Hospital Happy Days	Another World Another World Somerset Movie:	Ironside Edge of Night Take 30 Celebrity Cooks	All in the Family Match Game Tattletales Dinah Shore	2:00 2:30 3:00 3:30	Best Dominoes What's Good Word Another World			Destiny Dead or Alive Porky Pig Flintstones	All in the Family Match Game Tattletales Bewitched
Forest Rangers Ami; Giant Your choice Partridges	Merv Griffin Merv Griffin Merv Griffin News	Young Guns of Texas Mary Hartman News	Flintstones Ami; Giant That Girl News	Dinah Shore Dinah Shore News News	4:00 4:30 5:00 5:30	Another World Brady Bunch FBI FBI	Mister Rogers Sesame Street Sesame Street Electric Company		Mickey Mouse Club Jetsons Leave It to Beaver That Girl	Funorama Cartoon Merv Griffin Merv Griffin
EVENING										
Bob Newhart Hourglass Hourglass Mr. Chips	News News To Tell Truth Magic World	News News Truth, Conseq. Hlwd. Squares	News News Rockford Files	CBS News Mike Douglas Mike Douglas Candid Camera	6:00 6:30 7:00 7:30	News News Sanford; Son Columbo	Zoom Inner Tennis Firing Line Firing Line	TBA TBA	Partridges Bewitched Love, Amer. Style Adam-12	Griffin; News CBS News Candid Camera Make a Deal
Mary T. Moore M-A-S-h Sunshine Hour	Donny and Marie Osmond Movie: Olympic	Sanford; Son The Practice Rockford Files	Mary T. Moore M-A-S-H Sunshine Hour	Sara Sara Movie: The	8:00 8:30 9:00 9:30	Columbo Columbo Columbo Country Music	Washington Week Wall Street Masterpiece Theatre	TBA TBA Educational Smorgasbord	Ironside Ironside Movie: Village	Sara Sara Movie: Life
Police Story News News	Visions Golf Preview News Rookies	Police Story News Johnny Carson	Ellery Queen News News	Culpepper Cattle Co. News Mod Squad	10:00 10:30 11:00 11:30	Kojak Kojak News News	Documentary Special News for the Deaf	Drugs and You (Dr. Scott Wallace)	of Giants Movie; News UFO UFO	With Father Movie; News Movie:
Movie: Taggart	Rookies Avengers (12:40) Avengers	Johnny Carson Johnny Carson Tomorrow	Movie: Blood from the Mummy's Tomb	Movie: (12:30) The Black Cat	12:00 12:30	Movie: Distant Early Warning			700 Club	Daddy Long Legs

Today's Movies

Nothing But the Best (xxx), on 8 at 12:45. A vastly underrated, at the time of its release (1964), comedy gem with a superb performance by Alan Bates as a British working class chap who wants to better his lot and uses his charm and wit to reach the top. Along the way he surmounts obstacles with aplomb until he possibly has to resort to murder. Does he or doesn't he? Tune in to find out.

Riders of Destiny, on 11 at 1. Routine 1933 low-budget western starring John Wayne.

Young Guns of Texas (xx), on 5 at 3:30. The children of well-known movie stars like Robert Mitchum, Alan Ladd and Joel McCrea are featured in this 1962 western set in post-Civil War America.

The Culpepper Cattle Co., on 7 at 9. No rating available on this 1972 western set in post-Civil War Texas about a 16-year-old boy who dreams of being a cowboy. He buys himself a four-dollar gun and lands a job as a cook's helper, and in the course of the cattle drive, learns the rigors of trail life and what it really means to be a "cowboy." Occasionally violent, but mostly humorous and gentle, the film paints a portrait of a memorable age, thanks to fine photography, direction and an excellent cast that includes Gary Grimes and Billy "Green" Bush.

Olympic Visions, on 4 at 9. A fascinating 1972 documentary which offers the impressions, sights and sounds of the Munich Olympics, directed by five international filmmakers, each of which concentrated on a specific sport or group of sports. While the pall of the murder of 11 Israeli athletes by terrorists hangs over the film, it still remains a worthwhile record of events.

Life with Father (xxx), on 12 at 9. A dated (1947) but still entertaining movie version of Broadway's long-running comedy about a New York family in the 1880s, ruled over by demanding but lovable patriarch. William Powell is perfection itself as the obstreperous Clarence Day and Irene Dunne is charming and graceful as his ever-patient wife. Watch for a young Elizabeth Taylor as the oldest Day boy's girlfriend.

Daddy Long Legs (xxx), on 12 at 11:25. Fred Astaire and Leslie Caron are excellent in this delightful 1955 musical-romance about a middle-aged bachelor millionaire who anonymously sends a young French girl through school, with the stipulation that his identity remain a secret. Music, romance and dancing at its best.

Taggart, on 2 at midnight. No rating available on this violent 1965 western drama about murder and revenge amongst ranchers, homesteaders and warring Indians, starring Dan Duryea, Tony Young and David Carradine.

Blood from the Mummy's Tomb, on 6 at midnight. Thriller fans will enjoy this slightly above-average 1971 British-made horror story about an attempt to reincarnate a queen of ancient Egypt.

Distant Early Warning, on 8 at midnight. No rating available on this 1975 made-for-TV sci-fi story about an isolated Arctic radar station visited by creatures from outer space.

The Black Cat, on 7 at 12:30 a.m. Another treat for thriller fans is this 1934 effort set in an eerie futuristic mansion atop the ruins of a First World War fort, and starring the horror greats Bela Lugosi and Boris Karloff.

The Comedy of Terrors, on 8 at 1:30 a.m. Another gathering of horror greats (Vincent Price, Boris Karloff, Peter Lorre, Basil Rathbone) in a 1964 spoof of movie thrillers.

King Kong Escapes, on 6 at 1:45 a.m. A 1967 Japanese-made excuse to drag out their movie mechanical monsters.

Strait Jacket (xx), on 7 at 1:55 a.m. Joan Crawford stars in this flamboyant 1964 shocker about what happens to a woman who is released from a mental hospital years after having committed a series of ax murders.

THE SUNSHINE HOUR — a new CBC-TV summer variety series starring popular Maritimer Tom Gallant and Alberta-born Gloria Kaye, premieres on Friday at 9 p.m. on Channels 2 and 6. The show is a mix of contemporary music and satirical sketches and also features Jim Bennet as a program regular.

Today's Highlights

Mike Douglas Show, on 12 at 12:30 and 7 at 6:30. Today's program is the first of two taped in Hollywood at a studio party to celebrate the end of production of the film, That's Entertainment, Part 2. Mike and his co-hosts Gene Kelly and Fred Astaire talk with guests Greer Garson, Walter Pidgeon, Debbie Reynolds, Jane Powell, Tony Bennett, Paul Anka, Janis Paige and Nanette Fabray. (90 mins. on 12; 60 mins. on 7.)

Inner Tennis, on 9 at 6:30. Today's lesson: The Art of Relaxed Concentration. (30 mins.)

Patsy Awards, on 4 at 7:30. Betty White and her husband Allen Ludden co-host this 26th annual ceremony honoring animal performers in motion pictures and television. Among the judges are Lorne Greene, Ed Asner, Dick Cavett and Merv Griffin. (30 mins.)

Columbo, on 8 at 7:30. An encore telecast of the episode in which Columbo (series star Peter Falk) tries to prove a wily magician guilty of murder, even though the crime appears to have been committed while the man was performing on stage. Guest cast includes Jack Cassidy, Bob Dishy and Nehemiah Persoff. (2 hrs.)

Sunshine Hour, on 2 and 6 at 9. Debut of a new CBC summer music series hosted by Gloria Kaye, Jim Bennett and Tom Gallant. Guests tonight include Marg Osburne and the satirical group Cornstalk. (60 mins.)

Masterpiece Theatre, on 9 at 9. Episode two of Notorious Woman, the story of famed writer and 19th-century social rebel Aurore Dupin, whose pen name was George Sand. (60 mins.)

Documentary Special, on 9 at 10. The Boldt Decision — a documentary about the effects of U.S. District Court Judge George Boldt's controversial Indian fishing-right ruling. The program includes interviews with non-Indian commercial fishermen and sport and Indian fishermen throughout the state of Washington. (60 mins.)

U.S. Open Preview, on 4 at 10:30. Highlights of early-round play in the 76th U.S. Open golf championship which will be held this coming weekend. (30 mins.)

CBC AM-FM Radio Highlights

CBC-AM 690
CBC-FM 105.7

SATURDAY
AM Network

2:03 p.m. Opera By Request — Bill Hawes plays your favourite arias, choruses, overtures, ballet music and other operatic selections and interviews some of the greats from the world of opera. Requests should be addressed to Opera By Request, CBC, Box 500, Station 'A', Toronto, Ontario, M5W 1E6.

5:03 p.m. Conversations with Scientists — Dr. Hay discusses how changes in the atmosphere in other parts of the world affect British Columbia's weather pattern, and explains the rather depressing fact that we are currently in the trough of an approximate 15-year weather cycle around Vancouver which may account for even more rain than usual last winter. Dr. Hay also discusses how changing building patterns in the city and farming techniques in the country can affect climate.

7 p.m. Music Chez Nous — International Conference of Horn Players: March for Six Horns, Theodor Lucas; Scherzo (arr. for six horns), Mendelssohn; Three Songs for soprano and eight horns, Paul Nelson; Theme and Variations, Albert Harris; Ostiphony, and Pasticcio, Mark McGovern; Sonata in F major, Op. 17, Beethoven; Sonata for solo horn (1974), 2 movements, Vitalij Boujanovskij: Sonata for horn and piano, Op. 7, Jane Vignery.

8:30 p.m. CBC Stage — Maigret Hesitates by Georgia Simenon, adapted by Frederick Spoerly. Once again, Budd Knapp plays the intrepid French sleuth Inspector Maigret. Directed by Peter Donkin.

9:30 p.m. Regional Orchestras — Hamilton Philharmonic Virtuosi conducted by Boris Brott; Otto Armin, violin; Concerto for violin and orchestra, Alexander Brott; The Entertainer, Joplin.

10:30 p.m. Anthology — Morley Callaghan comments on books. Twilight Time, a story by Lauro Palomba, a young Toronto writer born in Italy. He edits fiction for the York University Literary magazine, Waves, and is completing his first novel. A report from the Cannes Film Festival by film critic Gerald Pratley.

SUNDAY
AM Network

1:03 p.m. The Bush and the Salon — presents, Date Line: Fort Erie — a dramatization of the Fenian Invasion.

7:30 p.m. The Entertainers — One More Time re-traces the year 1943. Also, Sounds 60, with host Doug Crawford recalling the music of 1963.

10:30 p.m. CBC Playhouse — presents, The Name of the Dog Is . . ., produced by George Salverson and P. Donkin.

FM Network

10 p.m. The Best Seat in the House — "Steveston" by Daphne Marlatt. A portrait of the Japanese-Canadian fishing community at the mouth of the Fraser River.

MONDAY
AM Network

2:03 p.m. Hello, Cheeky — I'm Sorry I'll Read That Again alumnus Tim Brooke Taylor stars. He's joined by John Junkin and Barry Cryer, supported by the Denis King Trio who provide musical interruptions to the starring trio's comedic public psychoanalysis session.

10:30 p.m. Great Canadian Gold Rush — Celebration, a special musical extravaganza, featuring top west coast musical talent.

FM Network

9 p.m. CBC Monday Evening — Part 1: An English Concert — CBC Vancouver Chamber Orchestra, Conductor, Meredith Davies, Leader, Norman Nelson, Contralto: Gloria Doubleday. Britten — Sinfonietta Berkeley — Four Poems of St. Theresa. Bridge — There is a Willow Grows aslant a Brook. Introduced by the English composer Anthony Milner. Producer: Robert Chesterman. Part 2: Wits and Dandies — 3 — Benjamin Disraeli — The Politician as Artist. By Johnathan Wisenthal. Produced by Don Mowatt. Part 3: A Vancouver Recital — Elizabeth Winship, Piano Music by Albeniz Somers, Pepin, Copland and Bartok. (Vancouver)

TUESDAY
AM Network

2:03 p.m. Hancock's Half Hour—Tony Hancock's humour is revived, dating back to 1954 when the comic actor established his over-smart, overconfident character who always fell victim to side kick Sid James' crooked schemes.

8:03 p.m. CBC Tuesday Night—Part 1: An Evening With John Cage. Program includes the CBC commission of a lecture on the weather, in celebration of the U.S. Bicentennial. Host for the evening is Norma Beecroft.

Part 2: Roman Fever by American writer Edith Wharton, adapted from her short story by Henry Comor. Set in the middle of the affluent twenties, it's the story of two American ladies, played by Aileen Seaton and Sandra Scott, who are visiting Rome. During their seemingly casual conversation, they learn a lot about each other, and rather more than they intended. Directed by Peter Donkin.

10:30 p.m. Touch the Earth—From Cape Breton, a ceilidh recorded in Mabou, singer-songwriter Kenzie MacNiel of Sydney, a feature on the legendary fiddler Dan R. MacDonald, the recollection of an old miner in Sydney, and a conversation with an old gentleman who plays the bones.

FM Network

11:03 p.m. A Little Night Music—Melee Fantasque—Arthur Bliss Piano concerto in A minor, op. 54—Schumann. Symphony No. 1 in B flat—William Boyce.

WEDNESDAY
AM Network

2:03 p.m. Frankie Howerd Show — One of Britain's most-loved comedians, Frankie Howerd displays the same artistry with a double entendre that has delighted CBC-TV audiences in Up Pompeii and The Frankie Howerd Show.

8:03 p.m. Concern — Olympic Sports Magazine — A program on the Olympics and sport, from its morality to its psychology, from the hurrahs to the tears.

THURSDAY
AM Network

2:03 p.m. Frank Muir Goes Into — A series of amusing lectures and supporting comedy material by Alfred Marks and other noted wits. Each episode explores a particular theme such as families, the home, education, or the Church, using jokes, quotations and impressions.

8:03 p.m. Themes and Variations — Part I — Leo Barkin at the piano: A program in words and music about this outstanding artist, with contributions by family, friends and fellow musicians, prepared and presented by Karen Kieser. Part II — Sonata for two pianos and percussion, Bartok (Leslie Kinton and James Anagnoson, painists; Stewart Hoffman and Martin Frankel, percussionists).

FM Network

10:10 a.m. Canadian Collection — Selections from the catalogue of CBC Broadcast Recordings, which are available to the public on a mail-order basis.

FRIDAY
AM Network

2:03 p.m. Sorry, I'll Read That Again — Tim Brooke-Taylor, Jo Kendall, John Cleese, Bill Odie, David Hatch and Graeme Garden star in the definitive comedy-absurdity that set the pace for comedy development in Britain.

2:03 p.m. Canadain Concert Hall — Hidy, Ozolins, Tsutsumi Piano Trio: Marba Hidy, violin; Arthur Ozolins, piano; Tsuyosi Tsuesumi, cello: Piano Trio (Dumky), Op. 90, Dvorak; Piano Trio, Perrault.

8:03 p.m. Between Ourselves — A documentary about Saskatchewan homesteaders.

Sunday Radio Drama Special

On Sunday, June 13, members of the Queen's Own Rifles of Canada in authentic 1866 uniforms will stage manoeuvres on the site of the Battle of Ridgeway, near Fort Erie, Ont., the same day CBC Radio's The Bush and the Salon re-creates the events of that battle and others of 1866 between Canadian and British forces and the Fenians, along the New Brunswick, Ontario and Quebec borders.

Dateline 1866 — The Fenian Raids will be broadcast Sun. June 13 at 1:03 p.m. on CBC Radio. Written and produced by Doug MacDonald, it presents authentic material drawn from newspapers, diaries, documents and transcripts of military inquiries of that year. Produced in a "you are there" style using today's radio techniques of direct reportage and on-the-spot interviews, it also presents the opinions of a 'studio panel' of three authors who wrote books about the Fenian raids in 1866.

The writers are humorist Doscen Gauust; Scots military critic Alexander Somerville; and Major George T. Denison Jr. who led the Governor General's Body Guard, a voluntary cavalry unit in the action in the Niagara peninsula. Portraying the writers are Peter Mews, Chris Wiggins (winner of the 1976 ACTRA Award for best dramatic performance on radio), and Colin Fox. Others in the cast are Richard Davidson, Rex Hagon, Arch McDonell, Claude Rae and George R. Robertson.

Host and narrator is an authentic news voice, Harry Mannis, who conducts the studio 'interviews' and also provides 'on-the-scene' commentary for the reconstructed funeral of five of the soldiers who fell at Ridgeway.

The Fenians were the American wing of the Irish Nationalists. Many were veterans of the just-ended American civil war. They planned to help free Mother Ireland from British rule by striking at one of England's supposedly vulnerable colonies, Canada.

In 1866 they attacked at Campobello Island off the New Brunswick coast, at the Vermont-Quebec border, and principally along the Niagara frontier. On the morning of June 1, an army of over 1,000 Fenians 'captured' Fort Erie (which military installations happened to be abandoned at the time), camped on the Niagara River shoreline and successfully routed our forces on two occasions because of the strange, ill-fated orders given in battle by a few of our militia officers.

The comedy of errors that ensued from these orders (portrayed in the June 13th program) may seem an amusing part of our history today. But the bravery of Canada's volunteer soldiers is now recognized and the 1866 Fenian Raids, despite their comic opera nature, were a serious enough threat to our borders then to help propel Canada into Confederation a year later.

RADIO LOG

AM Stations — Victoria: CJVI, 900; CFAX, 1070; CKDA, 1220; Vancouver: CJOR, 600; CBU, 690; CKLG, 730; CKNW, 980; CKWX 1130; CHQM, 1320; CFUN, 1410; CJVB, 1470. Seattle: KIRO, 710; KOMO, 1000; KING, 1090. Bellingham: KARI, 550. Port Angeles: KONP, 1450.

FM Stations — Victoria: CFMS, 98.5. Vancouver: CKLG, 99.3; CHQM, 103.5; CBC, 105.7; CBUF, 97.7 (French—6 a.m. to 1 a.m.). Seattle: KIXI, 95.7; KLSN, 96.5; KING, 98.1; KIRO, 100.7; KETO, 101.5. Tacoma: KTNT, 93.7; KLAY, 106. Edmonds: KBIQ, 105.3. Bellingham: KERI, 104.3.

Major Newscasts: CBC-FM, 10 a.m.; BBC News. Monday to Friday. National news: CFAX, CKDA and CJVI, 8 a.m., 12 noon (noon report), 5:30 p.m. (news hour); Saturday and Sunday, 8 a.m., 12:30 p.m., 6 p.m. and 10 p.m.

Most stations broadcast news bulletins on the hour and on the half-hour at early morning and evening peak periods.

the Bay
FOR MILD NERVE DEAFNESS

NEW!
Miracle Ear
OUR RECOMMENDATION for those who hear sounds but don't always understand words!
Just slip it in your ear . . . when you need a HEARING LIFT!
PROVEN IN USE
★ Remarkable new design—smaller than ever before!
★ Natural colored, contoured to blend with the shape of your ear!
★ Proven in Use! Happily worn by thousands!
Dahlberg Hearing Aid Service
Third Floor Hudson's Bay Co.
1701 Douglas Street 385-5414
Victoria, B.C. 385-1311
Hudson's Bay Company

Use HYPNOSIS To Get What You Want
• Stop smoking
• Lose weight
• Relieve tension
• Develop poise
• Break bad habits
• Improve sexual response
• Improve memory
• Develop your mind
For Information Phone THE ALPHA CENTRE 595-4022
(Out of Victoria call collect)

Books

Pat Barclay

Here's a list of the good things I found to say about The Intruders, Hugh Garner's latest novel: 1) It's prefaced by a quotation from Matthew Arnold's Culture and Anarchy, which happens to be one of my favorite books ("Thus we have got three distinct terms, Barbarians, Philistines, Populace, to denote roughly the three great classes into which our society is divided"); 2) It's printed in large, readable type on good quality paper; 3) There are some typographical errors, but not many; 4) The plot, which concerns a cross-section of modern Cabbagetowners and their activities, has been carefully planned; 5) There's a tremendous amount of observed and apparently authentic detail sprinkled through the pages. And that's about it. I didn't like The Intruders, and I'd be surprised if anyone else, except for the sort of person who gets a kick out of seeing the name of the street he or she lives on in print, will either.

What is The Intruders about? Well, its real purpose seems to be to take a swipe at the sort of civic politician who claims to represent a district while knowing worse than nothing about it. (One of The Intruders' major characters is a Bay Street lawyer and would-be alderman who moves to Cabbagetown, runs around in an imitation proletariat costume and makes a fool of himself generally. He sees the light at last, however, and undergoes an instant transformation into a model middle-class citizen.)

★ ★ ★

But closer to the surface, the story teems with a motley assortment of ruthless characters who will stop at nothing, total implausibility included, to belabor us with Cabbagetown data. Here's Syd Tedland, former Toronto Telegram columnist turned job printer and weekly newspaper publisher, explaining how "poor neighborhoods" acquire poorer reputations: "When an editor or a TV producer sends a middle-class photographer or cameraman down to Regent Park, let's say . . . the kid nearly always interviews the stupidest and ugliest family he can find . . . he's unconsciously prone to . . . prejudice."

Or colorful clean working-class widow Elsie Dales, on neighborhood change: "Up until ten years ago, there was families just like mine on (Amelia Street) . . . Now there's a dozen houses I could show you that's filled with either long-haired weirdos . . . or politicians and college professors."

Or intelligent handsome student auto mechanic Jim Travis, chatting up an attractive older woman he's thinking of seducing: "Our idiom is made up of working-class trade jargon, war-time service slang, criminal talk and tramps' language which a lot of our fathers learned while riding the freights during the Depression."

Or (only one more, I promise) attractive, mature, intelligent, middle-class Bonnie Rawley, wife of the previously mentioned ludicrous would-be alderman, as she flirts with Jim: "The Rosedale Ravine . . . was a natural moat between your people and mine. It was as difficult to cross, socially speaking, as the Iron Curtain is today for an Eastern European."

★ ★ ★

Garner gets in a few good ones himself, of course ("Bonnie Rawley walked west along Winchester Street from Metcalfe, a light cool breeze carrying the promise of the fast-approaching winter. As she walked she became conscious of the nuances that had changed the general make-up of the neighborhood denizens . . ."), but by and large he is content to let his characters hammer away at the reader on their own. If anyone except the reviewers gets this far, they'll be rewarded by discovering that Bonnie is walking straight into a gang rape. Hugh Garner is too experienced a hand not to remember to tart up his sociological observations with generous helpings of violence and sex.

Elsewhere Garner has been criticized for an alleged inability to "get with" the street talk of the young; with The Intruders he sails into his critics with a vengeance: "Keerist, do I have to tell yez everything! Get the pieces, an ammunition to load 'em, an then string the uncle up in the back a the place. Don't actually shiv im, unnerstand? We don't want no homicide squad atter us before we pull the heist." Garner's goons go on like this for pages. I don't know whether it's authentic, but it's probably no worse than his two middle-class intruder housewives saying things like "I think what I miss most are the house-to-house meetings of the bridge club. I wonder if Helen Donaldson got up nerve enough to have her face-lift operation yet?"

To be fair, Garner shows a good deal of versatility in The Intruders. But its violent ending seems gratuitous and cynical, and its prose is annoyingly careless ("preciseness"? "expectative"? "shallowly"?). Worst of all, it's a well-meaning victim of sociological overload, and that goes for the reader, too.

THE INTRUDERS, by Hugh Garner. McGraw-Hill. $9.95.

Jerusalem in England's green and pleasant land?

A Vision of Rural Utopia

By JULIAN REID

A few months ago, I watched a gloomy documentary on CBS-TV. The subject was Britain, but not the Britain where I grew up — a war-weary but vividly exciting place, luminous under its encrusted grime and rubble. No, this was a new Britain — dreary, despairing, enervated, locked in stagflation and trembling on the verge of out-and-out class warfare.

The commentator was unctuously pessimistic. There seemed to be no way out of the trap the British had dug for themselves. Worse yet, the same miseries would soon beset the U.S. and the other nations of the Western world. Britain had led the way into industrialism; now that rising costs and declining supplies of raw materials augered the beginning of the end for all predominantly industrial economies, she was first to experience the inevitable withdrawal symptoms. And after her, the deluge.

Ecologist Michael Allaby is more optimistic. "We have no choice but to dream," he tells his fellow-Britons, "so long as we dream in a positive way. We have brought ourselves to such a pass that we have to invent a future for ourselves — to build a real civilization, a real culture, out of the garbage of the old."

While Inventing Tomorrow is concerned mainly with Britain and her current dilemmas, most of what Allaby has to say is equally relevant to the rest of the world, whose nations will soon be following in her wake. Striking a balance between the fashionable extremes of ecological pessimism and technological optimism, he argues that Man has the capacity to create a future more humane and more comfortable to live in than anything he has hitherto known — but only if we are willing to give up the illusions which have led us to our present sorry state.

"The crisis we face," he insists, "is a spiritual crisis, and that is far more serious than a physical one." The Western world must abandon one of its most cherished and deeply-rooted precepts — summed up in Sir Francis Bacon's famous dictum, "Knowledge is power." This "single vision" sets man apart from the rest of nature, and from any sense of the immanent Divinity inherent in all created things. It cannot cure our crisis, for all the technocrats' claims. Instead, it is its cause.

Woolly and idealistic as this may sound in the abstract, Allaby's approach is in fact a severely practical one. He devotes the bulk of his book to demonstrating that, once we have freed ourselves from established dogmas and dogmatized ways of doing things, none of the problems confronting us are truly insurmountable. Indeed, their assorted solutions all turn out to dovetail neatly — each reinforcing the influences of all the others.

Apart from outmoded attitudes, which are already in the process of changing, the chief obstacle to the emergence of a viable "post-industrial society" appears to be the modern nation-state. Its scale is at once too large and too small to deal with what is in fact a world-wide complex of locally-rooted crises. The result is government by a bureaucratized and increasingly authoritarian "expertocracy," committed to ill-conceived and inflexible policies which usually worsen the very conditions they were allegedly formulated to improve.

Thus nearly all Allaby's prescriptions for the rejuvenation of industrial society depend on increased decentralization and regionalization of political and economic powers, counterbalanced by an increasing reliance on international bodies to co-ordinate the efforts of the local authorities. National governments will tend to be lost in the pinch; and their natural resistance, he argues, is one of the greatest threats imaginable to the future of humanity.

The potentials of decentralization, on the other hand, are almost Utopian. Indeed, Allaby's final portrait of a largely ruralized nation, its economy centered on small-scale, personalized industry, bears a striking resemblance to the Utopias espoused by such 19th-century visionaries as William Morris. I would like to live there — and so, I think, would you.

Britain bore me; Britain raised me; and I loved her as a child. For all the outcries of self-proclaimed Cassandras, I cannot believe she is doomed. Like Michael Allaby, I have faith that her people can muster the courage to show the rest of us the way out of our self-made collective predicament — a way in which we can all manage together "to live within our means, recognize our limitations, and become human."

The words are Allaby's, and perhaps they sound a little tame. But the spirit underlying them is that of the master-prophet of our emerging post-technological age, William Blake. At the dawn of the industrial era, he was appalled by the "dark satanic mills" in which his countrymen were being imprisoned; but he was not daunted by them. Eloquently, he proclaimed his visionary defiance:

I will not cease from Mental Fight,
Nor shall my Sword sleep in my hand
'Till we have built Jerusalem
In England's green and pleasant land.

INVENTING TOMORROW: How to Live in a Changing World, by Michael Allaby. Musson. $15.75.

More Pop Psychology

Roger Price, the humorist, once diagnosed the besetting sickness of our time as "copelessness," or the inability to cope. His prescription was a stiff dose of incomprehensible verbiage from those two intrepid doublethinkers, Dr. Schwine and Dr. Kitzenger, plus an hour or two spent canoodling with the winsome Miss Patricia Delray.

As a cure, it would probably be more effective than most of the suggestions contained in Julius Fast's Creative Coping.

Fast's book is popular psychology at its worst, pitched at a level of mental sophistication somewhere midway between the readers of Real Romances and the inhabitants of Mary Hartman's neighborhood. If you flunked your last intelligence test, it may contain some notions you haven't already thought of on your own. Otherwise, forget it.—J.R.

CREATIVE COPING: A Guide to Positive Living, by Julius Fast. Gage. $7.95.

Paranoia the Price of Being a Writer?

By ROBERT FULFORD

One of the most curious aspects of the literary life is that all writers are paranoid. Well, that's not precisely true. There are, probably, within 100 or so miles of where you're sitting now as many as one, two or even three writers who are not paranoid.

But as a generality it holds true: writers, as a class, suffer from galloping paranoia. They believe people are against them.

They believe book publishers, for instance, are in league against them, which is demonstrably untrue when you consider how badly book publishers wish to make money in collaboration with their writers.

They think book reviewers are against them, also a demonstrably false accusation when you consider how desperately book reviewers want to find something valuable to review and praise — and when you think for a minute how indulgent are the literary critics in this country. ("But not indulgent to me," almost any writer will answer. "To those other fellows, yes, but not in my case.")

They believe booksellers are against them, which also turns out to be untrue when you realize that the only way booksellers can make money is by selling the works of writers.

But if you gathered the most distinguished publishers, reviewers and booksellers in one place, and arranged them in a circle around an author, and had them all declare in unison: "We love you! We need you! We wish to do all we can to help you!" — well, it wouldn't work. The author would go home and tell his wife that he'd found out the truth at last. They hate him, they want to cheat him, and they don't really care about him.

You might imagine, if you had no acquaintence of authors, that paranoia inflicts mainly those who have had no success. Those who are shut out of the literary marketplace will naturally feel suspicion towards publishers, book reviewers, etc., while those who have achieved some eminence will feel that the system has worked well — that is, in their favor.

Not at all. My experience suggests just the opposite. The more eminent the writer, the deeper the paranoia. The more success he or she attains, the more cheated the writer feels. Paranoia blooms most flagrantly at the top, not the botton, of the literary heap.

There is probably not a writer anywhere who believes he has had his due. Evelyn Waugh. John O'Hara. John Steinbeck, Ernest Hemingway. Recent biographies and collections of letters have demonstrated that they all held paranoid grudges and developed long-lasting feuds, that in fact each of them felt the world was arrayed against him. A thousand favorable reviews could never, in their eyes, compensate for a few dozen bad ones.

In Canada a writer like Frederick Philip Grove — whose letters were recently published by the University of Toronto Press — received vastly more than his share of homage yet believed to the end of his days that he was cheated of the fame he deserved. Cheated by the usual cabal: publishers, reviewers, etc.

Paranoid, it seems to me, is a part (perhaps an unavoidable part) of the literary life. But why?

A writer, almost by definition, must work in isolation. In many ways this helps him and his work: it breeds integrity and independence, the ability to look at the work in a unique way. Good writing can't be produced without those qualities.

But it also breeds loneliness and suspicion. The writer, thrown back on his own devices, feels with some good reason that no one but himself will look after his interests. From there it's only one step to the belief that everyone is against his interests, that in fact those blandly uncaring faces he sees around him are actually hostile.

And no doubt there's a kind of truth involved in this. Book publishers, for instance, are notoriously willing to pay their printers and their staffs before they pay their writers; the formation of the Writers' Union during the last few years has been the result of the writers' hope that they may be able to find at least a little strength in unity.

More important, though, is the sense of isolation. The writer has only his own vision to sell the world — and at times he feels like a man on a desert island putting messages in bottles. They may get there, they may not. He can never tell for sure. This is especially true if his work proceeds from a deeply personal vision — that is, if it doesn't fit into any already accepted pattern.

The best defence, a good many writers have discovered, is a vigorous offence. Write endlessly about hitting the longest ball in American literature, as Norman Mailer does and maybe nobody will notice that most of the time you're only bunting. Talk about how you're working the same vein as Marcel Proust, the way Hugh Hood does, and maybe nobody will call you the Canadian Galsworthy. Flail about in all directions, as Evelyn Waugh did, and maybe nobody will get close enough to land a punch.

Paranoia makes writers hard to live with. It's an occupational hazard of writers' wives and writers' husbands, not to mention their children. But it's not, so far as I can determine, an accident of individual personality or private history. It's almost always part of being a writer, and it's probably incurable.

Toronto Star

White House Potboilers

By CHRISTOPHER LEHMANN-HAUPT

Besides being a slickly plotted, fastpaced, all-around professional job of novel-writing, The Company, by John D. Ehrlichman, the former assistant to the president for domestic affairs, has two things in particular going for it. First, it's a roman a clef — that is, a novel in which the characters seem to resemble certain actual people — and an especially clever one at that, because not only do the characters wear sandwich boards that make them as easily identifiable as people in a Jacqueline Susann story, but they also bear little labels that give you the feeling you are being let in on a secret by one who knows.

For instance, President Richard Monckton, the character in the story who sets up his own intelligence team to plug up White House leaks, has the habit of slamming the telephone receiver into its cradle as hard as he can whenever he finishes a conversation. "For years this unintended punctuation had brought him some subjective affirmation of his superiority over those mechanical and technical empires which he neither controlled nor understood." I don't know whether this detail is based on anything actual or not, but it sure sounds plausible enough.

So it doesn't matter that Ehrlichman's characters have silly political-novel names such as William Archer Curry (a wealthy young president who was killed while still in office), or Esker Scott Anderson (Curry's vice-president and successor, a former power in the Senate), or Dr. Karl Tessler (Richard Monckton's assistant for national security affairs, out of Harvard). They could be called Bushy, Bagot and Green, and they'd still assume a substance of reality uncommon to most novels of this sort.

Second, Ehrlichman sucks in the reader and sets up his expectations in a way that is especially cunning. The mainspring of his novel's plot is a Central Intelligence Agency director, Richard Martin, who is trying to cover up a dirty little errand he ran for President Curry in aborting "the Rio de Muerte Operation" (an amphibious military landing in the Caribbean that failed disastrously for reasons not known to the public). Curry's successor, President Anderson, or E.S.A., as he is commonly called, has used this dirty little errand as blackmail to compromise the "company's" independence from the Oval Office. So halfway through The Company you are certain that what Ehrlichman is about to demonstrate is that, while President Monckton may have played a dirty trick or two on the United States Constitution, he was forced to do it by the fact that his predecessors played even dirtier ones.

But that's not the point at all. The point, as it turns out, is not that Curry and Anderson were just as bad as Monckton, but that Monckton is just as bad as Curry and Anderson — only dumber. And funnier too. Whether we're witnessing Monckton slamming down the phone receiver after a conversation with his mother, or Monckton on the eve of his election saying to his chief of staff, Frank Flaherty, "By God, Frank, that's the first time anyone has called me Mr. President. You may want to make some little note of that; the question may come up later. The press likes to know those little things. Footnotes to history."; or Lars Haglund, White House operative, opening up a box of cuff links he has just received from Monckton ("I have these specially made up for my visitors, you know. But you don't have to worry — they are worth less than ten dollars, so you don't have to declare them"), only to find the box empty — we have to laugh at Mr. Ehrlichman's wickedness.

I'm sorry, too. I'm no more an admirer of the author than you are, in case you happen not to be one of his most fervent admirers. But let's face it: He has written an extremely entertaining book, and no one, not even the Federal Court of Appeals, can take that away from him.

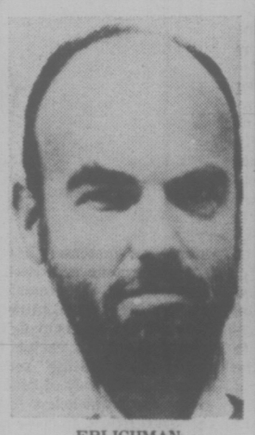

ERLICHMAN
. . . entertaining

AGNEW
. . . anti-Semitism

It's a whole lot easier to dislike Spiro T. Agnew's novel, "The Canfield Decision," about a vice-president who tries to jump on American exasperation with detente to bounce his way to the presidency. For one thing, Agnew's potboiler is based on the inflammatory premise that "American Jews exert an influence on American opinion that is far heavier than their number would indicate. They are the strongest single influence in the big media — the media with worldwide impact. They control much of the financial community. Therefore, they heavily affect, through propaganda, the majority of the Congress. Oh, they scream anti-Semitism whenever anyone mentions this power, but it's true. (Of course, it's an Iranian terrorist who utters these words in the novel, so one can't quite scream anti-Semitism" at the author, even though the plot of "The Canfield Decision" bears the terrorist out.)

New York Times

THE COMPANY, by John D. Ehrlichman. Musson. $10.
THE CANFIELD DECISION, by Spiro T. Agnew. Musson. $10.

Canada's Top 20

FICTION	Last Week	Weeks on List
1. **The Trinity**, Leon Uris	1	12
2. **The Deep**, Peter Benchley	5	3
3. **1876**, Gore Vidal	2	12
4. **Bear**, Marian Engel	6	5
5. **Agent In Place**, Helen MacInnes	4	4
6. **The R Document**, Irving Wallace	7	10
7. **Lonely Lady**, Harold Robbins	10	2
8. **Curtain**, Agatha Christie	3	34
9. **The Snow Walker**, Farley Mowat	9	38
10. **The Gemini Contenders**, Robert Ludlum	—	6
NON-FICTION		
1. **A Man Called Intrepid**, William Stevenson	2	12
2. **The Final Days**, Carl Bernstein and Bob Woodward	1	8
3. **Gerhard**, Betty Kennedy	3	6
4. **The Canadian Establishment**, Volume 1, Peter Newman	4	31
5. **Spandau**, Albert Speer	5	13
6. **A Very Double Life**, C.P. Stacey	7	8
7. **When I Was Young**, Raymond Massey	10	3
8. **World Of Our Fathers**, Irving Howe	9	11
9. **The Peoples' Almanac**, David Wallechinsky and Irving Wallace	6	12
10. **Toller**, Elva Oglanby	8	21

THE BOOK NOOK
Books about our part of the world

VANCOUVER AND THE ISLAND
Pacific Yachting's Cruising Guide to the
GULF ISLANDS AND VANCOUVER ISLAND (from Sooke to Courtenay
Beautifully illustrated in full color, plus maps $25.00
THE CITY OF VANCOUVER
An essay of color photography by Herzog, Hezlevel, Harvey, Fry and Wisnicki. Text by Barry Broadfoot 29.95

IN CENTENNIAL SQUARE
Beside City Hall 386-0813

Books

Solzhenitsyn Goes Inside Lenin's Head

By NEAL ASCHERSON

This is a very strange book indeed. In one sense it is a pre-publication eventually to be overtaken by something bigger and more durable. In the course of writing a huge novel, of which "August 1914" is only the first volume (or "knot," as the author calls it), Solzhenitsyn wrote a number of chapters about Lenin in his Polish and Swiss exile during the First World War, none of them as yet published.

Hurled out of Russia, he himself came to rest in Zurich, where Lenin, Krupskaya and the Bolshevik exile group finally completed the tortuous deal which led to the "sealed train," the German-organised passage of the revolutionaries across Europe and back to Russia where they were to complete the disintegration begun by the February Revolution.

During the first year or so of his own exile, Solzhenitsyn read hard about this period, conducted his own research in Zurich, and revised and expanded the Lenin-in-Switzerland chapters which he had completed in Russian.

"There seemed to be some point in publishing (these revised chapters) in a separate book," he remarks in the preface, adding that of course they will eventually — "not in the very near future" — appear again in the finished novel.

It is a claustrophobic piece of writing. It is meant to be. Everything takes place within Lenin's head, but relentlessly in the third person: "His gorge rose as he thought of Grimm's and Greulich's latest dirty trick. Filthy opportunists, sneaking scoundrels — just you wait, we'll have you in the pillory!" We are taken through Lenin's mental states: his contempt for the non-evolutionary Swiss and his relationship with Radek in Zurich; his fear that after all he may have missed the bus and there will be no revolution in his lifetime, only a poverty-stricken and obscure emigre existence; his links with Inessa Armand, the woman he may have loved and on whom he was certainly emotionally dependent.

LENIN IN ZURICH, by Alexander Solzhenitsyn. Bodley Head. $10.

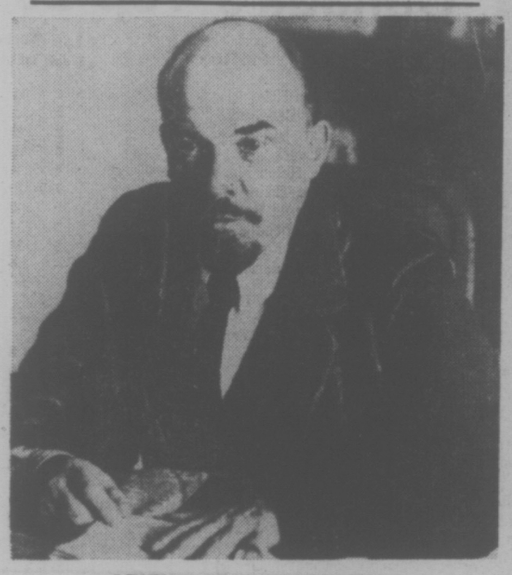

LENIN . . . Zurich days imagined

The centre of the book is Lenin's meetings with Parvus, the extraordinary "fat man" who was revolutionary and capitalist and intimate both with the German General Staff and the scattered Bolshevik refugees. With flashbacks, fantasies, soliloquies, Solzhenitsyn presses upon the reader the impression of these two men, crammed together in a tiny Zurich bedroom as Parvus urges upon Lenin that the German offer is something he cannot refuse and Lenin — physically in extremis, fighting to conceal his own growing terror of isolation and insignificance — obstinately refuses to accept the arguments of this "podgy immensity" who seems to squeeze him into a corner of the little room.

These are the only passages which have literary quality. The rest is curiously hurried and second rate. One has the impression of a misuse of matter: if Solzhenitsyn wanted to get across to the world the research which he and several historians have done on Lenin's last Zurich years, it would have been better presented straight — as history. As it is, fact after fact and name after name is shovelled rapidly into Lenin's think-box, so that it emerges as a "thought-aloud" in fictional form rather than as a statement of what happened or what was planned. The effect is rather like those awful late "Lanny Budd" novels by Upton Sinclair, when a fictional narrator — an immensely important man who never existed — mingles with the American mighty of the Franklin Roosevelt era, and is made the central figure and excuse for simply "fictionalising" recent history. It is a way of dealing with history which has to be very good indeed to come off. Solzhenitsyn hasn't made it come off.

SOLZHENITSYN . . . shades of Lanny Budd

One is left wondering about that preface remark: "There seemed to be some point in publishing (the Lenin material now, as a book on its own)." What point was that? Most probably, a political point: As everybody knows now, Solzhenitsyn thinks Western bourgeois society is degenerating into a swamp of tolerance which will be taken over by Mr. Brezhnev without difficulty. Solzhenitsyn is concerned that people should not be tolerant or muzzily sentimental about Lenin, whom he regards — so do a few other of the ultra-conservative dissidents in Russia — as the real father of evil, compared to whom Stalin was merely a great executor and heir. This is certainly a subject for political argument, at least, for those who regard the entire Russian revolutionary experience as a disaster for humanity.

But, as a matter of personal description, Solzhenitsyn's fearsome Lenin, writhing with glee at the thought of all those dead soldiers in the war, is not very much like any first-hand memoir of the man. He is recorded usually as an energetic, acute, often witty man who could draw affection from people who loathed his principles. He was furiously intolerant on occasion, and frequently used the "crush-smash-stamp-out" vocabulary in his writing, in and after the exile years. But Solzhenitsyn's reconstruction of the inside of Lenin's head — the cave of a malignant gnome, a sort of Goebbels raving against everyone who stood in his personal way — doesn't convince fictionally or historically.

London Observer

Light, Bright, Breezy — As You Might Expect

By PETER MURRAY

In A Fan's Notes, a wise and funny book, the central character complains that most reviewers approach their work with "crushing sobriety."

"I wanted the reviewer to be fair, kind and funny," he laments. "I wanted to be made to laugh."

Pat Barclay is that kind of reviewer. Her weekly column is always light and irreverent, laced with an off-beat sense of humor, and now she has written her first book in the same vein.

It's a frothy little comedy loosely woven around the theme of Canadian nationalism, a pet Barclay subject. (She would be the first to recognize the irony of the fact that soon after issuing her book the American-owned subsidiary of Simon and Shuster went into a kind of corporate limbo, the first publishing victim of a new Canadian law involving the parent company's recent takeover by a U.S. conglomerate.)

Anyway, Buy Canadian is concerned with much less weighty matters. It relates the misadventures, personal and business, of three young college graduates — two girls and an impossibly square young man named Horace — in setting up and operating a store that sells only 100-per-cent Canadian products.

BUY CANADIAN, by Pat Barclay. Simon and Shuster. $1.75.

If the book has a weakness it is that the content doesn't always measure up to the quality of the writing, which as you might expect is crisp and witty. But Barclay, it seems to me, fails to fully exploit the satiric potential of the Canadian nationalism theme. She spends too much time sorting out the hangups, sexual and otherwise, of her three characters. And there's too much cardboard in their makeup for us to really care.

A related problem is that of tone. Although the book tries to be topical it has a 1940s malt-shop flavor.

But let's face it, at a time when so many books arrive loaded down with an oppressive cargo of cynicism and black humor, it's a bit of a shock for a jaded reviewer to come upon light comedy so upbeat and wholesome.

As a matter of fact, Pat Barclay would have been the ideal reviewer for Buy Canadian, under different circumstances. I would like to have seen how she would handle it.

One of the things she might have pointed out, with justification, is that Canadians could well do with more of the book's light-hearted approach to life and politics. Especially when you consider that one of the most successful Canadian novelists of recent years has been the stupefyingly boring Richard Rohmer; or that the trendy Canadian novel of 1976 is about a frustrated spinster who tries—with predictably painful results—to find sexual bliss with a bear.

Cheers, Pat Barclay.

BARCLAY
. . . upbeat